

Plan  
Scale 1:1250

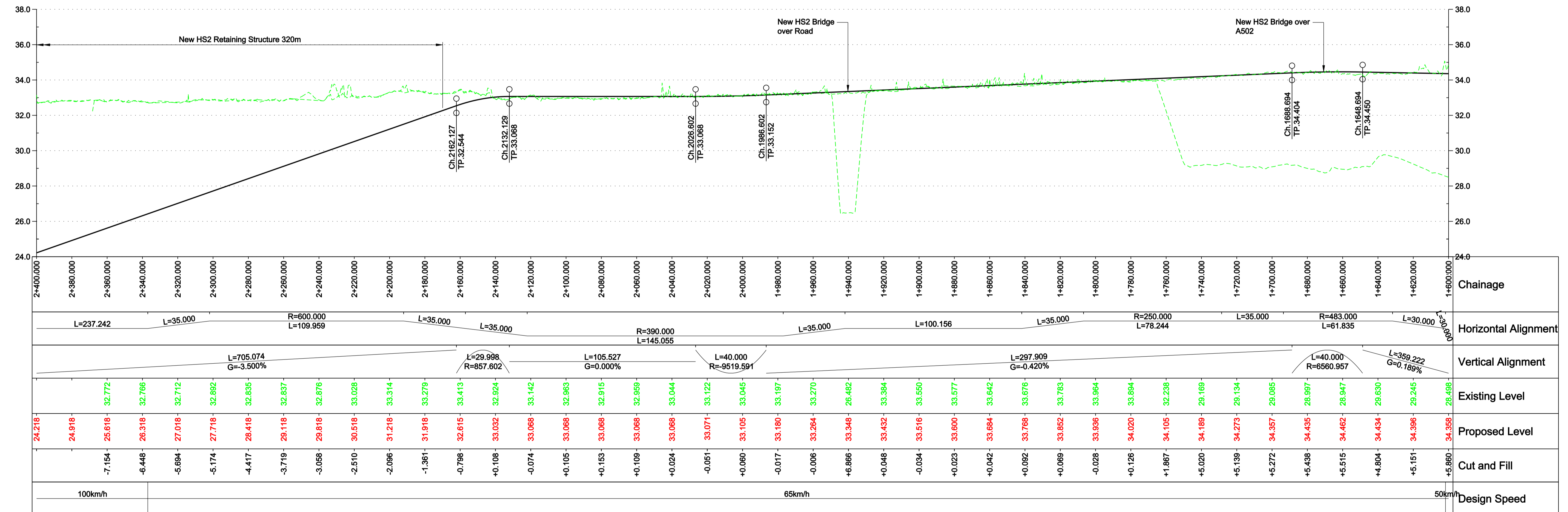

Profile  
Scale H 1:1250 V 1:25

- Legend**
- Listed buildings
  - Area of Outstanding Natural Beauty
  - RAMSAR
  - World Heritage Site
  - SSSI
  - Special Areas of Conservation
  - Special Protection Areas
  - National Nature Reserves
  - Parks and Gardens
  - Scheduled Ancient Monuments
  - Historical Battlefields
  - National Parks
  - Flood Risk Zones
  - HS1 - HS2 Link
  - Modified existing Classic Rail
  - North London Line

- Notes**
- For notes and legend information refer to the keyplan information on drawing no.: HS2-ARP-00-DR-RW-05140
  - Highway, Footpath and bridleway replacements not shown.
  - For 1:10k Plan and Profile drawings of HS2 lines refer to: HS2-ARP-00-DR-RW-05001

Issue	Date	By	Chkd	Appd
2.0	05/01/12	SH	MP	CL
Approved				
1.0	23/12/11	CO	MP	CL
For Coordination				

Client

Job Title  
**High Speed 2 Feasibility Study**

Scale at A1  
As Shown

Discipline  
Rail

**ARUP**

The Anup Campus, Blythe Gate, Blythe Valley Park  
Solihull, West Midlands B90 3AE  
T +44(0)121 213 3000 F +44(0)121 213 3001  
www.arup.com

Drawing Title  
Post Consultation Route  
HS1 - HS2 Link  
Sheet 3 of 11

Drawing Status  
**Approved**

Job No  
**209742-00**

Issue  
**2.0**

Drawing No  
**HS2-ARP-00-DR-RW-05143**