

Drawing No.
P 612 & P 613

© CROWN COPYRIGHT

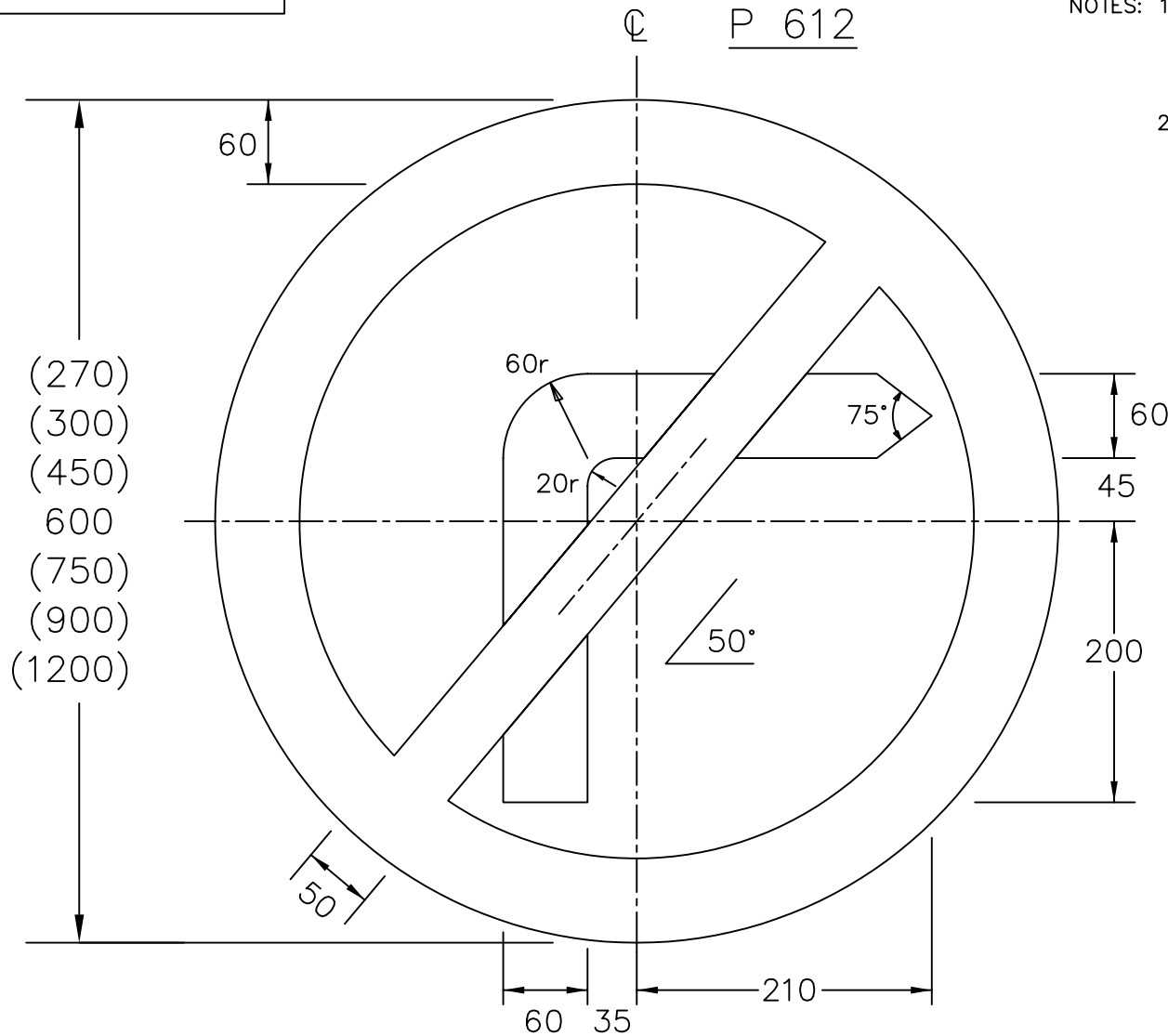

NOTES: 1. All 600mm dia sign dimensions shall be varied proportionally for the other roundel sizes. The range of sizes for P 613 is the same as those shown for P 612.

2. COLOURS : Background ---- WHITE
Border & Bar ---- RED
Symbol ----- BLACK

(270)
(300)
(450)
600
(750)
(900)
(1200)

P 613

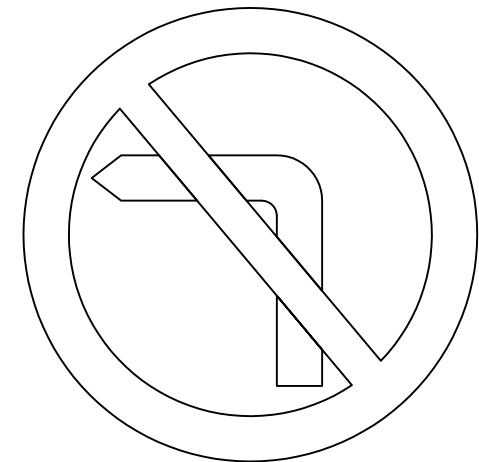

P612&613

Before using this drawing, confirm that it has not been superseded.

**Department for
Transport**

Title: Regulatory Signs
NO RIGHT TURN (P 612)
NO LEFT TURN (P 613)

Issue: Date:
A: 5.7.94
B: 14.11.02
C: 2.6.03

Drawn by: S.P.
Approved by: R.M.

Dimensions:
MILLIMETRES

Drawing No. P 612
& P 613