Drawing No.
P 1038
Sheet 1 of 3

Before using this drawing, confirm that it has not been superseded.

© CROWN COPYRIGHT

NOTES:
1. COLOUR : Arrows --- WHITE
2. The single arrow indicating a left turn and the double arrow indicating ahead and a right turn may be reversed in a mirror image.
3. The single arrows form part of the road markings shown in diagrams 1035, 1036.1, 1036.2 and 1037.1 in TSRGD 2002.
4. See sheet 2 for arrows that are 6 metres long and sheet 3 for arrows that are 9 metres long.

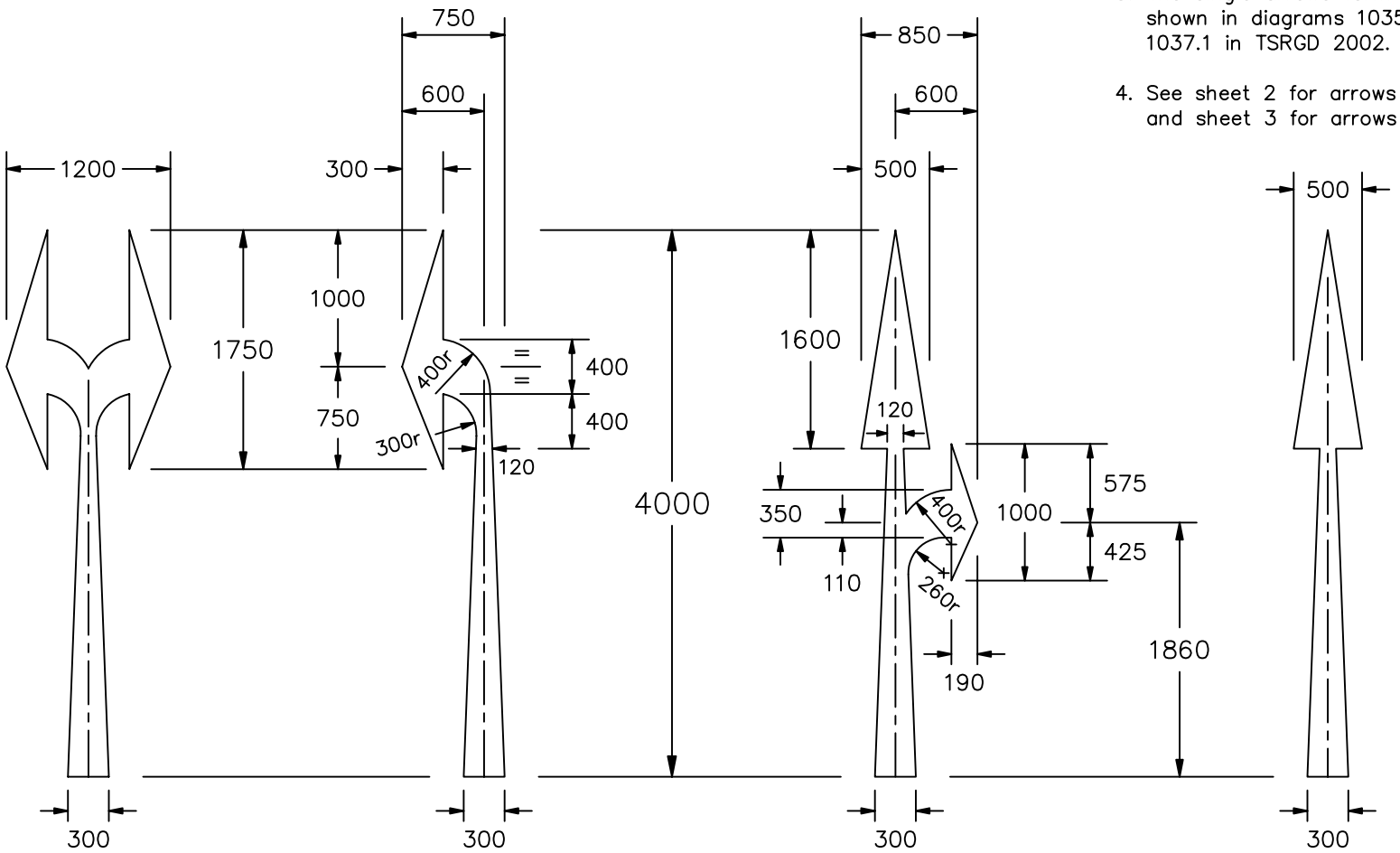

P1038–1

Department for Transport	Title: Road Markings TRAFFIC LANE ARROWS 4 metres long	Issue: Date: A: 30.6.94 B: 1.8.95 C: 17.2.05	Drawn by: S.P. Approved by: R.M.	Dimensions: MILLIMETRES	Drawing No. P 1038 Sheet 1 of 3

Drawing No.
P 1038
Sheet 2 of 3

© CROWN COPYRIGHT

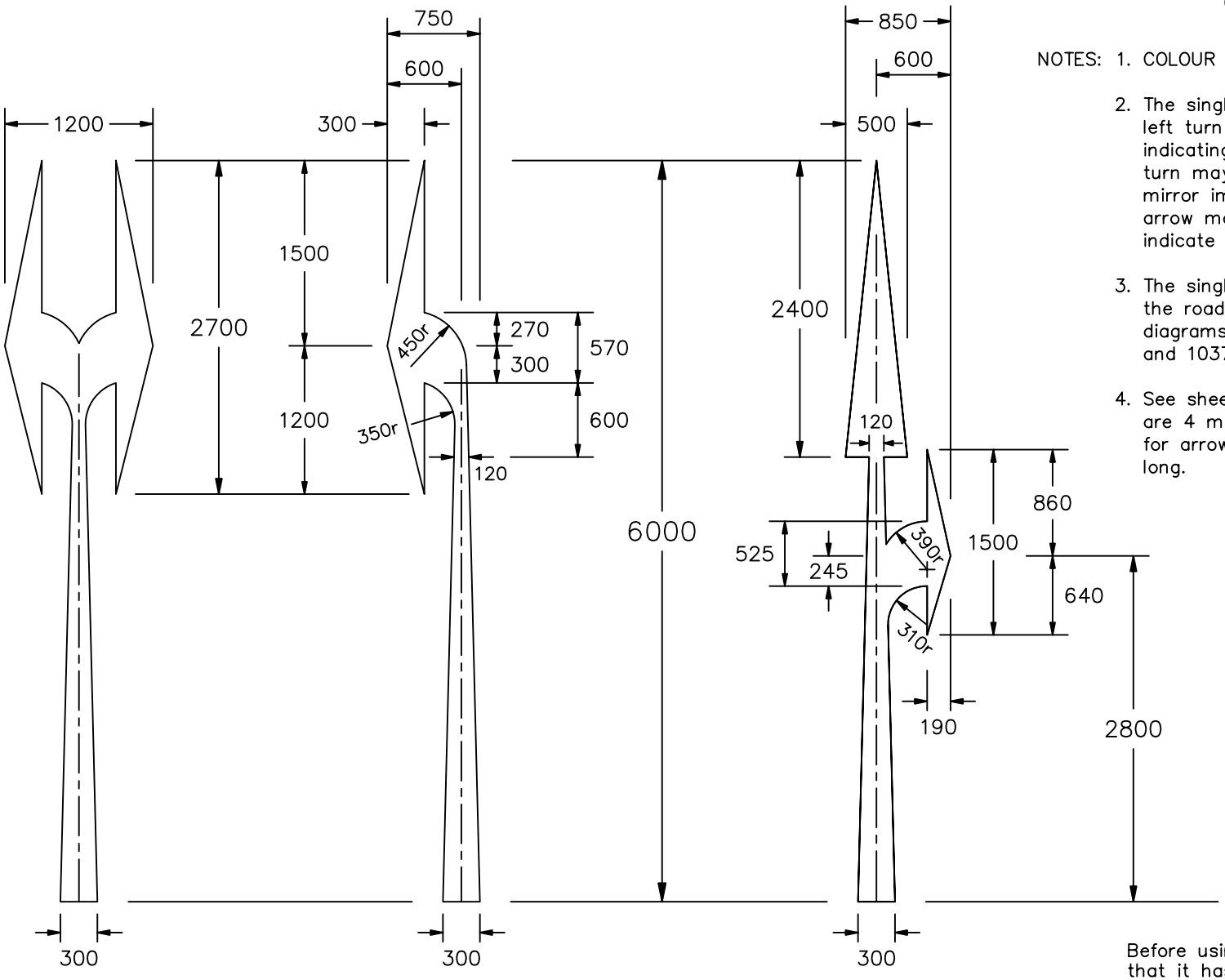

NOTES:
1. COLOUR : Arrows --- WHITE
2. The single arrow indicating a left turn and the double arrow indicating ahead and a right turn may be reversed in a mirror image. The small side arrow may be omitted to indicate ahead only.
3. The single arrows form part of the road markings shown in diagrams 1035, 1036.1, 1036.2 and 1037.1 in TSRGD 2002.
4. See sheet 1 for arrows that are 4 metres long and sheet 3 for arrows that are 9 metres long.

P1038–2

Before using this drawing, confirm that it has not been superseded.

Department for Transport	Title: Road Markings TRAFFIC LANE ARROWS 6 metres long	Issue: Date: A: 30.6.94 B: 1.8.95 C: 17.2.05	Drawn by: S.P. Approved by: R.M.	Dimensions: MILLIMETRES	Drawing No. P 1038 Sheet 2 of 3

Drawing No.
P 1038 Sheet 3 of 3

© CROWN COPYRIGHT

NOTES: 1. COLOUR : Arrows --- WHITE

2. The single arrow indicating a left turn and the double arrow indicating ahead and a right turn may be reversed in a mirror image. The small side arrow may be omitted to indicate ahead only.

3. See sheet 1 for arrows that are 4 metres long and sheet 2 for arrows that are 6 metres long.

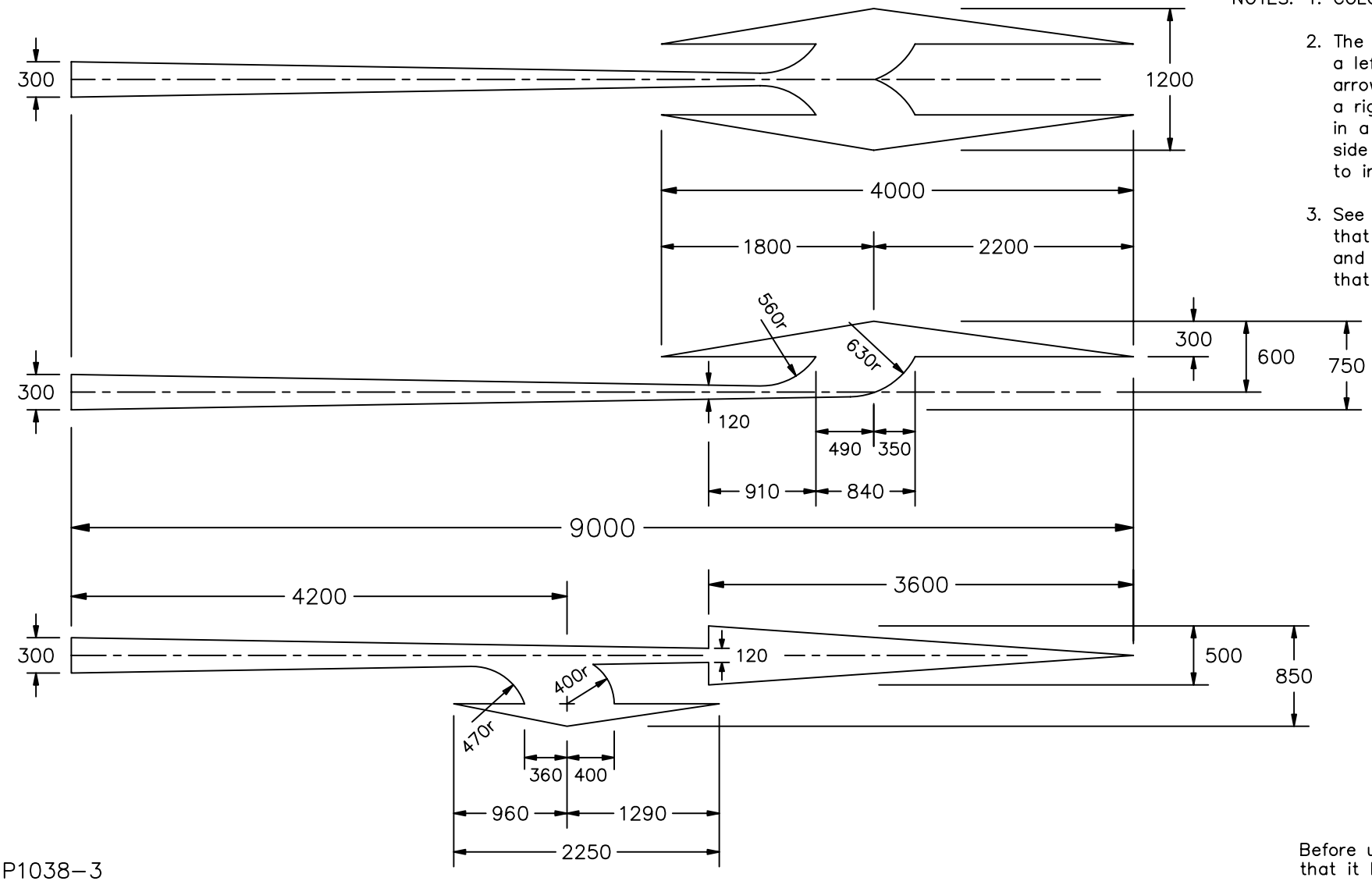

P1038–3

Before using this drawing, confirm that it has not been superseded.

Department for Transport	Title: Road Markings TRAFFIC LANE ARROWS 9 metres long	Issue: A: B: C:	Date: 30.6.94 1.8.95 17.2.05	Drawn by: S.P. Approved by: R.M.	Dimensions: MILLIMETRES	Drawing No. P 1038 Sheet 3 of 3