



GT50/50/0003

**ROAD TRAFFIC REGULATION ACT 1984 – SECTIONS 64 AND 65
AUTHORISATION OF TRAFFIC SIGNS AND SPECIAL DIRECTIONS**

The Secretary of State for Transport, in exercise of his powers under Sections 64 and 65 of the Road Traffic Regulation Act 1984, and of all other powers enabling him in that behalf, for the purpose of informing road users of the conditions of use of disabled parking bays in Somborne Drive, Havant, Hampshire, hereby:-

1. authorises the erection at or within 5 metres of the sites marked with a green cross on the attached plan numbered GT50/50/0003-1 of a traffic sign (hereinafter referred to as "the authorised sign A") conforming as to size, colour and character with that shown at A in the attached set of drawings numbered GT50/50/0003-2, save that the times and limits may be varied; and
2. authorises the erection at or within 5 metres of the sites marked with a blue cross on the said plan of a traffic sign (hereinafter referred to as "the authorised sign B") conforming as to size, colour and character with that shown at B in the said set of drawings, save that the times and limits may be varied; and
3. directs that, notwithstanding the provisions of Direction 25 of the Traffic Signs General Directions 2002 (Part II of SI 2002/3113, "the 2002 Directions"), the authorised signs A and B may be used with the road marking shown in diagram 1032 in Schedule 6 to the Traffic Signs Regulations 2002 (Part I of SI 2002/3113, "the 2002 Regulations"); and
4. directs that it is a condition of this authorisation that the authorised signs A and B may be placed only to indicate the effect of a corresponding Traffic Regulation Order; and



GT50/50/0003

5. directs, without prejudice to any statutory provision to the like effect, that it is a condition of this authorisation that the erection of the authorised signs A and B at or near the said sites shall continue to have effect only until such day as may be appointed by one month's notice given by the Secretary of State in writing to the traffic authority for the removal or alteration of the authorised signs A and B and on that day the said authorisation shall, without prejudice to the giving of any further authorisation or direction, cease to have effect.

The provisions of Regulations 12, 18 and 19 of the Traffic Signs Regulations 2002 (Part I to SI 2002/3113, "the 2002 Regulations") shall apply to the authorised signs A and B in the same manner as they apply to the sign shown in diagram 661A in Schedule 2 to those Regulations.

Dated 13 April2011

Signed by authority of the Secretary of State

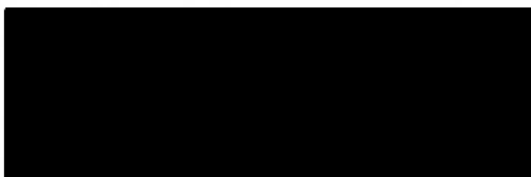

.....
A Grade 7 Official of the Department for Transport

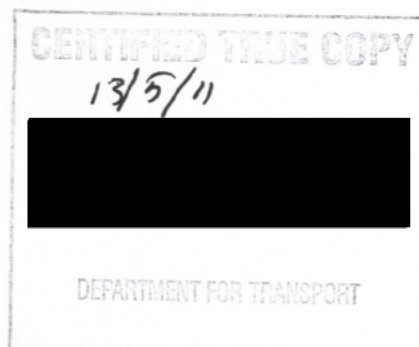

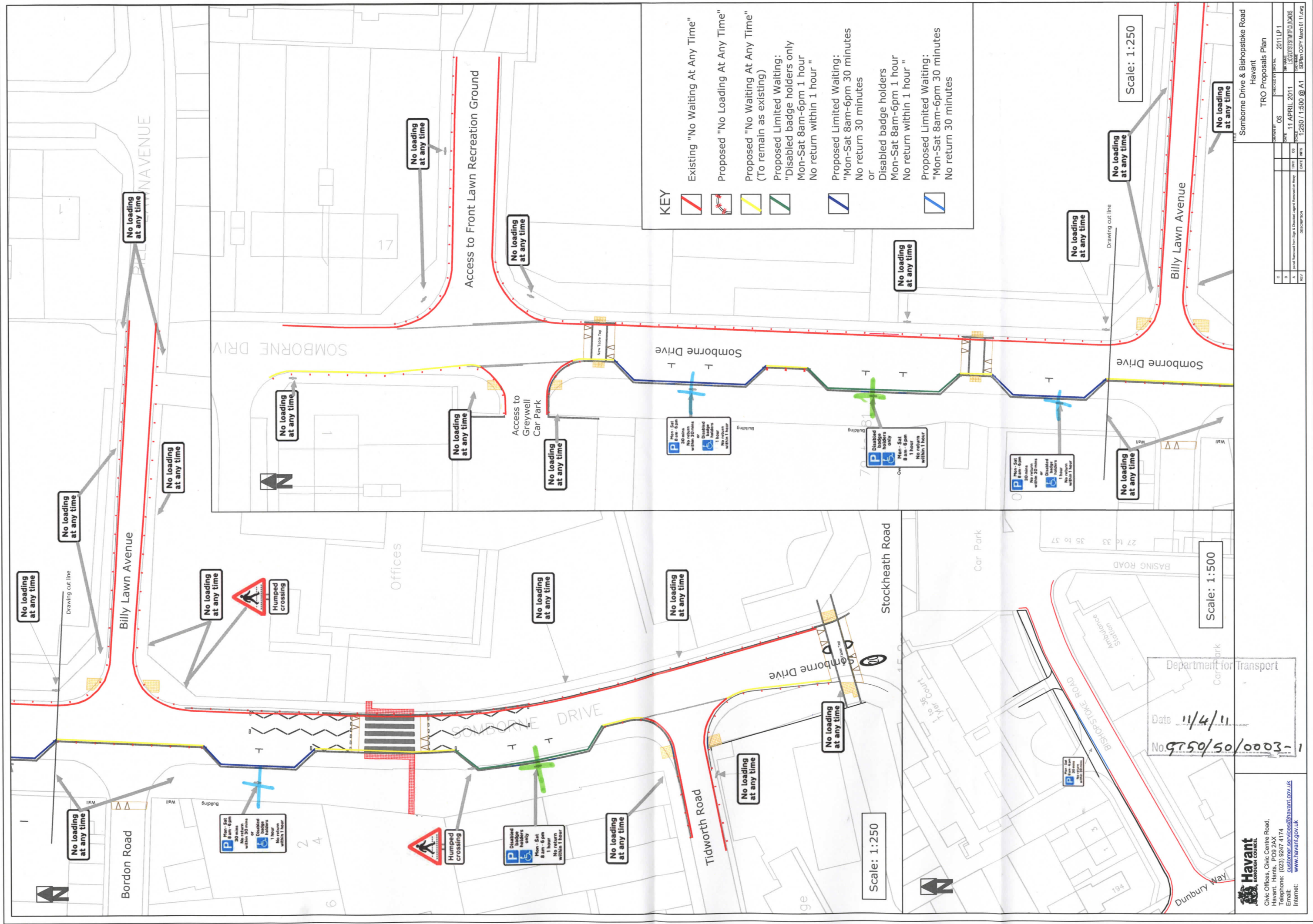

Havant
Havant Council
Civic Offices, Civic Centre Road,
Havant, Hants, PO9 2AX
Telephone: (023) 9247 4174
Email: customer.services@havant.gov.uk
Internet: www.havant.gov.uk

Department for Transport
Date 11/4/11
No. 9750/50/0003-1

C	Checked by	OS	11 APRIL 2011	2011 LP 1
B	Drawn by	OS	11 APRIL 2011	2011 LP 1
A	Approved by	OS	11 APRIL 2011	2011 LP 1
REV	DESCRIPTION	DATE	BY	REASON

1:250 / 1:500 @ A1
TPO Proposals Plan
Havant
Somborne Drive & Bishopstoke Road



Havant
BOROUGH COUNCIL

Cleaner, Safer,
More Prosperous



A

Scale 1:5

SCHEME:
Somborne Drive TRO

Location Details:
Road Name: Somborne Drive
Grid Ref:

Sign Reference:

Sign Face Details:
Dimensions (in mm):
Width: 318, Height: 494
Area: 0.16 sq m
x-Height: 20

Permanent Signface in
material on
sign plate

Colours:
☐ black on white

Post Details:
Post length:
Post spacing:

Minimum clearance to edge of sign
Horizontal clearance:
Vertical clearance:

Department for Transport

Date: 11/4/11

No. 9750/50/0003

2

File Path: S:\LIVEAPPS\SIGNPLOT\HBC MISC\
File Name: BusStation\p661AAA

Date of Print: 11-04-11

Sign Designer:

Page 1 of 2

SCHEME:
Somborne Drive TRO

Location Details:
Road Name: Somborne Drive
Grid Ref:

Sign Reference:

Sign Face Details:
Dimensions (in mm):
Width: 366, Height: 608
Area: 0.22 sq m
x-Height: 20

Permanent Signface in
material on
sign plate

Colours:
☐ black on white

Post Details:
Post length:
Post spacing:

Minimum clearance to edge of sign
Horizontal clearance:
Vertical clearance:

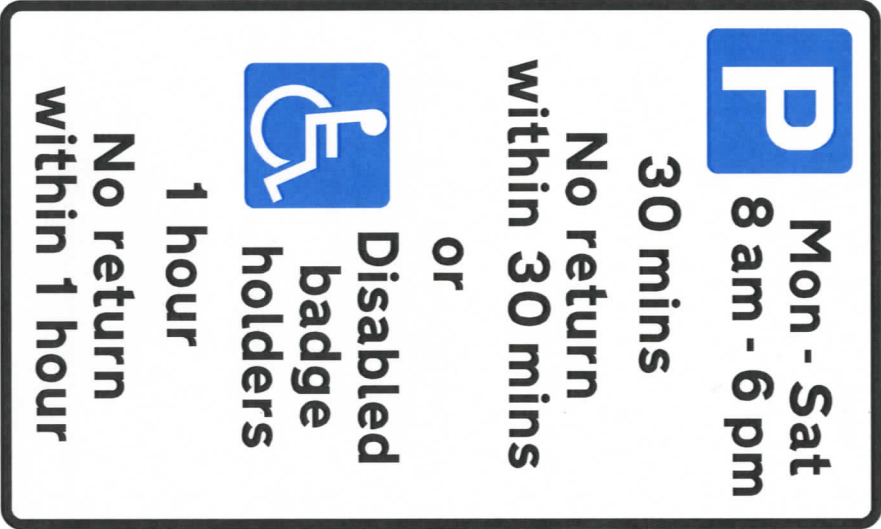

B

Scale 1:5