



GT50/127/0001

**ROAD TRAFFIC REGULATION ACT 1984 – SECTIONS 64 AND 65
AUTHORISATION OF TRAFFIC SIGNS AND SPECIAL DIRECTIONS**

The Secretary of State for Transport, in exercise of his powers under Sections 64 and 65 of the Road Traffic Regulation Act 1984 and of all other powers enabling him in that behalf, for the purpose of informing road users of resident permit holder parking places in the West Common area of Harpenden, St Albans, hereby:-

1. authorises the erection at or within 5 metres of the sites marked with a red cross on the attached plan numbered GT50/127/0001-1 of a traffic sign (hereinafter referred to as “the authorised sign A”) conforming as to size, colour and character with that shown in the drawing numbered NP 434, save that a) the days of the week may be omitted or varied, b) the times of day may be omitted or varied and c) the permit identifier patch may be omitted or varied; and
2. authorises the erection at or within 5 metres of the site marked with a blue cross on the said plan of a traffic sign (hereinafter referred to as “the authorised sign B”) conforming as to size, colour and character with that shown in the drawing numbered GT50/127/0001-2; and
3. directs that the sign shown in diagram 660 or 660.3 in Schedule 2 to the Traffic Signs Regulations 2002 (Part I of SI 2002/3113, “the 2002 Regulations”) may be erected in sufficient numbers to give adequate information to road users of the waiting restrictions in force within the said area; and



GT50/127/0001

4. directs that, notwithstanding the provisions of Direction 24(1) of the Traffic Signs General Directions 2002 (Part II of SI 2002/3113), road markings to diagrams 1028.4, 1032 and 1033 in Schedule 6 to the 2002 Regulations need not be used in conjunction with the sign to diagram 660 or 660.3 in Schedule 2 to those Regulations in the said area; and
5. directs that it is a condition of this authorisation that the authorised signs A and B may be placed only to indicate the effect of a corresponding Traffic Regulation Order; and
6. directs, without prejudice to any statutory provision to the like effect, that it is a condition of this authorisation that the erection of the authorised signs A and B at or near the said sites shall continue to have effect only until such day as may be appointed by one month's notice given by the Secretary of State in writing to the traffic authority for the removal or alteration of the authorised signs A and B and on that day the said authorisation shall, without prejudice to the giving of any further authorisation or direction, cease to have effect.

The provisions of Regulations 12, 18 and 19 of the 2002 Regulations shall apply to the authorised sign A in the same manner as they apply to the sign shown in diagram 660.3 in Schedule 2 to those Regulations.



GT50/127/0001

The provisions of Regulations 12, 18 and 19 of the 2002 Regulations shall apply to the authorised sign B in the same manner as they apply to the sign shown in diagram 645 in Schedule 2 to those Regulations.

Dated 10 February 2011

Signed by authority of the Secretary of State



A Grade 7 Official of the Department for Transport

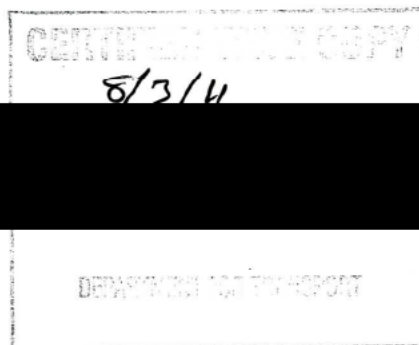

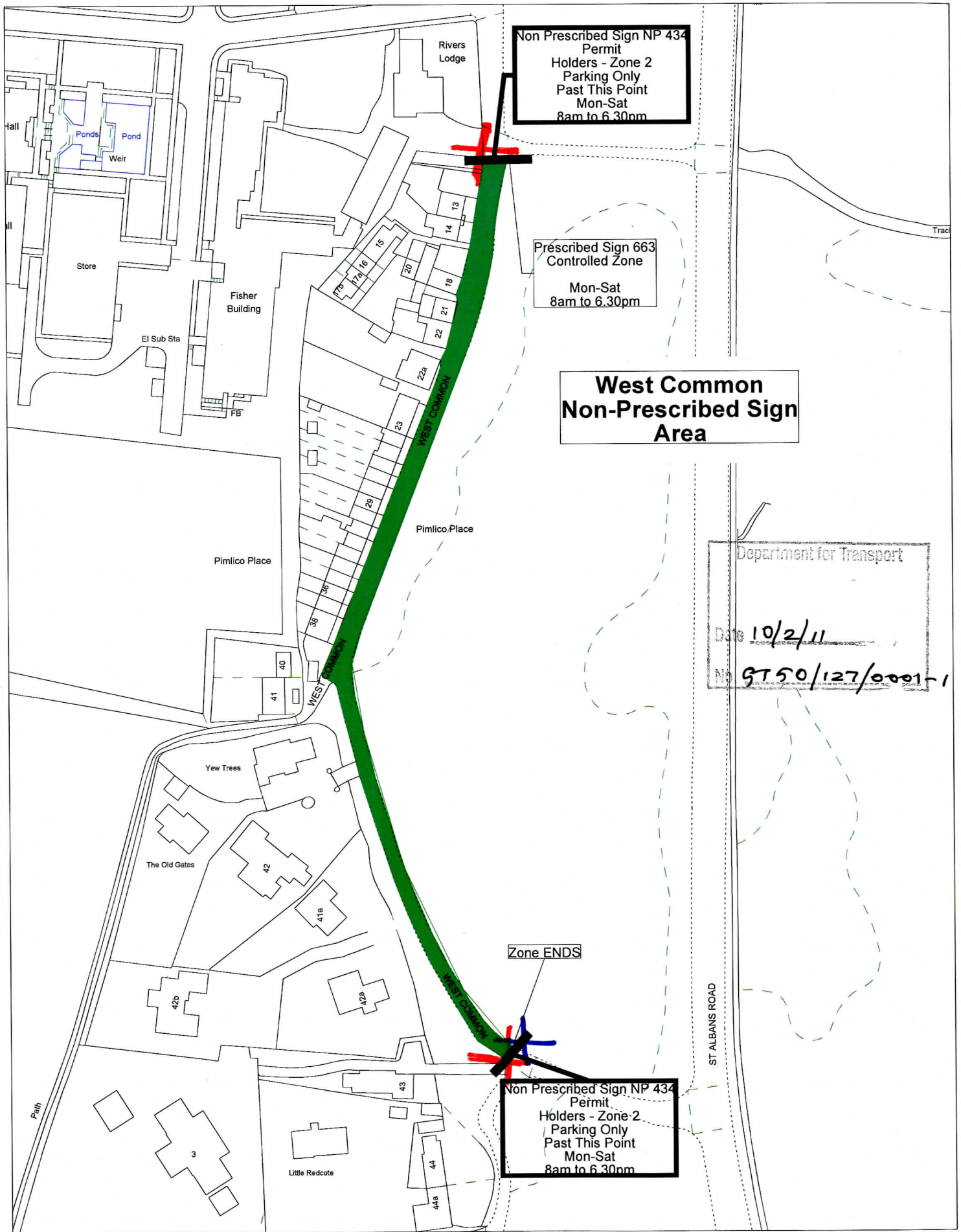

Non Prescribed Sign NP 434
Permit
Holders - Zone 2
Parking Only
Past This Point
Mon-Sat
8am to 6.30pm

Prescribed Sign 663
Controlled Zone
Mon-Sat
8am to 6.30pm

**West Common
Non-Prescribed Sign
Area**

Department for Transport
Date 10/2/11
No. GT50/127/0001-1

Zone ENDS

Non Prescribed Sign NP 434
Permit
Holders - Zone-2
Parking Only
Past This Point
Mon-Sat
8am to 6.30pm

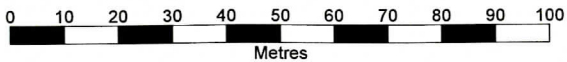

Scale 1:950



**St Albans
City & District Council**

This map has been reproduced from Ordnance Survey material with the permission of Ordnance Survey on behalf of the Controller of Her Majesty's Stationery Office. © Crown copyright. Unauthorised reproduction infringes Crown copyright and may lead to prosecution or civil proceedings. OS License No: 100018953 St Albans District Council 2009

Permit Parking
Mon-Sat - 8am to
6.30pm

Before using this drawing, confirm that it has not been superseded.

Related Drawing
S 43

Drawing No.
NP 434
Sheet 1 of 2

NOTES: 1. The legend is from the Transport Heavy alphabet at the x-height shown.

2. Details of the 'P' symbol are given on drawing S 43.

3. The tile outlines do not form part of the sign.

4. COLOURS : Background ----- WHITE
Legend & Border ----- BLACK
'p' symbol ----- WHITE
'p' Tile ----- BLUE

5. DIMENSIONS : x-height are in millimetres, other dimensions are in stroke widths. (4sw = x-ht)

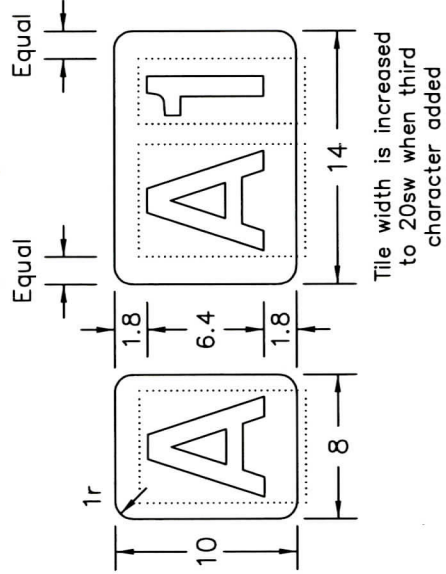
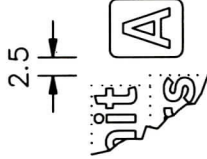
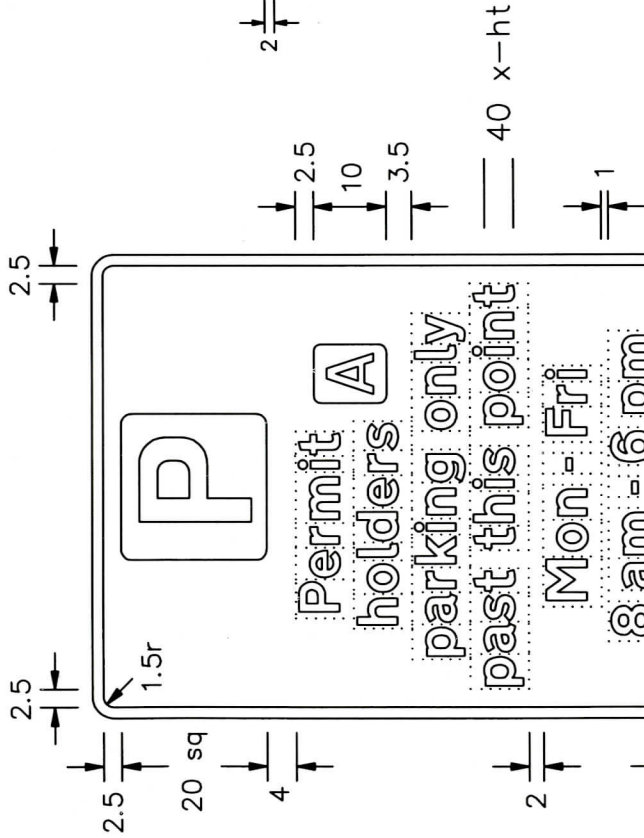
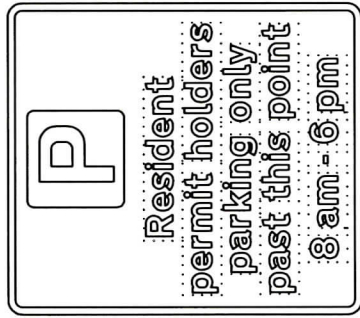

Tile width is increased to 20sw when third character added

TYPICAL CODE IDENTIFIERS

NOTE : The characters shown are from the Transport Medium alphabet. The characters and the tiles may be varied in size and may be in any contrasting colours.

NP434-1

<p>Department for Transport</p>	<p>Title: Regulatory Signs</p>		<p>Issue: Date: A: 11.05.07 B: C:</p>	<p>Drawn by: L.W. Approved by: R.M.</p>	<p>Dimensions: SEE NOTE 5</p>	<p>Drawing No. NP 434 Sheet 1 of 2</p>
	<p>PERMIT PARKING PAST THIS POINT</p>					

Drawing No.

NP 434
Sheet 2 of 2

Related Drawing
S 43

Before using this drawing, confirm
that it has not been superseded.

© CROWN COPYRIGHT

- NOTES: 1. The legend is from the Transport Heavy alphabet at the x-height shown.
2. Details of the 'P' symbol are given on drawing S 43.
3. The tile outlines do not form part of the sign.

4. COLOURS : Background ----- WHITE
 Legend & Border ----- BLACK
 'P' symbol ----- WHITE
 'P' Tile ----- BLUE

5. DIMENSIONS : x-heights are in millimetres, other dimensions are in stroke widths. (4sw = x-ht)
6. See sheet 1 for other dimensions and details of permit patch.

2.5

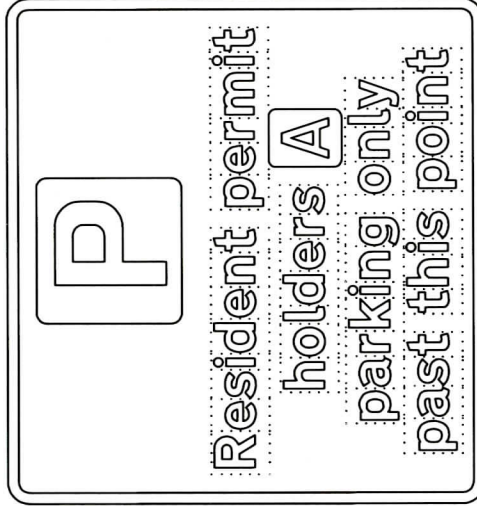
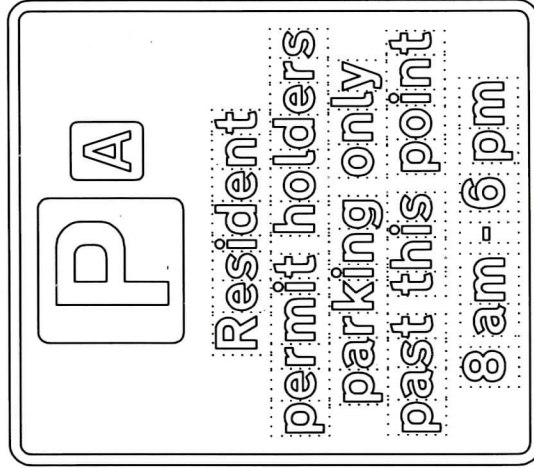

40 x-ht

0.5

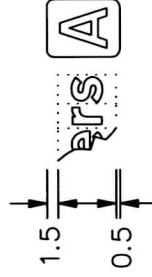

1.5

1.5

NP434-2

Department for
Transport

Title: Regulatory Signs
PERMIT PARKING PAST THIS POINT

Issue: Date: 11.5.07
A: B: C:

Drawn by: L.W.
Approved by: R.M.

Dimensions: SEE NOTE 5

Drawing No. NP 434
Sheet 2 of 2



40mm x-height
Black legend and border
White Background

*Tiles do not form part
of the sign*

Department for Transport	
Date	10/2/11
No.	GT50/127/0001-2