



GT50/082/0003

**ROAD TRAFFIC REGULATION ACT 1984 – SECTIONS 64 AND 65
AUTHORISATION OF TRAFFIC SIGNS AND SPECIAL DIRECTIONS**

The Secretary of State for Transport, in exercise of his powers under Sections 64 and 65 of the Road Traffic Regulation Act 1984 and of all other powers enabling him in that behalf, for the purpose of indicating parking places for disabled persons on roads for which the London Borough of Haringey is the traffic authority, hereby:-

1. authorises the placing at the addresses shown in the attached set of plans numbered GT50/082/0003-1 of a traffic sign consisting of a road marking (hereinafter referred to as "the authorised marking") conforming as to size, colour and character with that shown at diagram 1028.3 in the Traffic Signs Regulations 2002 (Part I of SI 2002/3113, "the 2002 Regulations") save that (a) the length of the bays shall be as shown in the said set of plans and (b) the bays may be sited partially over the footway where indicated in the said set of plans; and
2. directs that, notwithstanding the provisions of Direction 24(1) of the Traffic Signs General Directions 2002 (Part II of SI 2002/3113), the authorised marking shall only be used with the sign to diagram 661A in Schedule 2 to the 2002 Regulations; and
3. directs that it is a condition of this authorisation that the authorised marking may be placed only to indicate the effect of a corresponding Traffic Order; and



GT50/082/0003

4. directs, without prejudice to any statutory provision to the like effect, that it is a condition of this authorisation that the placing of the authorised marking on the said roads shall continue to have effect only until such day as may be appointed by one month's notice given by the Secretary of State in writing to the traffic authority for the removal or alteration of the authorised marking and on that day the said authorisation shall, without prejudice to the giving of any further authorisation or direction, cease to have effect.

The provisions of Regulations 12 and 31 of the 2002 Regulations shall apply to the authorised marking in the same manner as they apply to the road marking shown in diagram 1028.3 in Schedule 6 to those Regulations.

Dated.....17 March.....2011

Signed by authority of the Secretary of State

.....
A Grade 7 Official of the Department for Transport



HARINGEY COUNCIL

Section: Highways, Street Scene

Date: 29/11/2010

Scale: 1:500

Department for Transport

Date 16/3/2011
G750/082/0003-1

No.

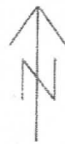

Location: 73 GREENHAM ROAD N10

Based upon the Ordnance Survey map with the permission of the Controller of Her Majesty's Stationery Office
Crown copyright reserved. Licence No. 100019199 2007



Location: 73 FROBISHER ROAD N8

Based upon the Ordnance Survey map with the permission of the Controller of Her Majesty's Stationery Office
Crown copyright reserved. Licence No. 100019199 2007

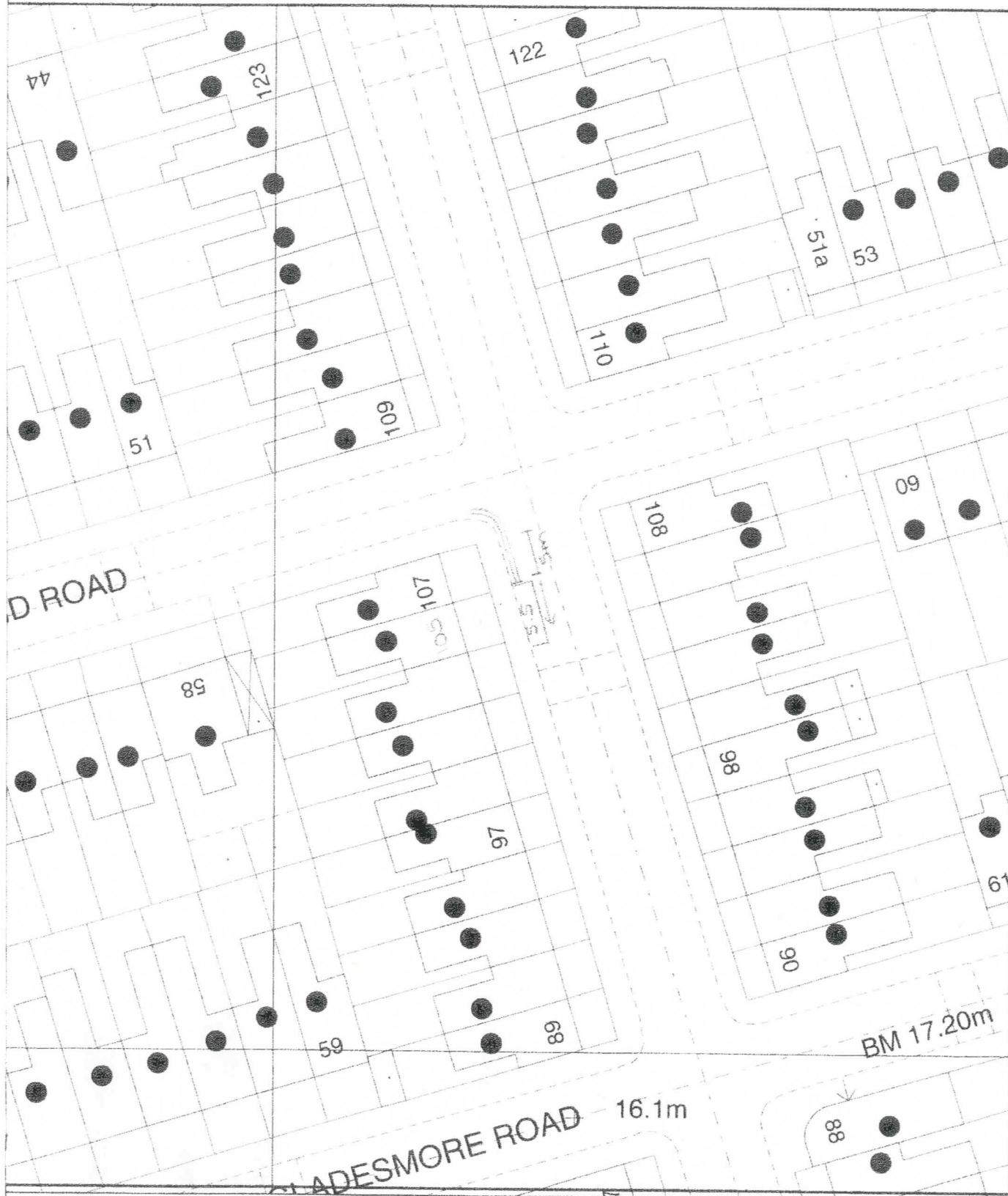
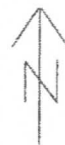

Location: 105 FAIRVIEW ROAD N15

Based upon the Ordnance Survey map with the permission of the Controller of Her Majesty's Stationery Office
Crown copyright reserved. Licence No. 100019199 2007

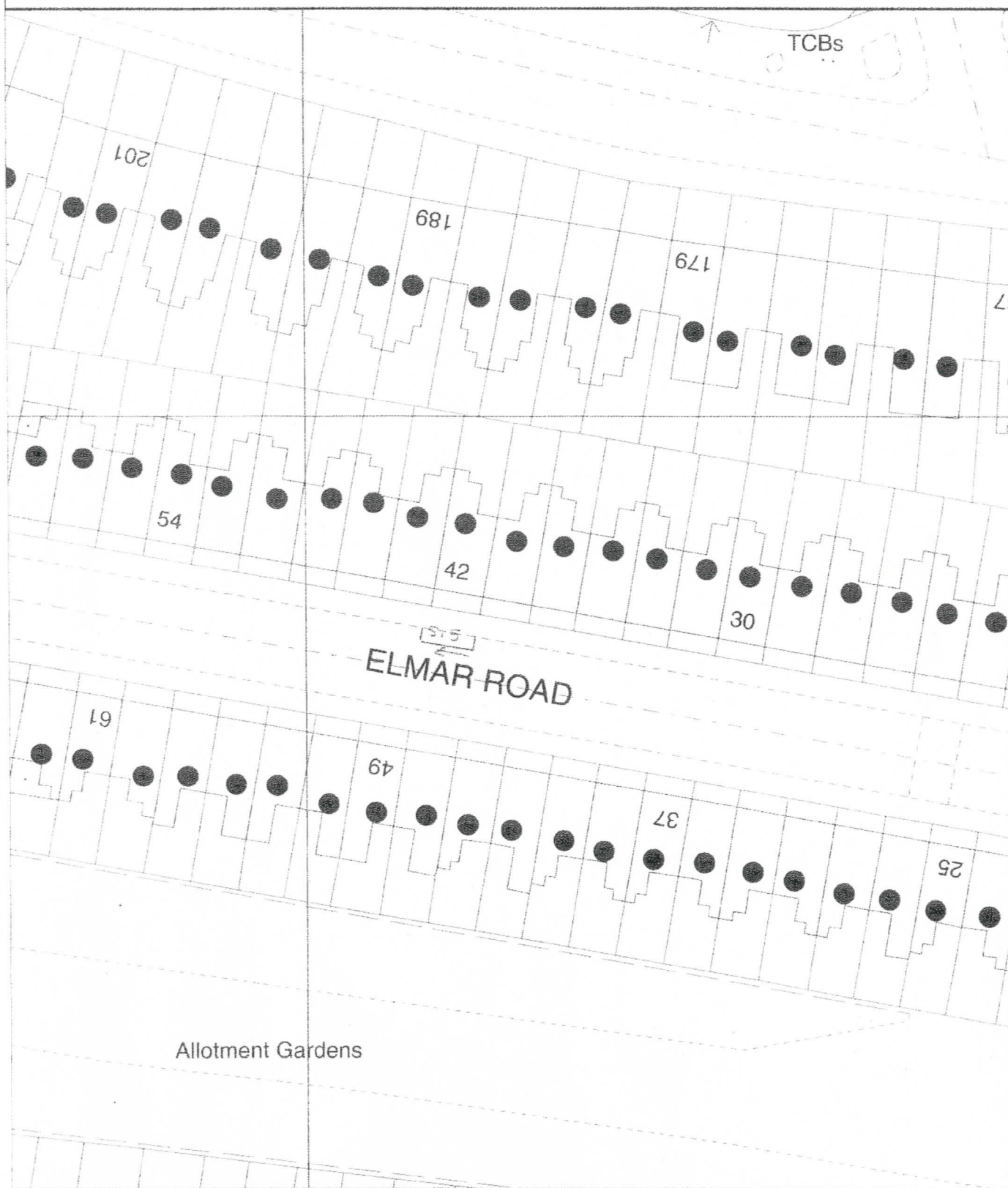
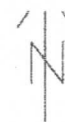

Location: 42B ELMAR ROAD N15

Based upon the Ordnance Survey map with the permission of the Controller of Her Majesty's Stationery Office
Crown copyright reserved. Licence No. 100019199 2007



Location: 111 CROWLAND ROAD N15

Based upon the Ordnance Survey map with the permission of the Controller of Her Majesty's Stationery Office
Crown copyright reserved. Licence No. 100019199 2007



Mildura Court

1 to 37

16

GISBURN ROAD

30

29

21

37

Location: Flank wall of 30 Church Lane N8

Based upon the Ordnance Survey map with the permission of the Controller of Her Majesty's Stationery Office
Crown copyright reserved. Licence No. 100019199 2007

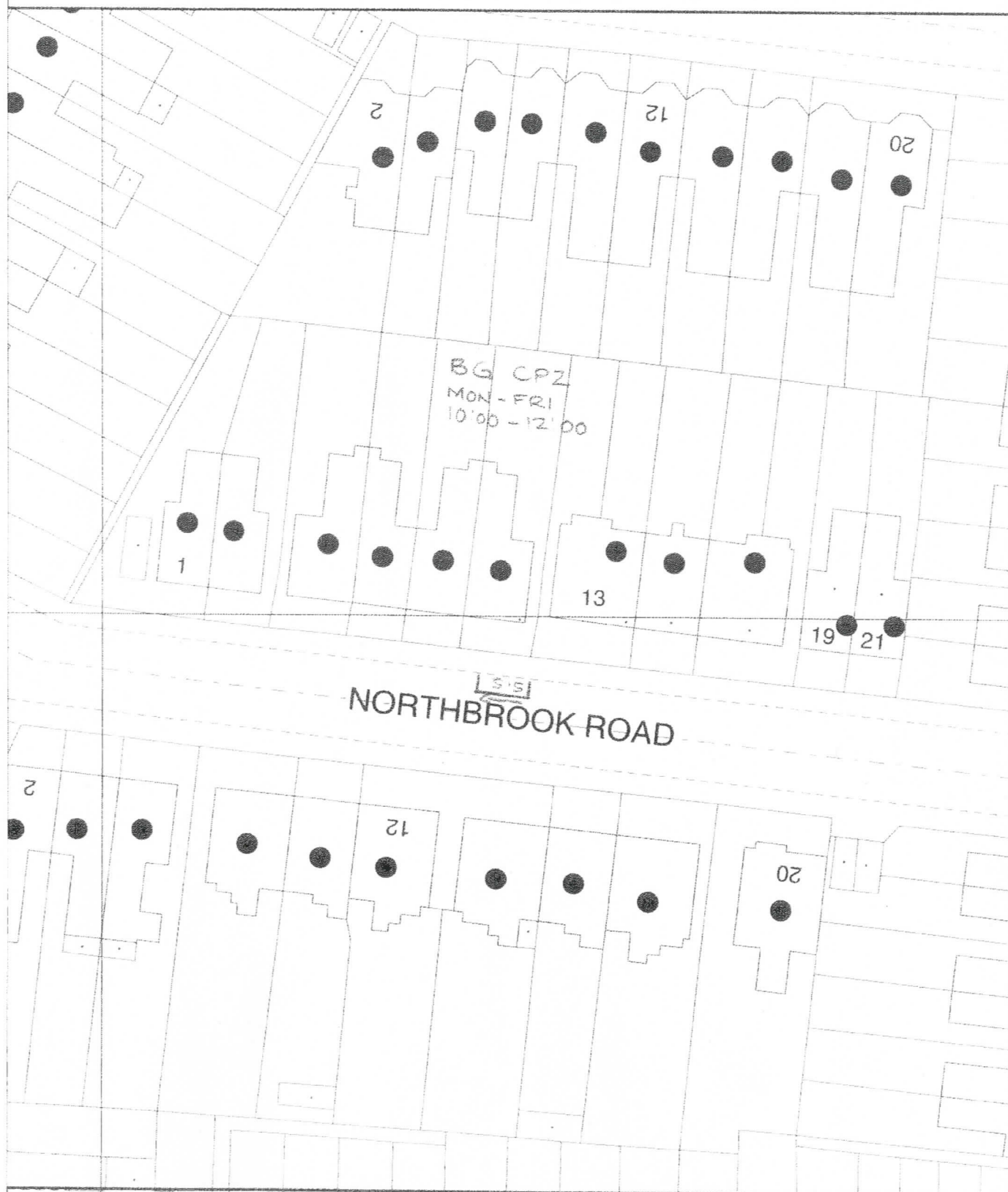

Location: 11 NORTHBROOK ROAD N22

Based upon the Ordnance Survey map with the permission of the Controller of Her Majesty's Stationery Office
Crown copyright reserved. Licence No. 100019199 2007

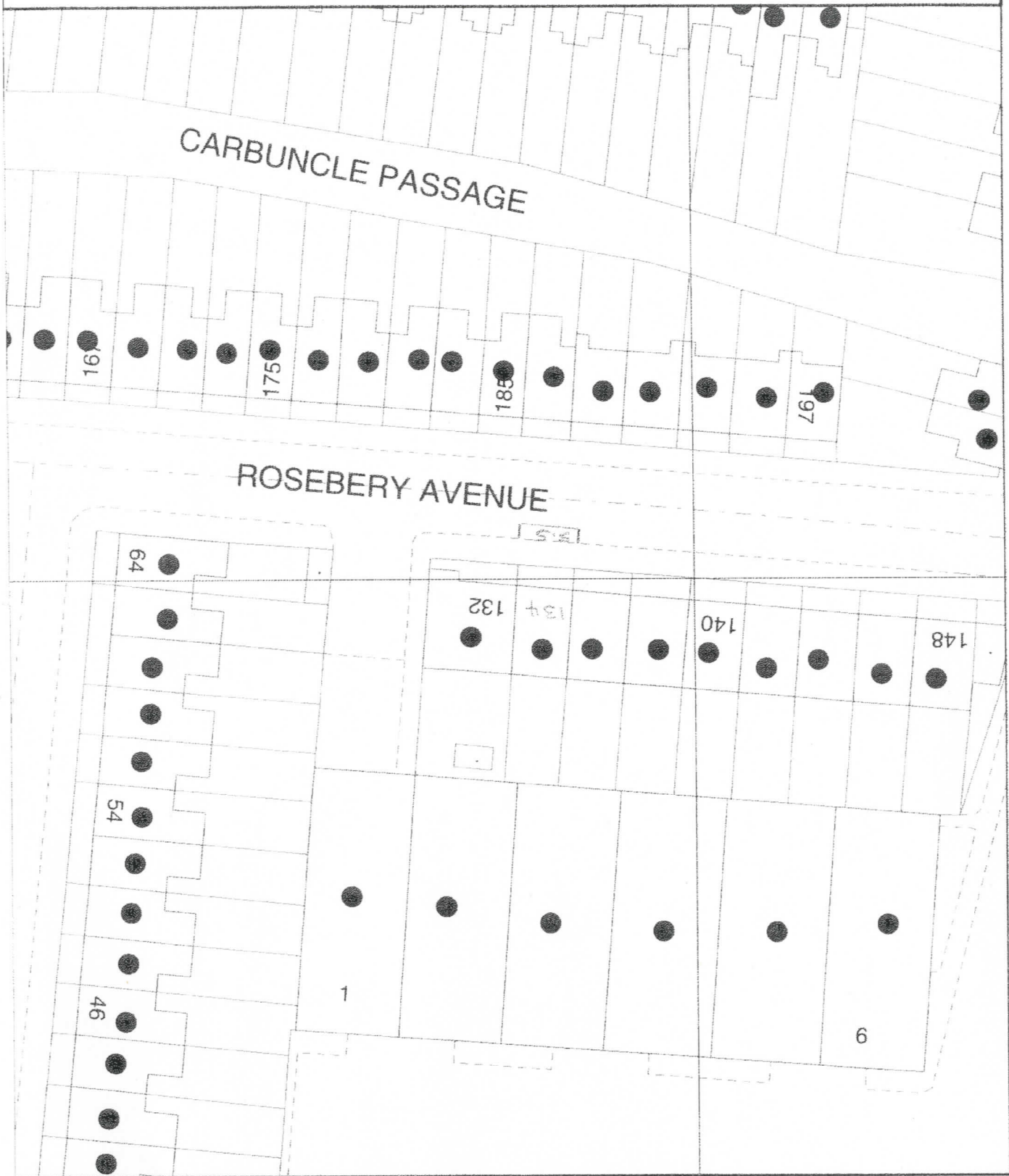
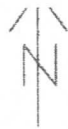

Location: 134 ROSEBERY AVENUE N17

Based upon the Ordnance Survey map with the permission of the Controller of Her Majesty's Stationery Office
Crown copyright reserved. Licence No. 100019199 2007



Location: 5 TETHERDOWN N10

Based upon the Ordnance Survey map with the permission of the Controller of Her Majesty's Stationery Office
Crown copyright reserved. Licence No. 100019199 2007



El Sub Sta

121

133

145

RISLEY AVENUE

67m

124

126

128

130

132

136

148

34

30

Play Centre

Location: 126 Risley Ave N17

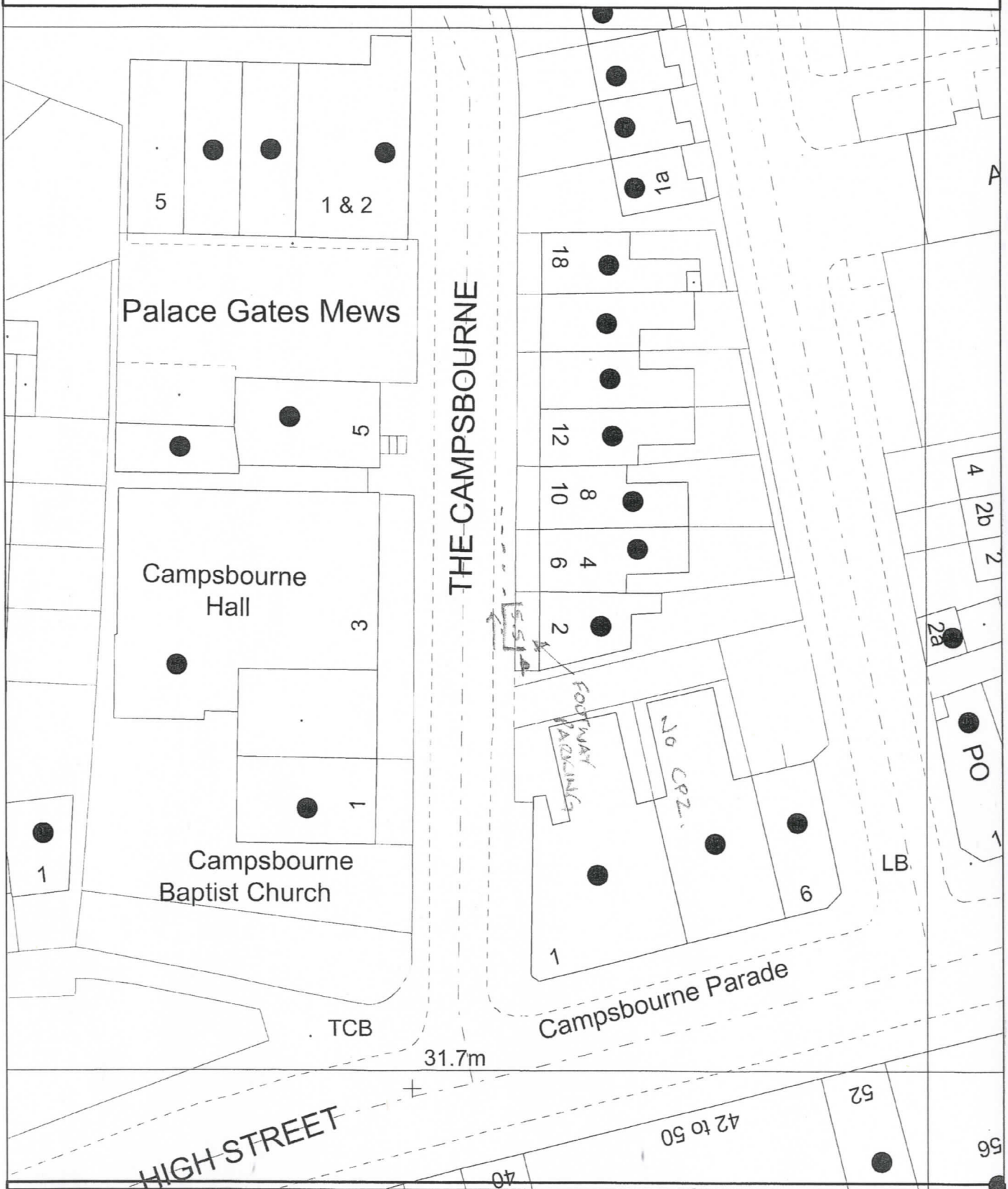

Location: 2 The Campsbourne N8



Location: 77 Napier Road N17

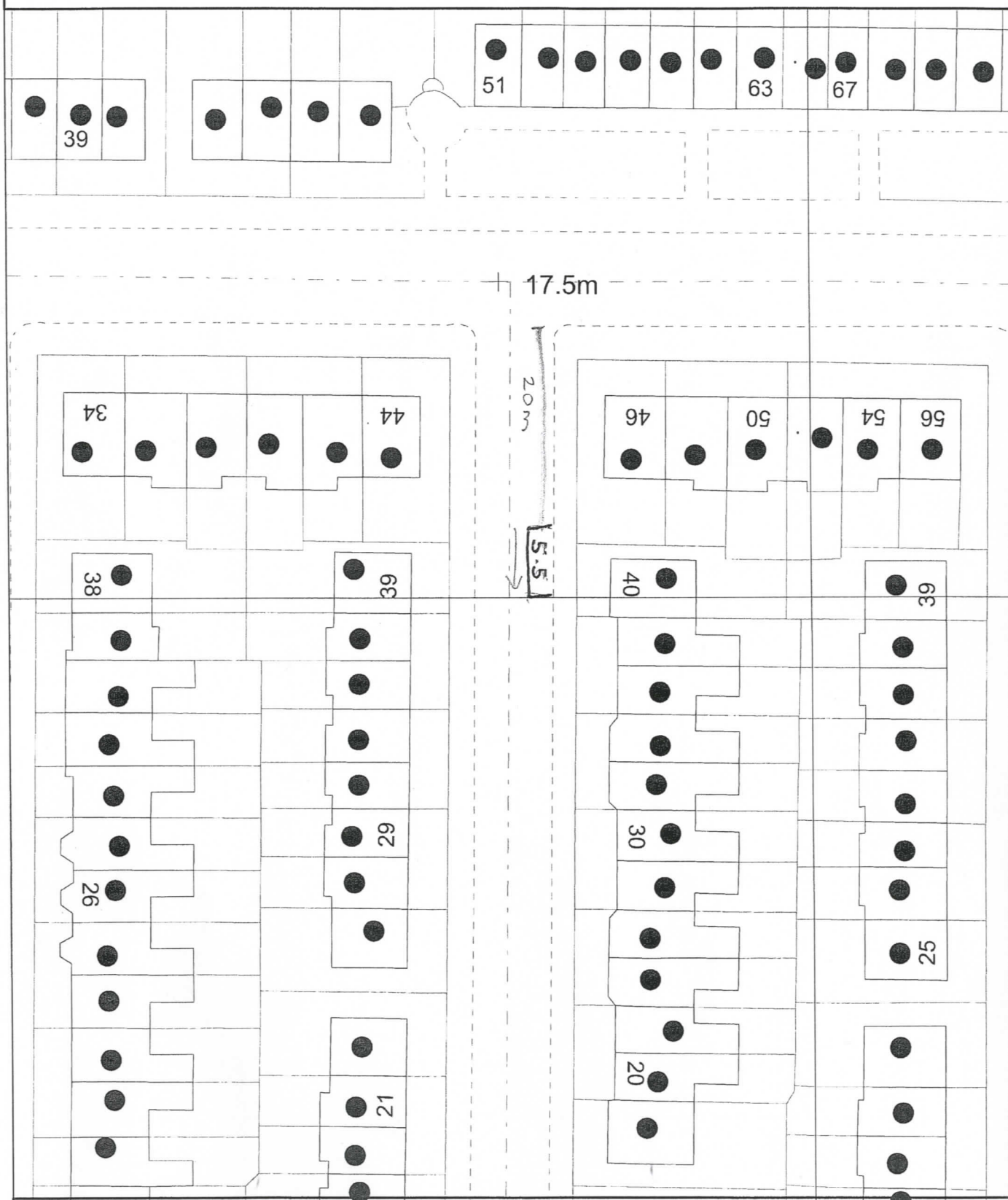

Location: 40 Kevelioc Road N17