



GT50/035/0014

**ROAD TRAFFIC REGULATION ACT 1984 - SECTIONS 64 AND 65
AUTHORISATION OF TRAFFIC SIGNS AND SPECIAL DIRECTIONS**

The Secretary of State for Transport, in exercise of his powers under Sections 64 and 65 of the Road Traffic Regulation Act 1984, and of all other powers enabling him in that behalf, for the purpose of informing road users of parking restrictions on roads in the town centre of Totnes, Devon, hereby:-

1. authorises the erection at or within 5 metres of the sites marked with a red star within the Zones A, B, C and D in the attached set of plans numbered GT50/035/0014-1 of a traffic sign conforming as to size, colour and character with that shown in the attached drawing numbered NP 434, (hereinafter referred to as "the authorised sign A"), save that the code identifier patch and references to the time of day and day of the week may be added, varied or omitted as appropriate; and
2. authorises the erection at or within 5 metres of the sites marked with a blue star in the said set of plans of a traffic sign (hereinafter referred to as "the authorised sign B") conforming as to size, colour and character with that shown on the attached drawing numbered GT50/035/0014-2; and
3. directs that the sign shown in diagrams 660 and 660.3 in Schedule 2 to the Traffic Signs Regulations 2002 (Part I of SI 2002/3113, "the 2002 Regulations") may be erected in sufficient numbers to give adequate information to road users of waiting restrictions in force on the roads within the said zones; and



GT50/035/0014

4. directs that, notwithstanding the provisions of Direction 24(1) of the Traffic Signs General Directions 2002 (Part II of SI 2002/3113), the road markings shown in diagrams 1028.3, 1028.4, 1032 and 1033 in Schedule 6 to the 2002 Regulations need not be used in conjunction with a sign to diagram 660 or 660.3 in Schedule 2 to those Regulations, on the said roads; and
5. directs that it is a condition of this authorisation that the authorised signs A and B shall be erected only to indicate the effect of a corresponding Traffic Regulation Order; and
6. directs, without prejudice to any statutory provision to the like effect, that it is a condition of this authorisation that the erection of the authorised signs A and B at or near the said sites shall continue to have effect only until such day as may be appointed by one month's notice given by the Secretary of State in writing to the traffic authority for the removal or alteration of the authorised signs A and B and on that day the said authorisation shall, without prejudice to the giving of any further authorisation or direction, cease to have effect.

The provisions of Regulations 12, 18 and 19 of the 2002 Regulations shall apply to the authorised sign A in the same manner as they apply to the sign shown in diagram 663 in Schedule 2 to those Regulations.



GT50/035/0014

The provisions of Regulations 12, 18 and 19 of the 2002 Regulations shall apply to the authorised sign B in the same manner as they apply to the sign shown in diagram 664 in Schedule 2 to those Regulations.

Dated 5 July 2011

Signed by authority of the Secretary of State

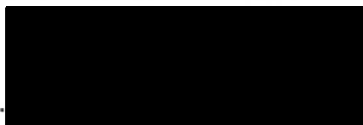

.....
A Delegated Official of the Department for Transport



NOTES: 1. The legend is from the Transport Heavy alphabet at the x-height shown.

2. Details of the 'P' symbol are given on drawing S 43.

3. The tile outlines do not form part of the sign.

4. COLOURS : Background --- WHITE
 Legend & Border --- BLACK
 'p' symbol --- WHITE
 'p' Tile --- BLUE

5. DIMENSIONS : x-height are in millimetres, other dimensions are in stroke widths. (4sw = x-ht)

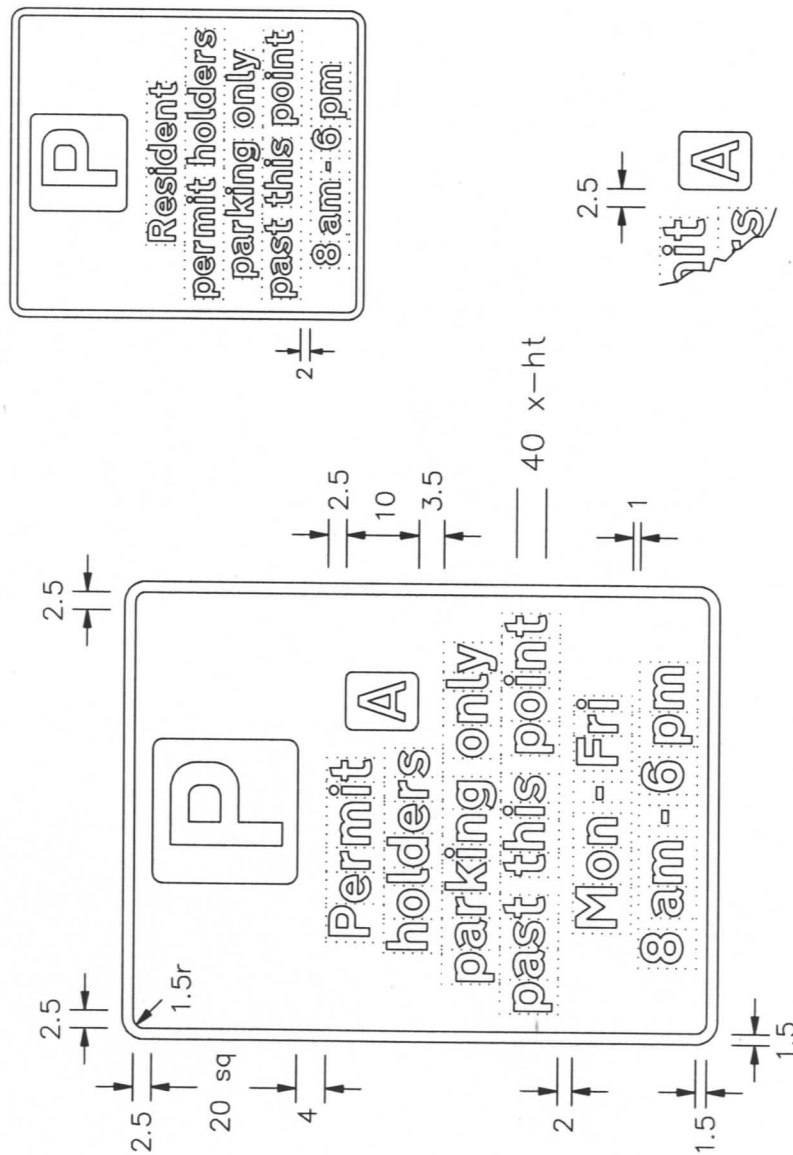

TYPICAL CODE IDENTIFIERS

NOTE : The characters shown are from the Transport Medium alphabet. The characters and the tiles may be varied in size and may be in any contrasting colours.

Department for Transport	Title: Regulatory Signs
------------------------------------	-------------------------

PERMIT PARKING PAST THIS POINT

Issue: Date:	Drawn by:	Dimensions:	Drawing No.
A: 11.05.07	L.W.	SEE	NP 434
B:	Approved by:	NOTE 5	Sheet 1 of 2
C:	R.M.		

NOTES: 1. The legend is from the Transport Heavy alphabet at the x-height shown.

2. Details of the 'p' symbol are given on drawing S 43.

3. The tile outlines do not form part of the sign.

4. COLOURS : Background --- WHITE
Legend & Border --- BLACK
'p' symbol --- WHITE
'p' Tile --- BLUE

5. DIMENSIONS : x-heights are in millimetres, other dimensions are in stroke widths. ($4sw = x - ht$)

6. See sheet 1 for other dimensions and details of permit patch.

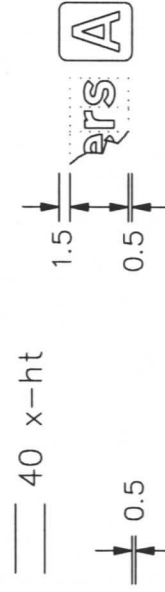
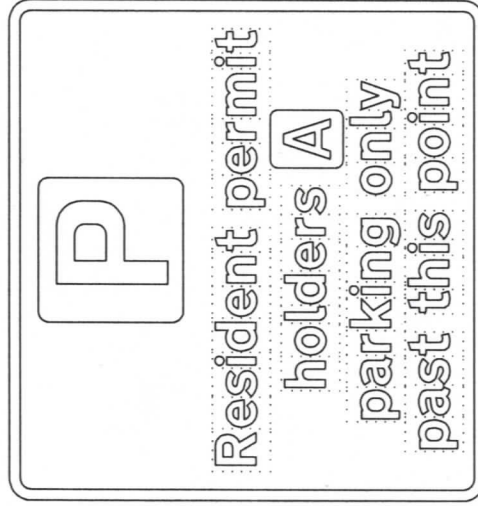
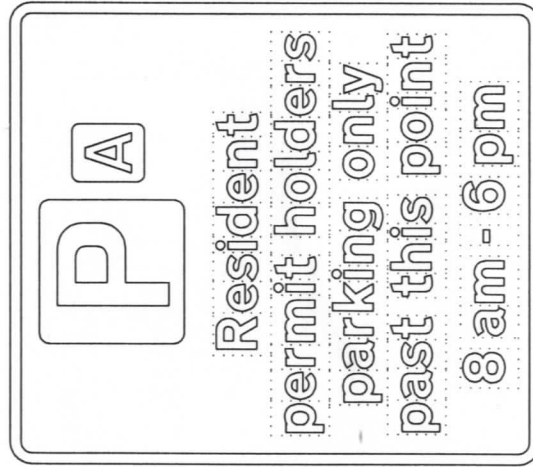



40mm x-height
Black legend and border
White Background

Department for Transport
Date <u>4/7/2011</u>
No. <u>GTSa/035/2014-2</u>

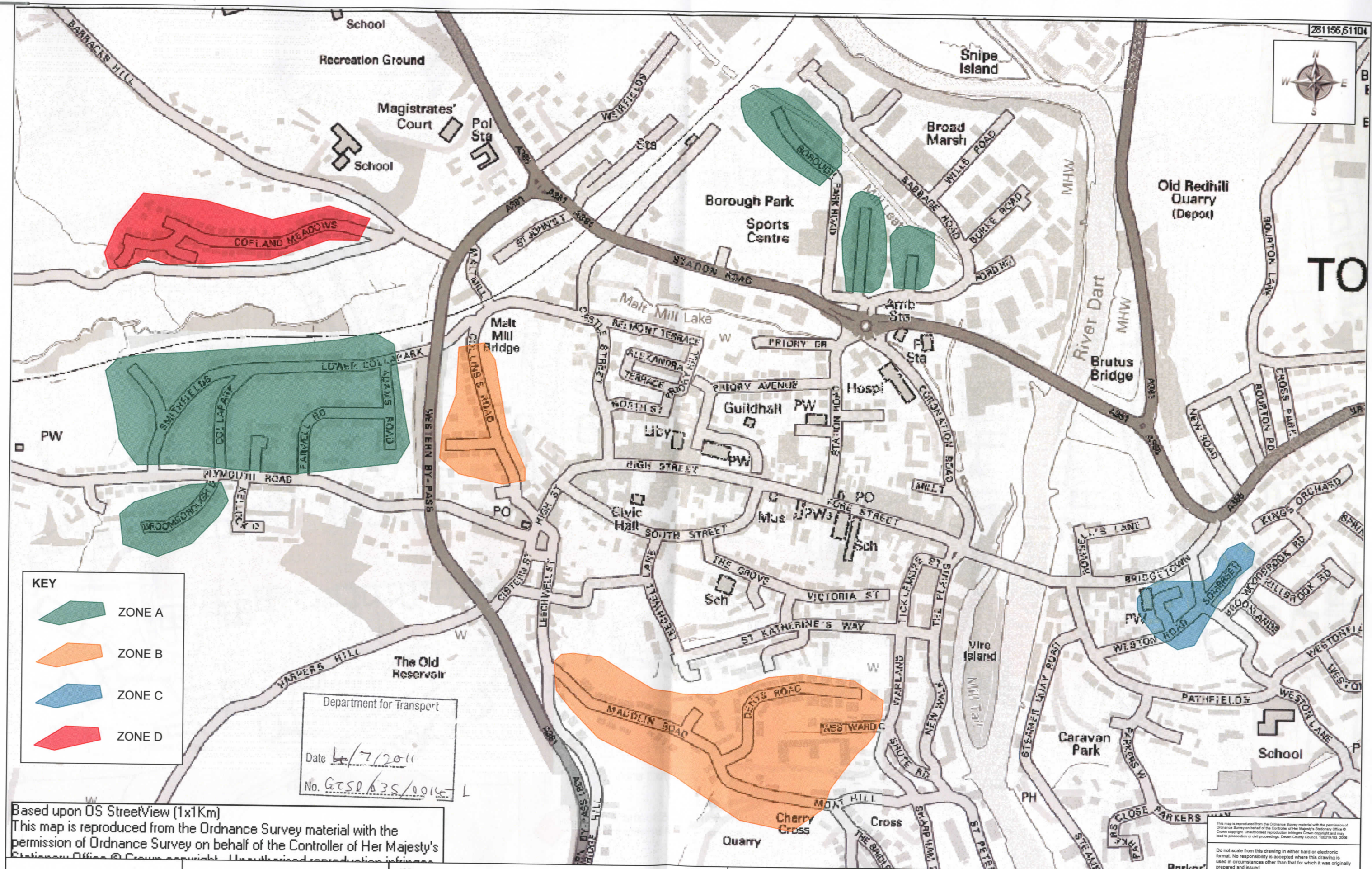

Department for Transport
 Date 4/7/2011
 No. GTS0435/0014 L



Lester Wilmington
 Head of Highway and Traffic Management
 Devon County Council
 Highway Management
 PO BOX 494
 NEWTON ABBOT
 TQ12 9GL

JOB

TOTNES ETRO
 PHASE TWO

DRAWING TITLE

Zone Locations
 (All Zones)

No.	Date	Revisions

Designer	AK	Date	4 th July 2011
Drawn	AK	Checked	CR
Scale(s)	N/A		
Drawing number	I/SH/0804F		

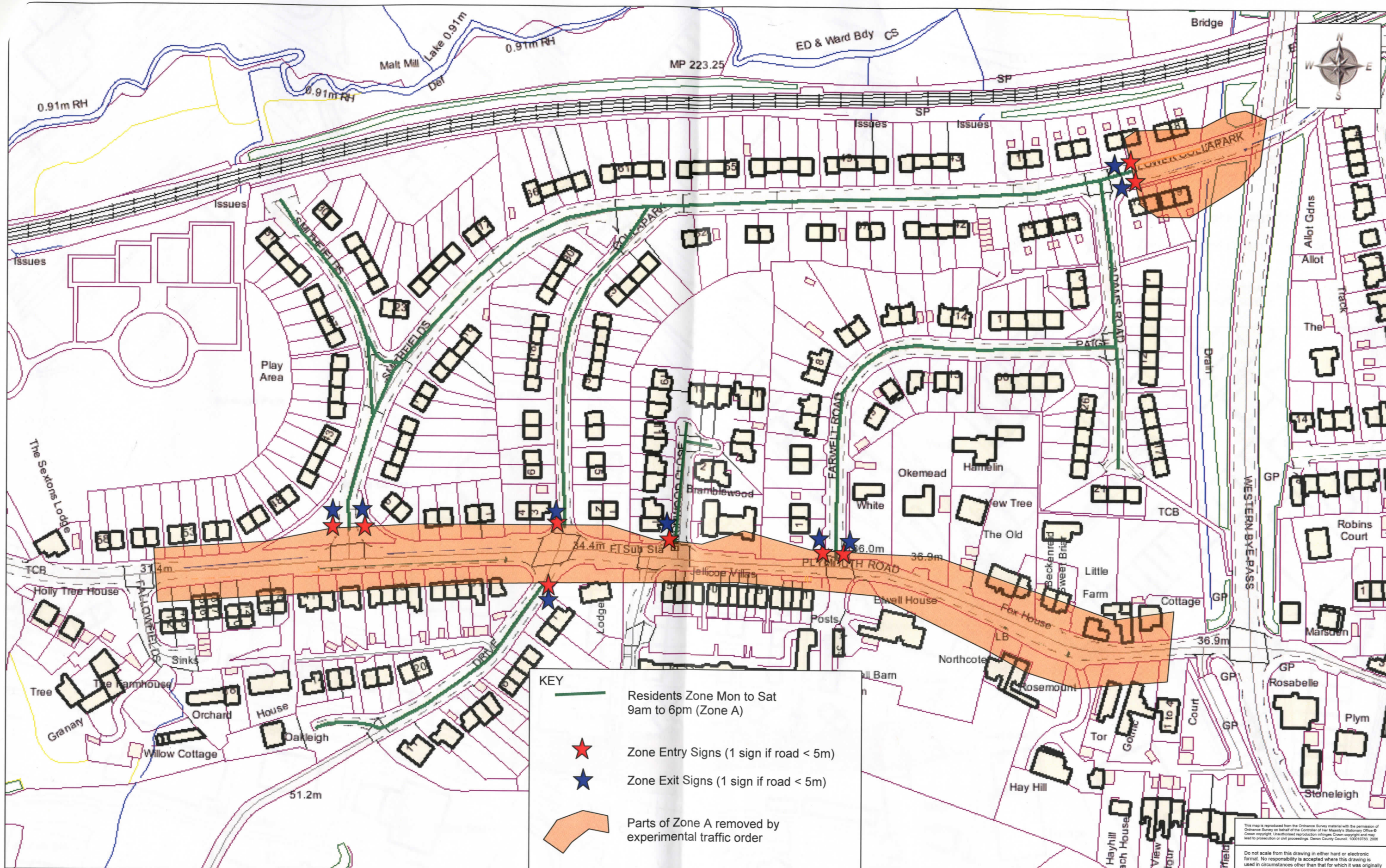

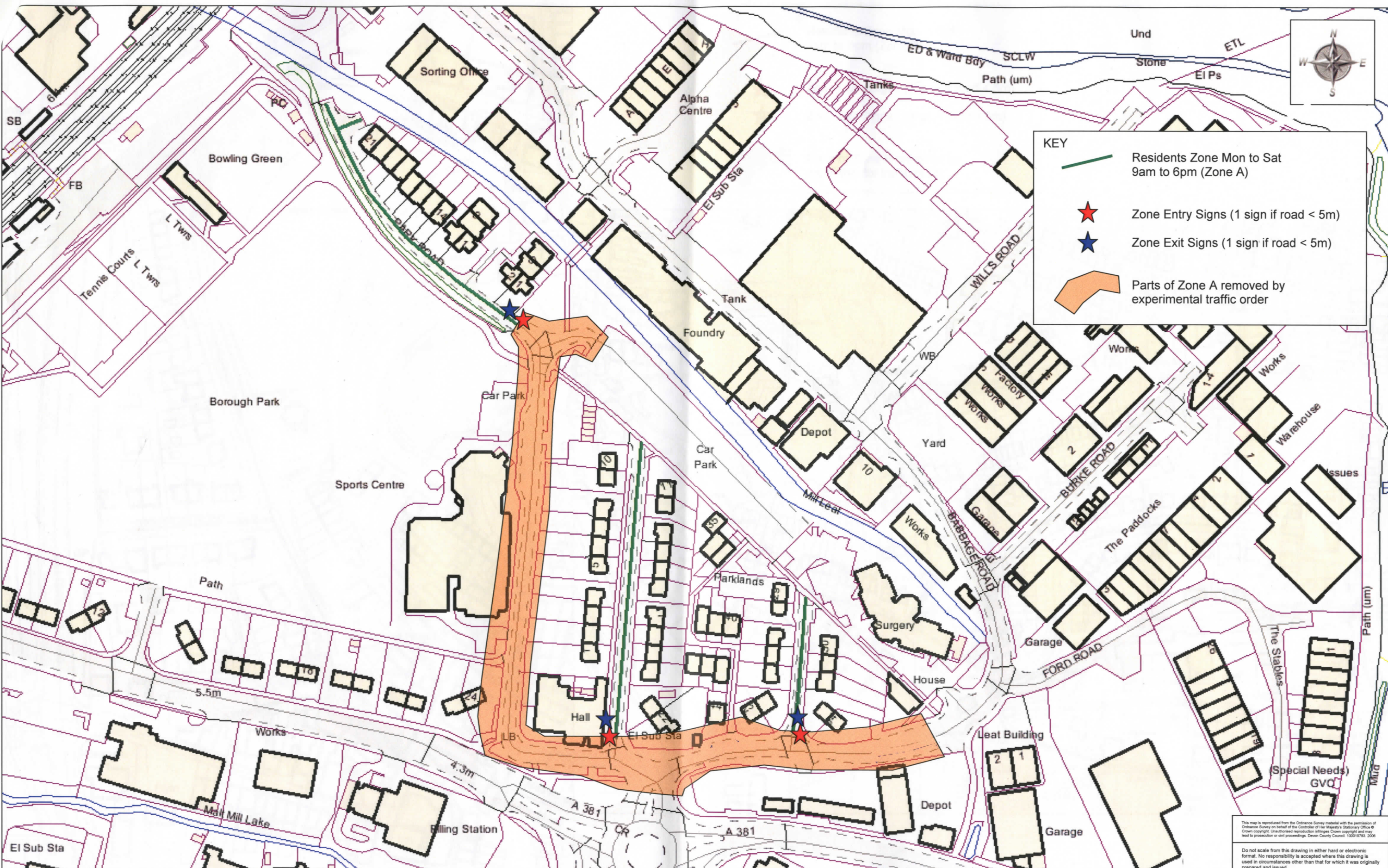

KEY

- Residents Zone Mon to Sat 9am to 6pm (Zone A)
- ★ Zone Entry Signs (1 sign if road < 5m)
- ★ Zone Exit Signs (1 sign if road < 5m)
- Parts of Zone A removed by experimental traffic order

This map is reproduced from the Ordnance Survey material with the permission of Ordnance Survey on behalf of the Controller of Her Majesty's Stationery Office. © Crown copyright. Unauthorised reproduction infringes Crown copyright and may lead to prosecution or civil proceedings. Devon County Council, 100019763, 2006

Do not scale from this drawing in either hard or electronic format. No responsibility is accepted where this drawing is used in circumstances other than that for which it was originally prepared and issued.

No.	Date	Revisions
1	11/02/10	Preliminary design
2	04/07/11	Zone exit signs added

Designer	AK	Date	15 th March 2011
Drawn	AK	Checked	CW
Scale(s)	N/A		
Drawing number	I/SH/0804C		

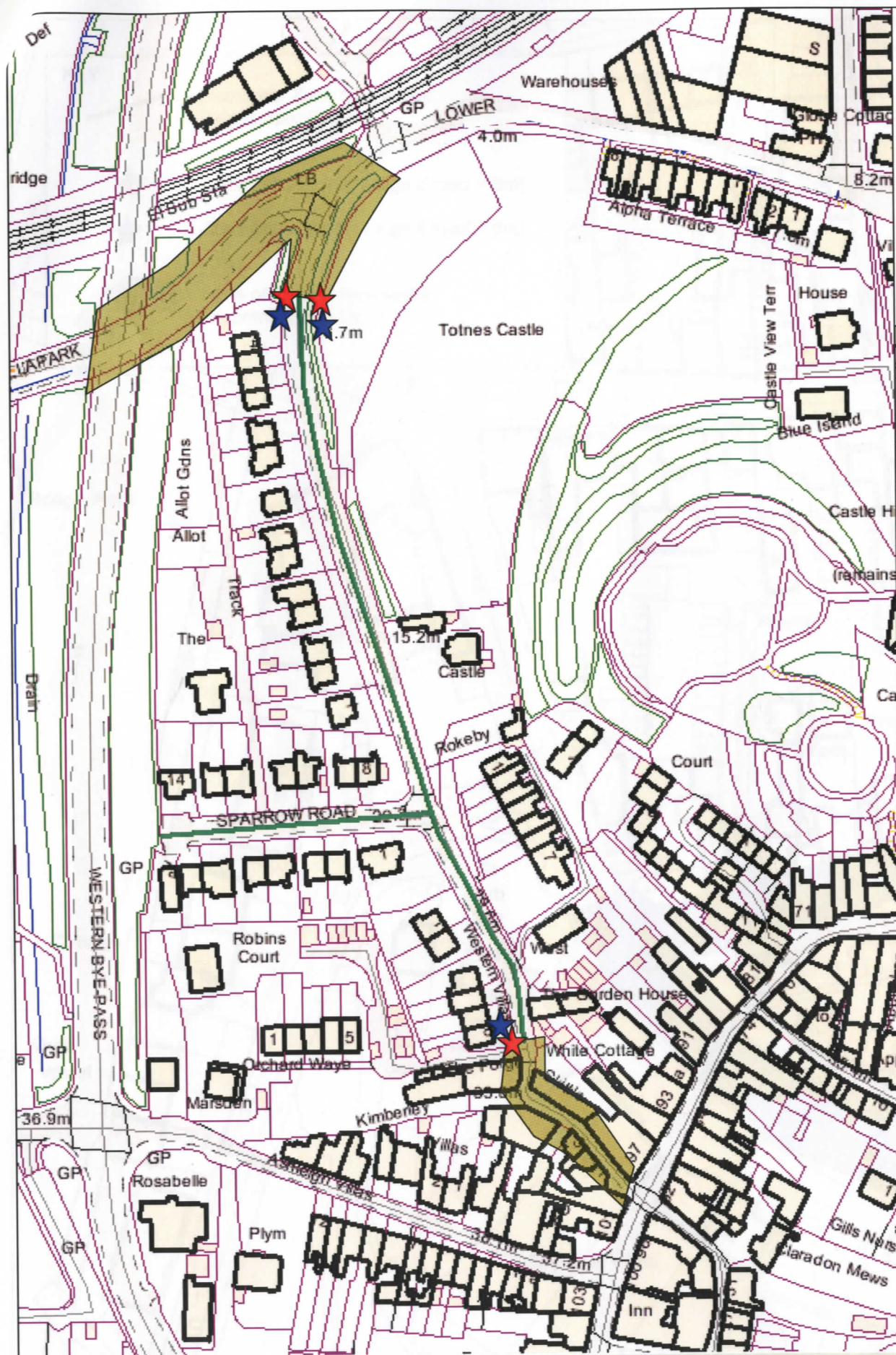

KEY



Residents Zone Mon to Sat
9am to 6pm (Zone B)



Zone Entry Signs (1 sign if road < 5m)



Zone Exit Signs (1 sign if road < 5m)



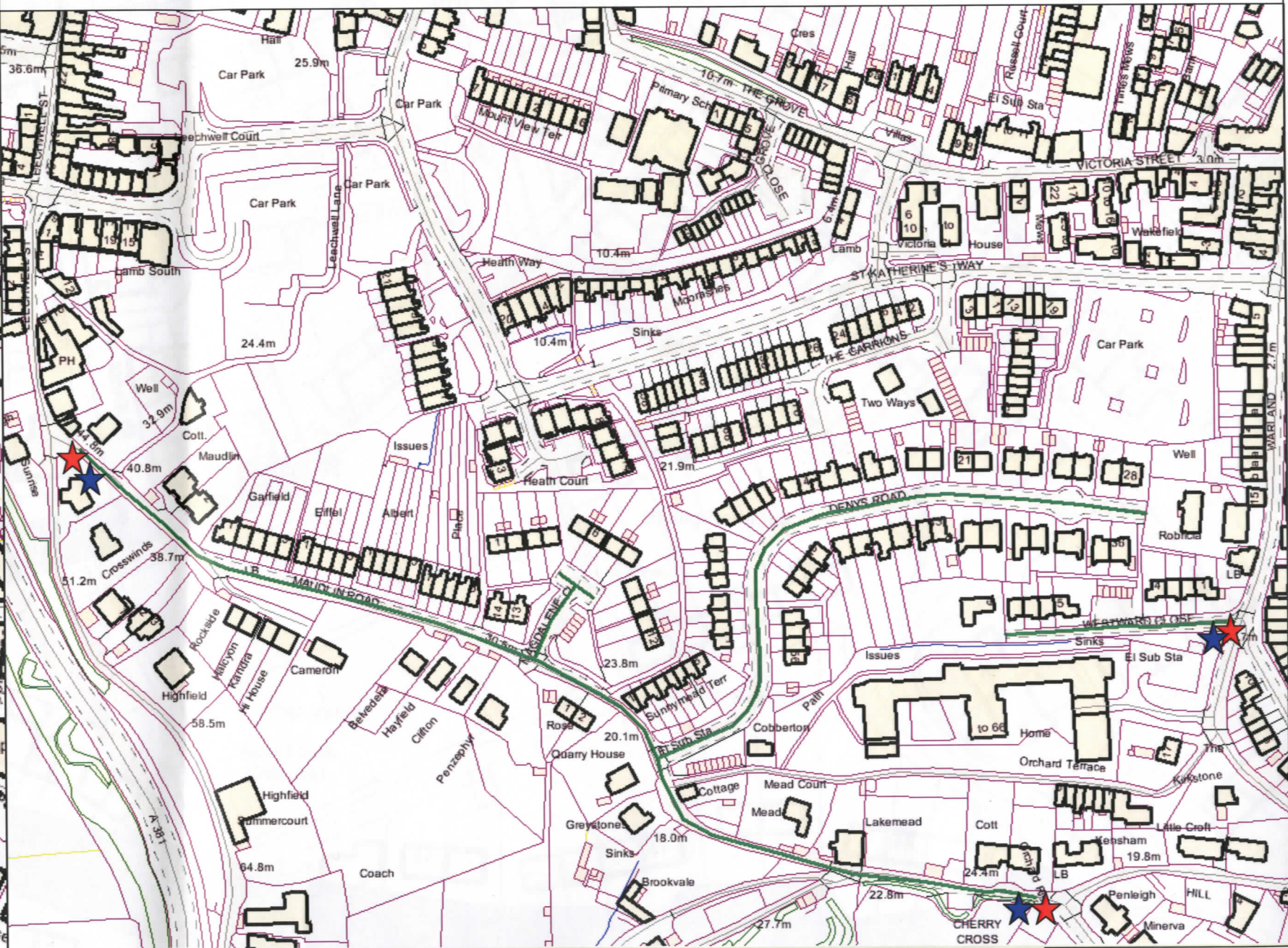

Parts of Zone B removed by
experimental traffic order

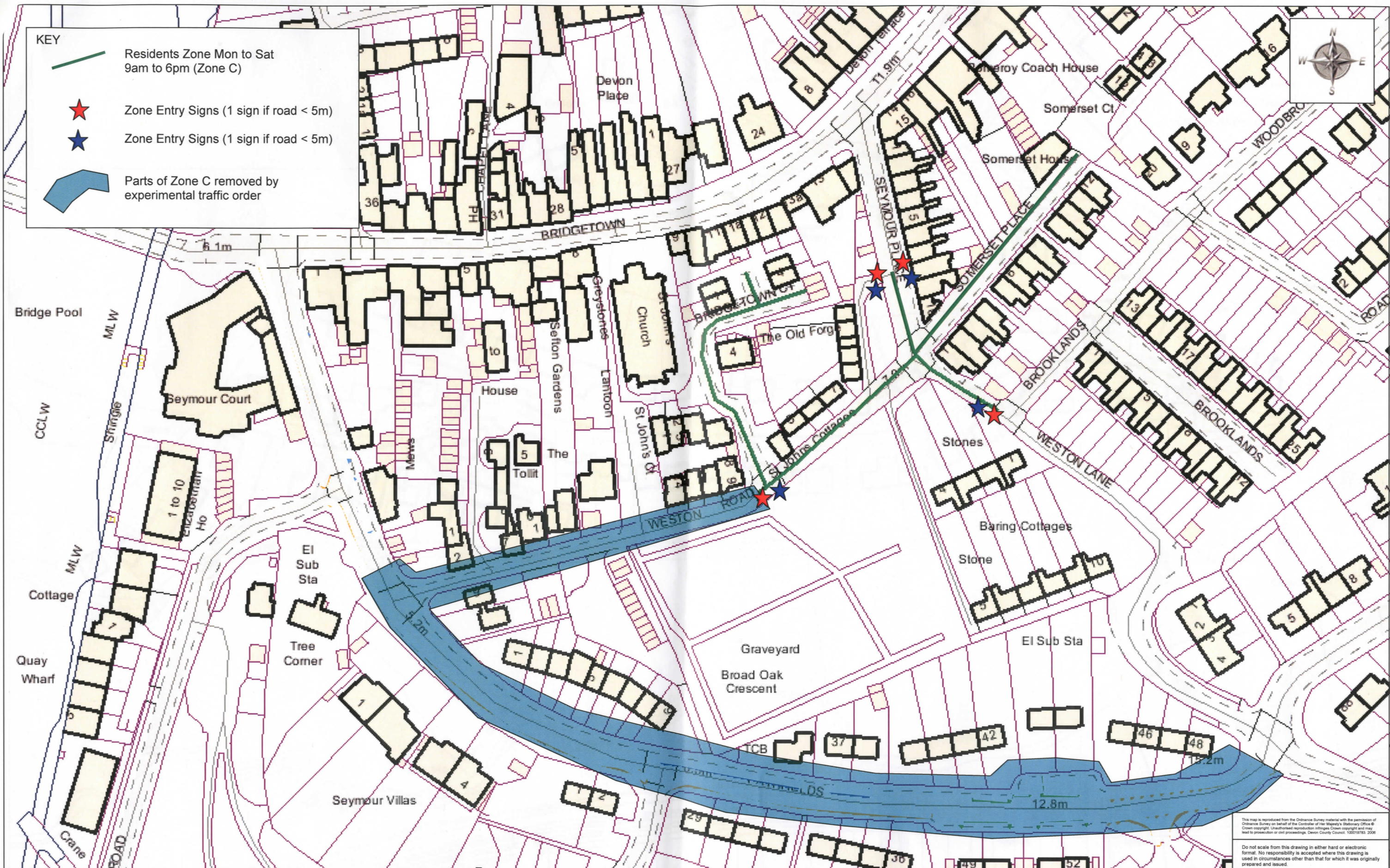



KEY

-  Residents Zone Mon to Sat 9am to 6pm (Zone D)
-  Zone Entry Signs (1 sign if road < 5m)
-  Zone Exit Signs (1 sign if road < 5m)

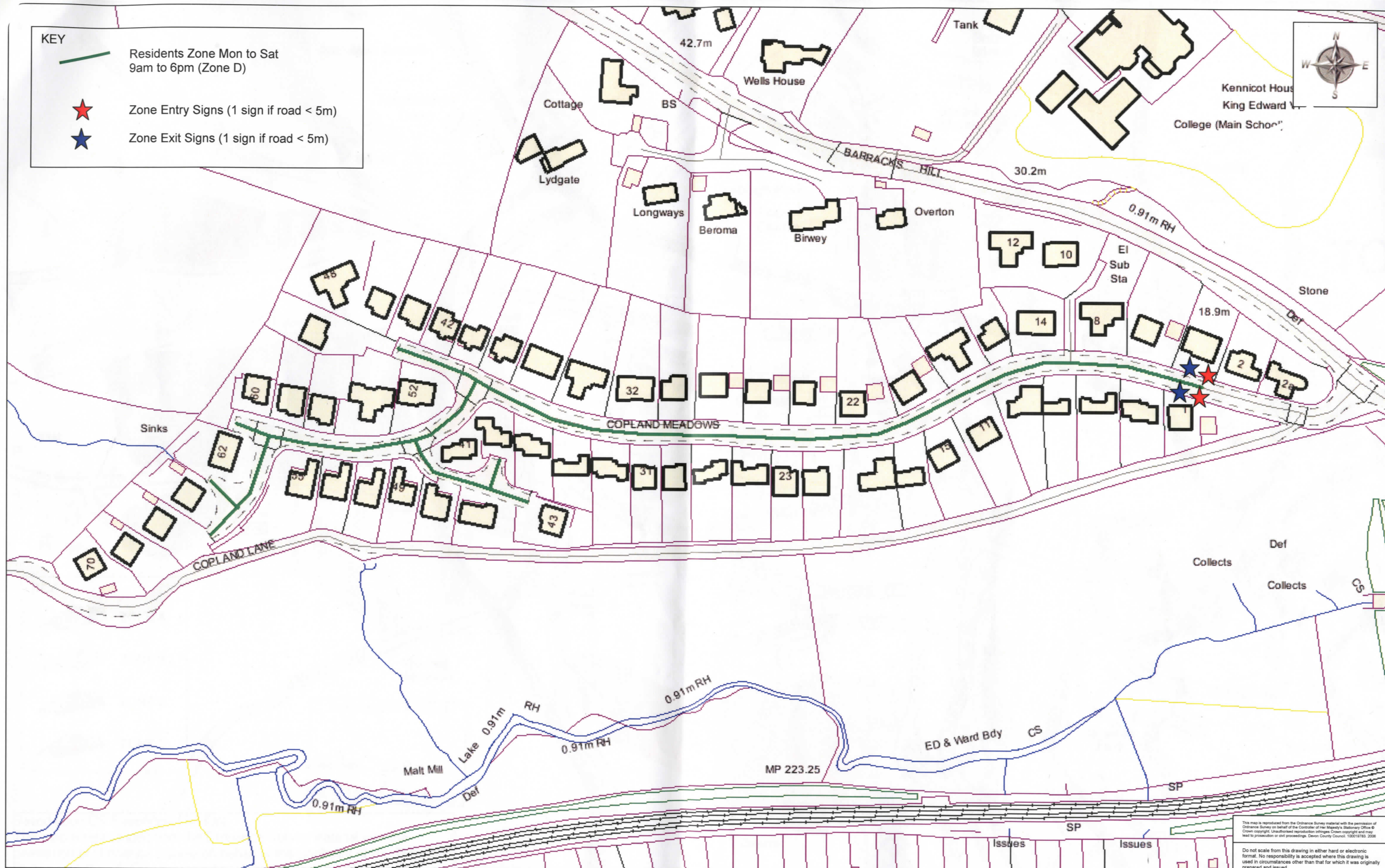

Chris McCarthy
 Director of Environment Economy and Culture
 Area South Traffic Section
 Devon House
 Brunel Road
 Newton Abbot
 TQ12 4PB
 Tel: 01392 380160
 Fax: 01392 380199

JOB

TOTNES ETRO
 PHASE TWO

DRAWING TITLE

Zone and Zone Sign Locations
 Zone D – Copland Meadows

No.	Date	Revisions
1	11/02/10	Preliminary design
2	04/07/11	Zone exit signs added

This map is reproduced from the Ordnance Survey material with the permission of Ordnance Survey on behalf of the Controller of Her Majesty's Stationary Office. © Crown copyright. Unauthorised reproduction infringes Crown copyright and may lead to prosecution or civil proceedings. Devon County Council, 100019783, 2006

Do not scale from this drawing in either hard or electronic format. No responsibility is accepted where this drawing is used in circumstances other than that for which it was originally prepared and issued.

Designer	AK	Date	15 th March 2011
Drawn	AK	Checked	CW
Scale(s)	N/A		
Drawing number	I/SH/0804E		