



GT50/152/0005

**ROAD TRAFFIC REGULATION ACT 1984 – SECTIONS 64 AND 65  
AUTHORISATION OF TRAFFIC SIGNS AND SPECIAL DIRECTIONS**

The Secretary of State for Transport, in exercise of his powers under Sections 64 and 65 of the Road Traffic Regulation Act 1984 and of all other powers enabling him in that behalf, for the purpose of informing road users of a Restricted Zone in New Street (West Bromwich Ringway), in Sandwell, hereby:-

1. authorises the erection at or within 5 metres of the sites marked schematically on the attached plan numbered GT50/152/0005-1 of a traffic sign (hereinafter referred to as “the authorised sign A”) conforming as to size, colour and character with that shown on the attached drawing numbered NP663.2 save that the reference to the time of day or the day of the week may be varied or omitted; and
2. authorises the erection within the area highlighted in blue on the said plan of a traffic sign (hereinafter referred to as “the authorised sign B”) conforming as to size, colour and character with that shown on the attached drawing numbered NP637.4, save that the reference to the time of day or the day of the week may be varied or omitted; and
3. authorises the erection at or within 5 metres of the sites marked schematically on the said plan of a traffic sign (hereinafter referred to as “the authorised sign C”) conforming as to size, colour and character with that shown on the attached drawing numbered NP664.1; and



GT50/152/0005

4. directs that the authorised sign B shall be erected in sufficient numbers to give adequate information to road users of the waiting restrictions in force in the said highlighted area; and
5. directs, that it is a condition of this authorisation that the authorised signs A, B and C shall only be placed to indicate the effect of a corresponding Traffic Regulation Order; and
6. directs, without prejudice to any statutory provision to the like effect, that it is a condition of this authorisation that the placing of the authorised signs A, B and C at or near the said sites shall continue to have effect only until such day as may be appointed by one month's notice given by the Secretary of State in writing to the traffic authority for the removal or alteration of the authorised signs A, B and C and on that day the said authorisation shall, without prejudice to the giving of any further authorisation or direction, cease to have effect.

The provisions of Regulations 12, 18 and 19 of the Traffic Signs Regulations 2002 (Part I of SI 2002/3113, "the 2002 Regulations") shall apply to the authorised sign A in the same manner as they apply to the sign shown in diagram 663 in Schedule 2 to those Regulations.

The provisions of Regulations 12, 18 and 19 of the 2002 Regulations shall apply to the authorised sign B in the same manner as they apply to the sign shown in diagram 637.2 in Schedule 2 to those Regulations.



GT50/152/0005

The provisions of Regulations 12, 18 and 19 of the 2002 Regulations shall apply to the authorised sign C in the same manner as they apply to the sign shown in diagram 664 in Schedule 2 to those Regulations.

Dated.....*28 July*.....2011  
Signed by authority of the Secretary of State

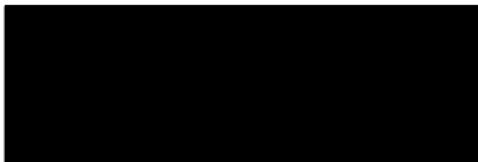

.....  
A Delegated Official of the Department for Transport

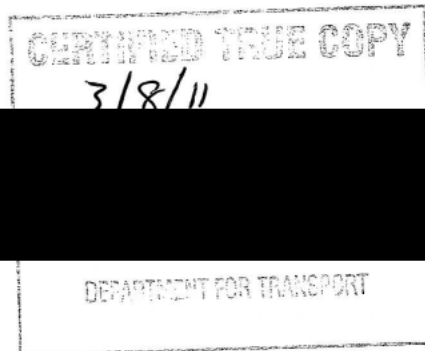



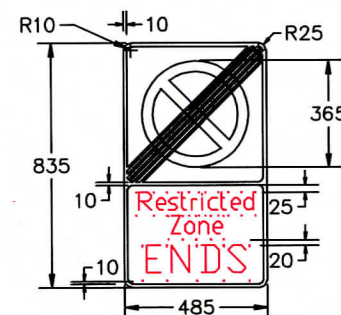
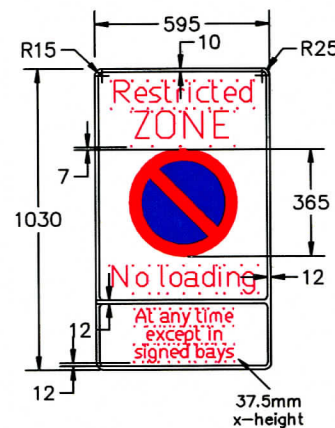

Scheme Ref. New Street West Bromwich Ringway	
Sign Ref. NP 663.2 - Entry Sign	x-height 75.0
Letter colour BLACK	SIGN FACE
Background WHITE	Width 735mm
Border BLACK	Height 1270mm
Material Microprismatic	Area 0.93sq.m

Scheme Ref. New Street West Bromwich Ringway	
Sign Ref. NP 664.1 - Exit Sign	x-height 75.0
Letter colour BLACK	SIGN FACE
Background WHITE	Width 600mm
Border BLACK	Height 1030mm
Material Microprismatic	Area 0.62sq.m

This map is based upon current Ordnance Survey material with the permission of Ordnance Survey on behalf of the Controller of Her Majesty's Stationary Office.

© Crown copyright.  
Unauthorised reproduction infringes Crown Copyright and may lead to prosecution or civil proceedings.  
Sandwell M.B.C. Licence No 100032119

IMPORTANT  
The Contractor will be responsible for setting out the work. All dimensions must be obtained from or checked on site. Figured dimensions to be used in preference to scale.

NEW SHOPPING MALL  
AND TESCO  
SUPERSTORE  
DEVELOPMENT

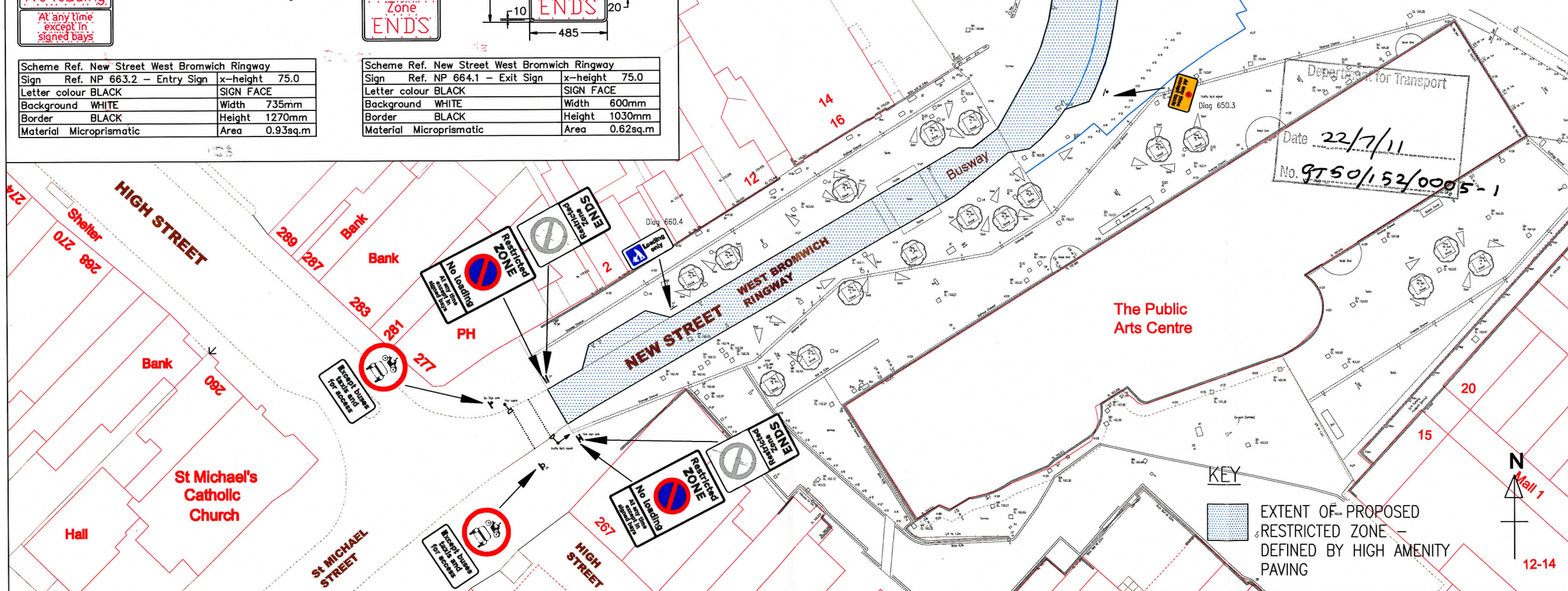

HEAD OF HIGHWAYS DIRECT

Keith Sansom, B.Sc., C.Eng., M.I.C.E.  
P.O. Box 42 Lombard Street, West Bromwich,  
West Midlands. B70 8RU  
Tel: 0121 569 4149 Telefax: 0121 569 4015  
E-mail: Highways@sandwell.gov.uk

PROJECT  
New Street West Bromwich Ringway

LOCATION  
West Bromwich

DRAWING TITLE  
Proposed Restricted Parking Zone Details

© Crown Copyright. All rights reserved.  
Sandwell M.B.C. Licence No 100032119

SCALE Plan NTS Signs NTS

DATE Mar '11

ISSUED BY KRS

DRAWING No 38503 S/3

DRAWN BY MAS



Before using this drawing, confirm that it has not been superseded.

© CROWN COPYRIGHT

NOTES: 1. The legend is from the Transport Heavy alphabet at the x-heights shown.

2. The tile outlines do not form part of the signs.

3. COLOURS : Background ----- WHITE  
Legend & Borders ----- BLACK  
Roundel & Bar ----- RED  
Roundel Background ----- BLUE

4. DIMENSIONS : All dimensions are based on the smaller x-heights and shall be varied proportionally for the larger sign size.

5. See sheet 2 for 'No loading' and other variants. See section 12 in Chapter 7 of the Traffic Signs Manual for further details of time plate design.

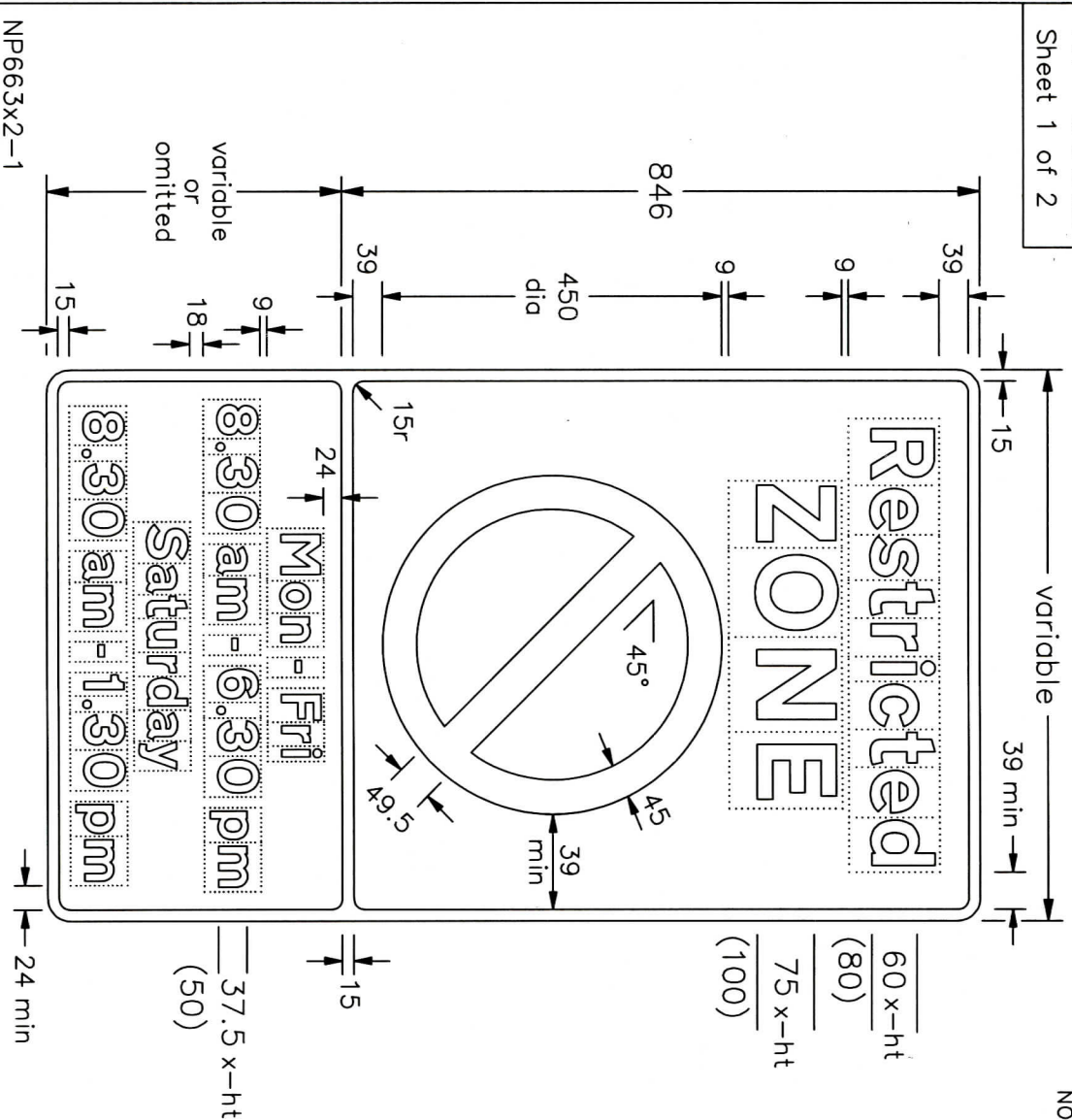

NP663x2-1

Department for  
**Transport**

Title: Regulatory Signs  
ENTRANCE TO RESTRICTED  
PARKING ZONE

Issue: Date: 31.8.07  
A: 31.8.07  
B: 31.8.07  
C: 31.8.07

Drawn by: L.W.  
Approved by: R.M.

Dimensions: MILLIMETRES

Drawing No.  
**NP 663.2**  
Sheet 1 of 2

Before using this drawing, confirm  
that it has not been superseded.

© CROWN COPYRIGHT

NOTES: 1. The legend is from the Transport Heavy alphabet at the  
x-heights shown where shown. See sheet 1 for other x-heights.

2. The tile outlines do not form part of the signs.

3. COLOURS : Background ----- WHITE  
Legend & Borders ----- BLACK  
Roundel & Bar ----- RED  
Roundel Background ---- BLUE

4. DIMENSIONS : All dimensions are based on the smaller x-heights  
and shall be varied proportionally for the larger sign size.

5. See sheet 1 for other dimensions.

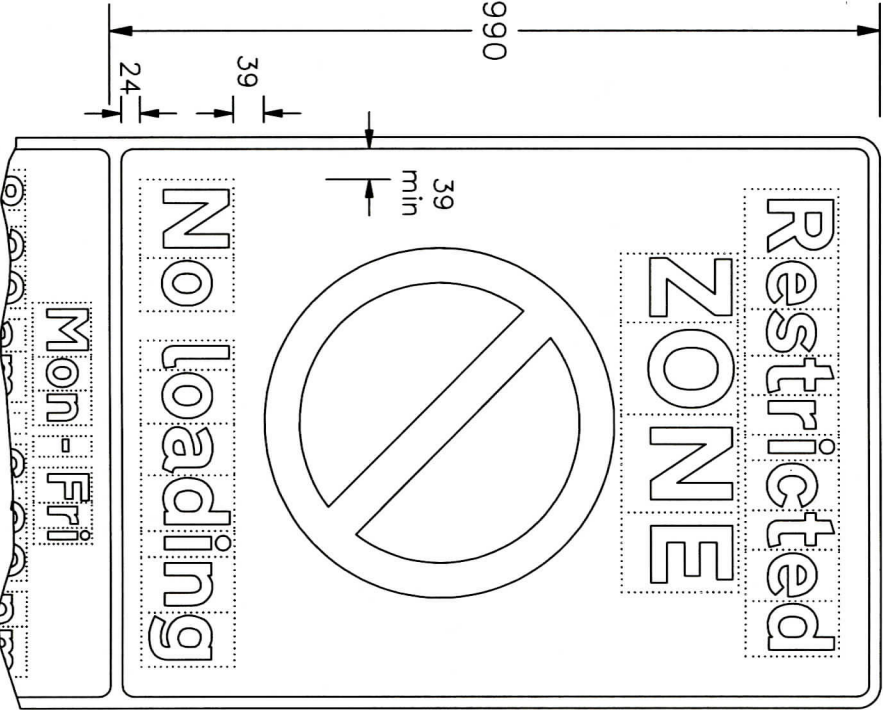

450  
dia  
 $\frac{60 \times \text{ht}}{(80)}$



TYPICAL CODE IDENTIFIER

NOTE:-  
The character shown is from the Transport  
Medium alphabet. The character and the  
patch may be varied in size and may be  
in any contrasting colours.

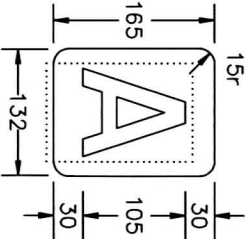

NP663x2-2	
Department for <b>Transport</b>	Title: Regulatory Signs  ENTRANCE TO RESTRICTED PARKING ZONE (variants)
Issue: A: 31.8.07 B: C:	Date: 31.8.07
Drawn by: L.W. Approved by: R.M.	
Dimensions: MILLIMETRES	
Drawing No. NP 663.2 Sheet 2 of 2	





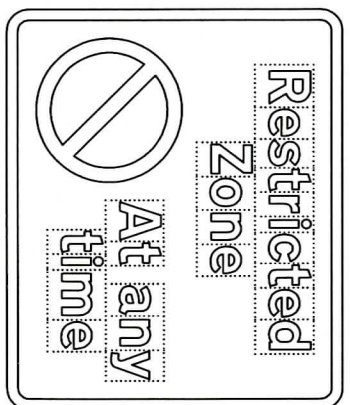
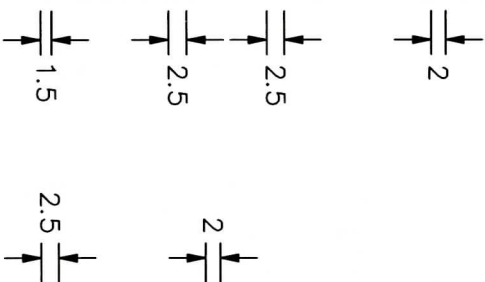
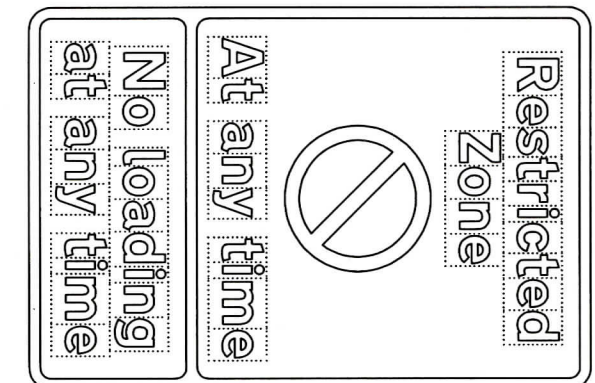
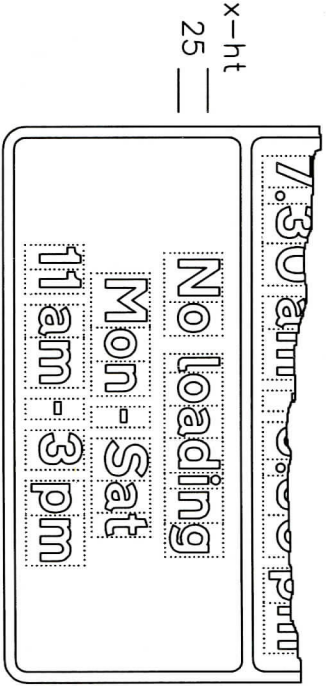
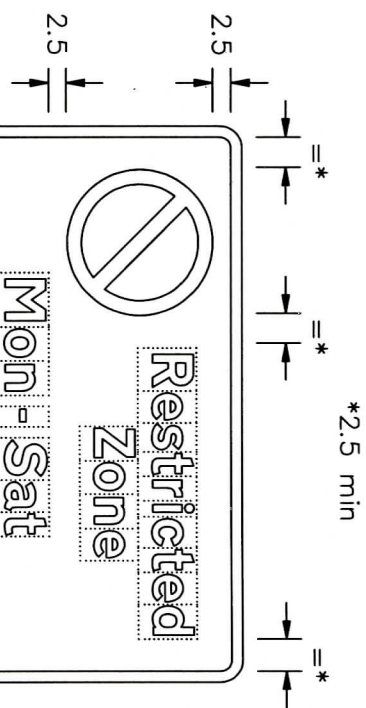

- NOTES:
- The legend is from the Transport Heavy alphabet at the x-height shown.
  - The dimensions of the roundel are proportional to those shown on drawing P 636.
  - The tile outlines do not form part of the signs.
  - COLOURS : Background (No waiting panel) --- YELLOW  
Background (No loading panel) --- WHITE  
Legends & Borders --- BLACK  
Roundel & Bar --- RED  
Roundel background --- BLUE
  - DIMENSIONS : x-height is in millimetres, other dimensions are in stroke widths. (4sw = x-height)
  - See section 12 in Chapter 7 of the Traffic Signs Manual for further details of time plate design.
  - See sheet 1 for other dimensions and variants.

Department for Transport	Title : Regulatory Signs RESTRICTED ZONE WAITING and LOADING PROHIBITION	Issue : A : B : C :	Date : 31.8.07	Drawn by : L.W. Approved by : R.M.	Dimensions : SEE NOTE 5	Drawing No. NP 637.4 Sheet 2 of 2
-----------------------------	---	------------------------------	-------------------	---	-------------------------------	---



## Related Drawing

Before using this drawing, confirm that it has not been superseded.

© CROWN COPYRIGHT

NP 664.1

P 636

NOTES:— 1. The legends are from the Transport Heavy alphabet at the x-heights shown.

2. The roundel dimensions are proportional to those shown on drawing P 636.

3. The tile outlines do not form part of the signs.

4. COLOURS : Backgrounds ----- WHITE  
 Legends, Borders & Diagonal Bars --- BLACK  
 Roundels & Symbols ----- GREY

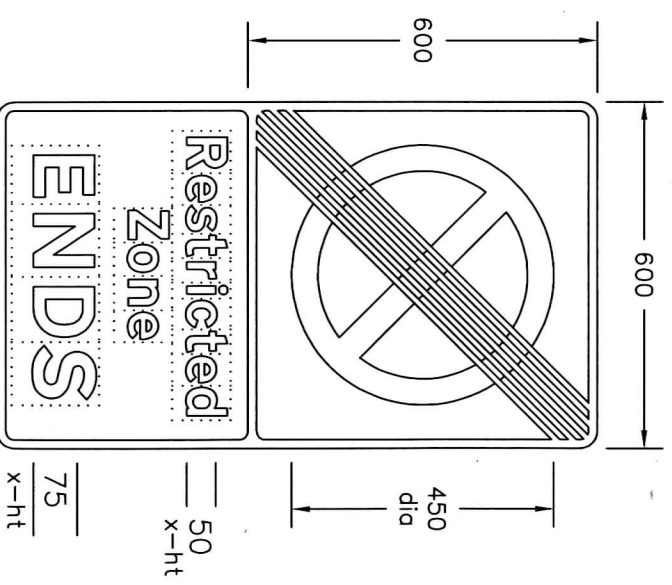
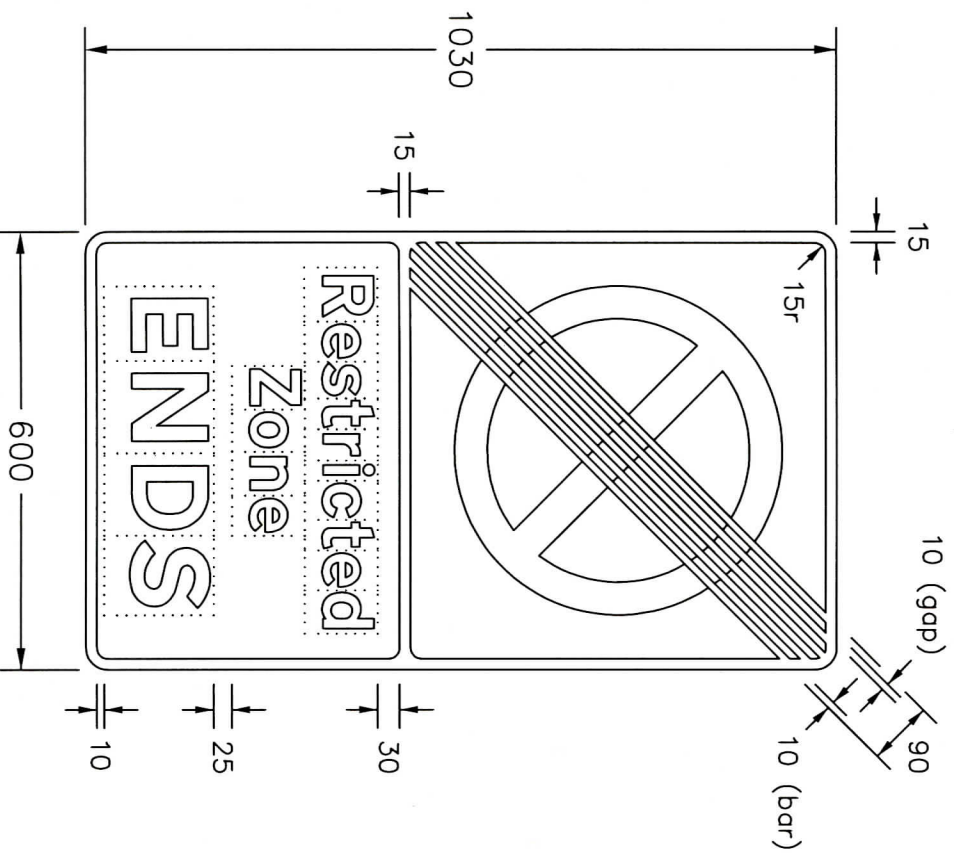

NP664x1

*Department for*  
**Transport**

**Title:**

## Regulatory Signs

RESTRICTED ZONE ENDS

Issue:      Date:

A: 14.12.06

 $\frac{1}{2}$ 

⌋

Drawn by :

L.W.

Approved by :

R.M.

Dimensions:

MILLIMETRES

Drawing No.

NP 664.1