



GT50/006/0005

ROAD TRAFFIC REGULATION ACT 1984 – SECTION 65

SPECIAL DIRECTIONS

The Secretary of State for Transport, in exercise of his powers under Section 65 of the Road Traffic Regulation Act 1984, and all other powers enabling him in that behalf, and having regard to Direction 59 of the Traffic Signs General Directions 2002 (Part II of SI 2002/3113, "the 2002 Directions"), hereby:-

1. directs that, at the locations shown schematically in the attached set of plans numbered GT50/006/0005-1, signs to diagrams 650.1 and 661A in Schedule 2 to the Traffic Signs Regulations 2002 (Part I of SI 2002/3113, "the 2002 Regulations") may be used in conjunction with each other; and
2. directs that, notwithstanding the provisions of Direction 24(1) of the 2002 Directions, signs to diagrams 650.1 and 661A in Schedule 2 to the 2002 Regulations, when used in conjunction with each other shall be used with (i) the road marking to diagram 1028.3 (when no legend appears) in Schedule 6 to the 2002 Regulations; and (ii) the road marking to diagram 1017 in Schedule 6 to the said Regulations on the said roads.

Dated ... 10 August 2011

Signed by authority of the Secretary of State.

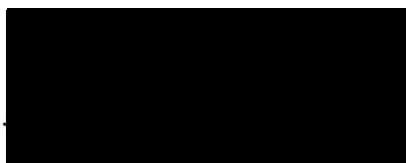

.....
A Delegated Official of the Department of Transport

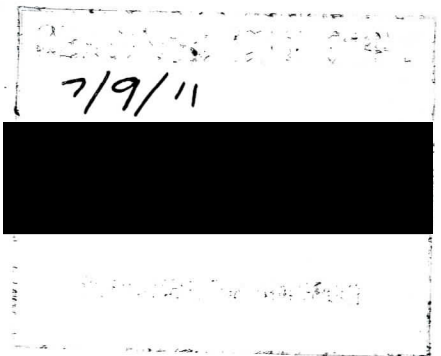

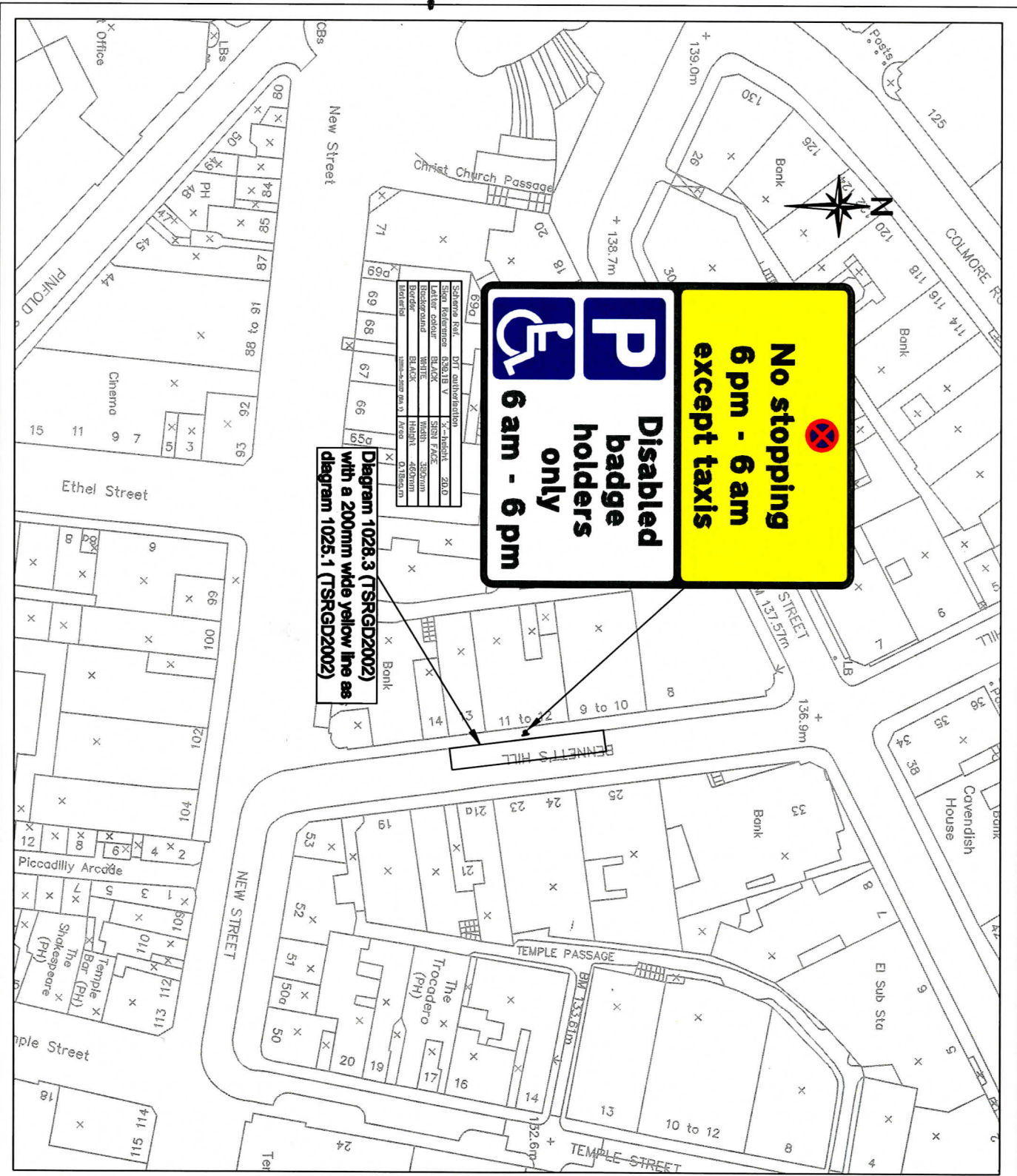

No stopping
6 pm - 6 am
except taxis

Disabled badge holders only

6 am - 6 pm

Diagram 1028.3 (TSRGD2002)
with a 200mm wide yellow line as
diagram 1025.1 (TSRGD2002)

| | | |
|--------------|--------|------------|
| SCHURRA ROAD | DIT | OUT/IN/OUT |
| STON TOWER | RESURB | V |
| ALTER COLOR | BLACK | STON TOWER |
| ALTER COLOR | WHITE | STON TOWER |
| ALTER COLOR | BLACK | STON TOWER |
| ALTER COLOR | WHITE | STON TOWER |
| ALTER COLOR | BLACK | STON TOWER |
| ALTER COLOR | WHITE | STON TOWER |
| ALTER COLOR | BLACK | STON TOWER |
| ALTER COLOR | WHITE | STON TOWER |

NOTES

The map is based on Ordnance Survey material with the permission of Ordnance Survey on behalf of the Controller of Her Majesty's Stationery Office. Crown copyright. Unauthorised reproduction infringes Crown copyright and may lead to prosecution or civil proceedings. Birmingham City Council 100021526 (2010)

Department for Transport

Date 19/8/11

No. ST501/206/0005-1

| DATE | REV | REVISIONS | ENG. |
|------|-----|-----------|------|
| | | | |

Birmingham City Council
Highways

Traffic Management Services

JOHN BLAKMORE
DIRECTOR OF HIGHWAYS & RESURFACING
1 LANCASTER CIRCUS,
BIRMINGHAM B4 70Q.

SCHEME
**BENNETT'S HILL
JEWELLERY QUARTER**

JOINT TAXI / DISABLED BAY

DRAWING
**BENNETT'S HILL
LOCATION PLAN**

JOINT TAXI / DISABLED BAY

| | | | |
|---------------|--------------------------|----------|------|
| SCALE | 1:1000 | IPRAN | CN |
| DATE | NOV 10 | ENG | DC |
| FILE LOCATION | V:\TMS\Traffic Man\staff | APPROVED | CN |
| DRAWING NO | TMS-CN-004 | SHEET | A4 |
| | | SHEET | REV. |

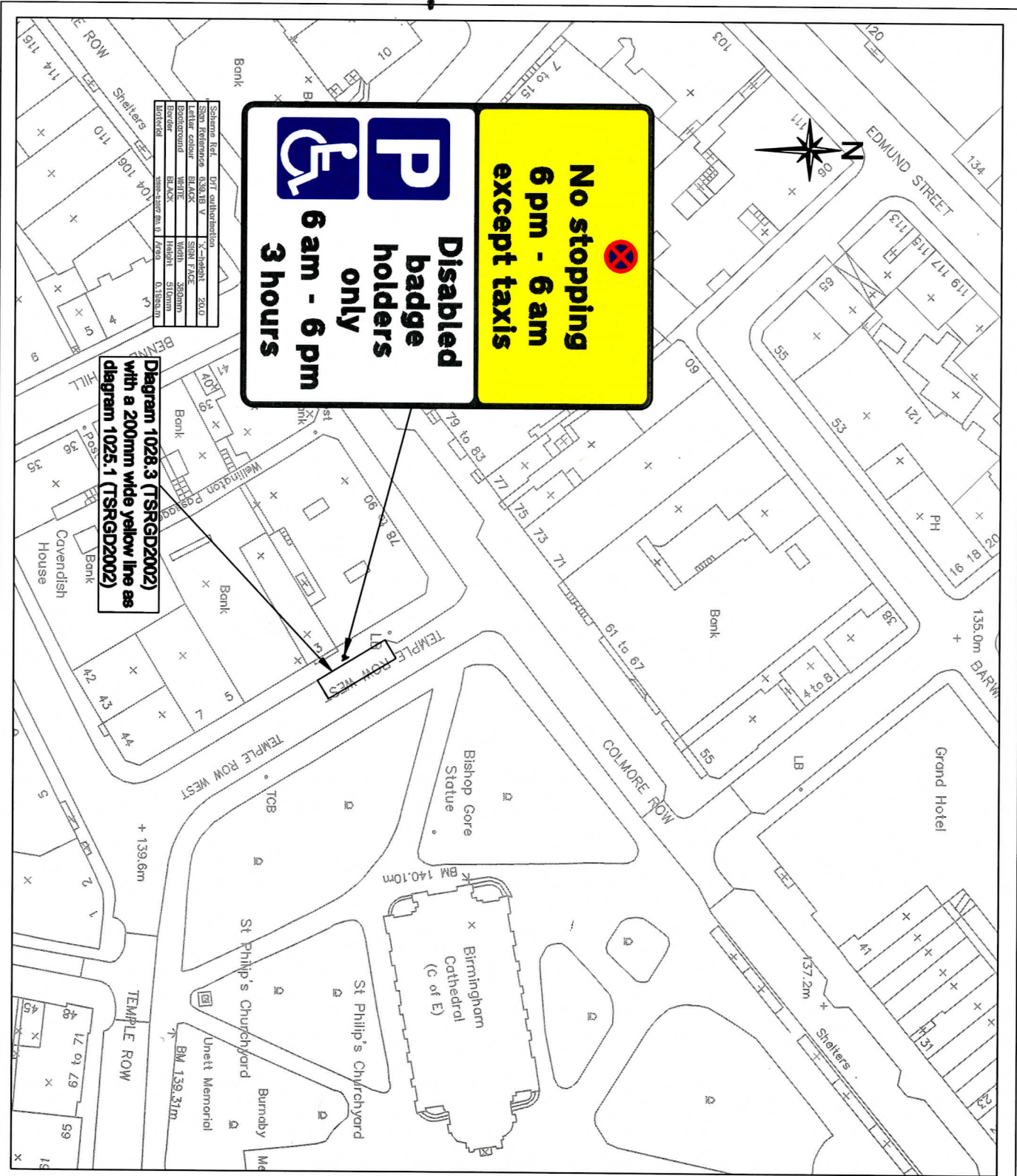

NOTES

This map is based on Ordnance Survey material with the permission of Ordnance Survey on behalf of the Controller of Her Majesty's Stationery Office © Crown copyright. Unauthorised reproduction infringes Crown copyright and may lead to prosecution or civil proceedings. Birmingham City Council 1000213526 (2010)

| DATE | REV | REVISIONS | ENG. |
|------|-----|-----------|------|
| | | | |

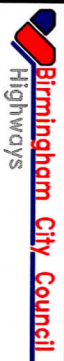

Traffic Management Services

JOHN BLANDFORD
DIRECTOR OF HIGHWAYS & RESILIENCE
1 LANCASTER CIRCUS,
BIRMINGHAM B4 7DQ.

SCHEME
TEMPLE ROW WEST
CITY CENTRE BCCI
JOINT TAXI / DISABLED BAY

DRAWING
TEMPLE ROW WEST
LOCATION PLAN
JOINT TAXI / DISABLED BAY

SCALE
1:1000

DATE
NOV 10





ENC.
DC

FILE LOCATION
V:\TMS\Traffic Man.\staff

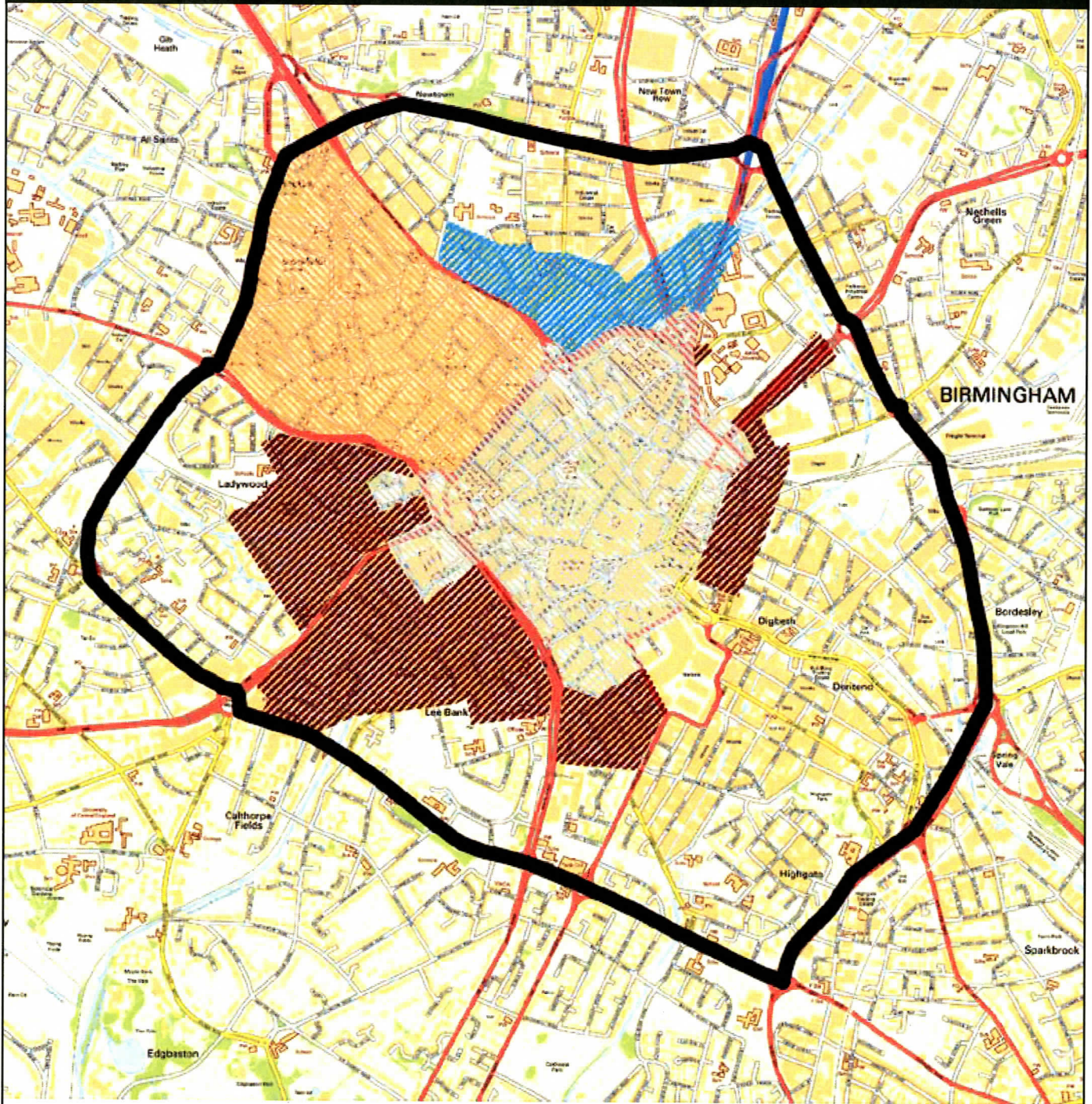
DRAWING NO
TMS-CN-003

FIGURE 7.1 Existing City Centre Controlled Parking Zones



- 
Inner Zone
- 
Outer Zone
- 
Jewellery Quarter
- 
Gun Quarter

Not to scale



This map is based on Ordnance Survey material with the permission of Ordnance Survey on behalf of the Controller of Her Majesty's Stationery Office © Crown Copyright. Unauthorised reproduction infringes Crown Copyright and may lead to prosecution or civil proceedings. Birmingham City Council, Licence No. 100021326, 2010.