



GT50/077/0003

**ROAD TRAFFIC REGULATION ACT 1984 – SECTIONS 64 AND 65  
AUTHORISATION OF TRAFFIC SIGNS AND SPECIAL DIRECTIONS**

The Secretary of State for Transport, in exercise of his powers under Sections 64 and 65 of the Road Traffic Regulation Act 1984, and of all other powers enabling him in that behalf, for the purpose of informing road users of the conditions of use of a bus lane on Haven Green in the London Borough of Ealing, hereby:-

1. authorises the erection at the site on the said road marked A on the attached plan numbered GT50/077/0003-1 of a traffic sign (hereinafter referred to as "the authorised sign A") conforming as to size, colour and character with that shown in the attached drawing numbered NP 958.6, save that a lower panel may be added in the same colours as in diagram 961 in Schedule 5 to the Traffic Signs Regulations 2002 (Part I of SI 2002/3113, "the 2002 Regulations"); and
2. authorises the erection at the site on the said road marked B on the said plan of a traffic sign (hereinafter referred to as "the authorised sign B") conforming as to size, colour and character with that shown in the attached drawing numbered NP 959.5, save that a lower panel may be added in the same colours as in diagram 961 in Schedule 5 to the 2002 Regulations; and
3. directs that the authorised sign A shall be used with the road marking in diagram 1010 (when laid diagonally) in Schedule 6 to the 2002 Regulations; and



GT50/077/0003

4. directs that, notwithstanding the provisions of Direction 18(3) of the Traffic Signs General Directions 2002 (Part II of SI 2002/3113, "the 2002 Directions"), the authorised sign B may be used with the road marking shown in diagram 1049 in Schedule 6 to the 2002 Regulations; and
5. directs that it is a condition of this authorisation that the authorised signs A and B may be placed only to indicate the effect of a corresponding Traffic Order; and
6. directs, without prejudice to any statutory provision to the like effect, that it is a condition of this authorisation that the erection of the authorised signs A and B at or near the said sites shall continue to have effect only until such day as may be appointed by one month's notice given by the Secretary of State in writing to the traffic authority for the removal or alteration of the authorised signs A and B and on that day the said authorisation shall, without prejudice to the giving of any further authorisation or direction, cease to have effect; and

The provisions of Regulations 12, 18 and 19 of the 2002 Regulations shall apply to the authorised sign A in the same manner as they apply to the sign to diagram 958 in Schedule 5 to those Regulations.



GT50/077/0003

The provisions of Regulations 12, 18 and 19 of the 2002 Regulations shall apply to the authorised sign B in the same manner as they apply to the sign to diagram 959 in Schedule 5 to those Regulations.

Dated 26 August ..... 2011

Signed by authority of the Secretary of State

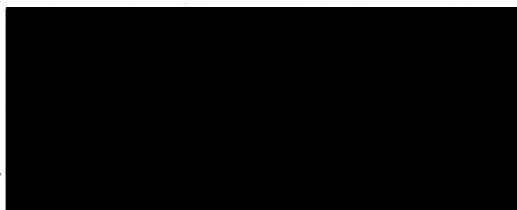

.....  
A Delegated Official of the Department for Transport

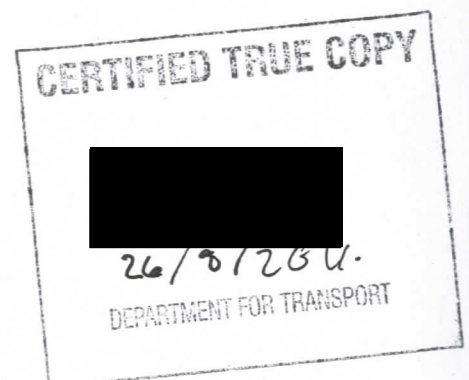

NOTES:— 1. The legend 'taxi' is from the Transport Medium alphabet at the x-heights shown.

2. Symbol details are given on drawings S 24 and S 25 sheets 1. The symbols must face left unless the lane is a right turn only lane.

3. The tile outlines do not form part of the sign.

4. COLOURS : Background --- BLUE  
Legend, Symbols & Border --- WHITE

5. DIMENSIONS : x-heights are in millimetres, other dimensions are in stroke widths. ( $4sw = x\text{-height}$ )

6. **VARIANTS :** The legend 'taxi' may be omitted. The legend 'local' may be added and the bus symbol shown on dwg S 25 sheet 2 must be used. A timeplate may be added in the same colours (see dwg. P 961).

	Height	Width
50	450	825
60	540	990

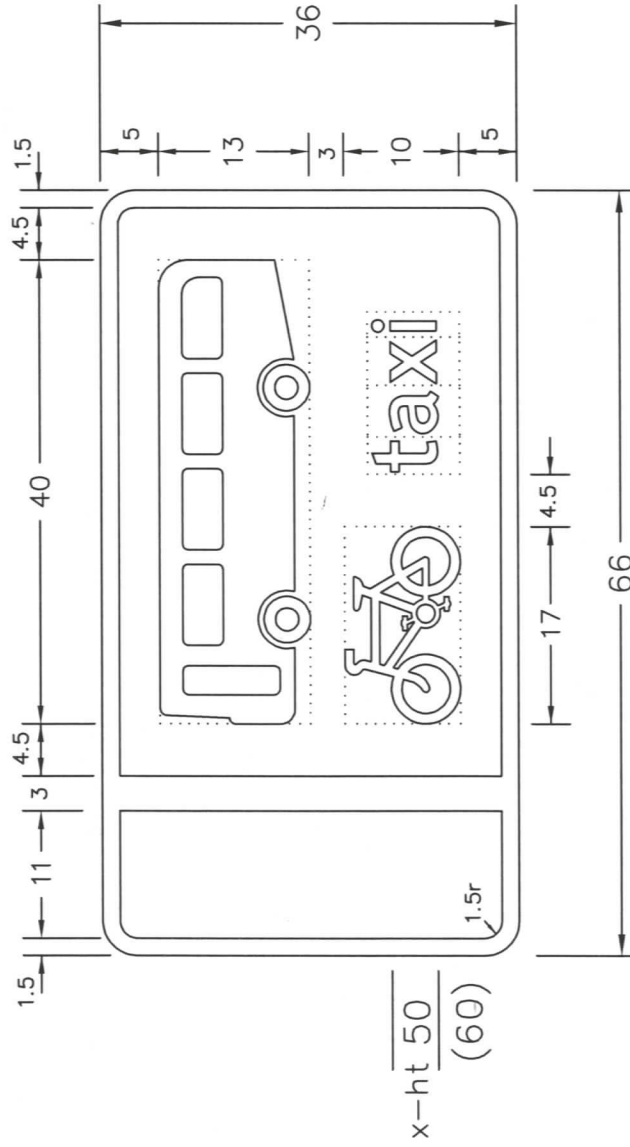

Before using this drawing, confirm that it has not been superseded.

NP959x5

Department for  
**Transport**

Regulatory Sign

OFF SIDE BUS LANE

Regulatory Sign

Issue: Date: 17.7.03  
A:

Drawn by :  
L.W.

SEE  
NOTE 5

Drawing No.

NP 959.5

- 
- Technical drawing of a rectangular sign with dimensions and symbols. The sign is 64 units wide and 66 units high. It features a bus icon on the left, a bicycle icon in the center, and the word "taxi" on the right. The sign is divided into sections with dimensions: 1.5, 11, 3, 4.5, 40, 4.5, 1.5, 5, 13, 3, 10,  $\frac{x-ht}{50}$ , and (60). The sign is labeled "1.5r" in the bottom right corner. The sign is divided into sections with dimensions: 1.5, 11, 3, 4.5, 40, 4.5, 1.5, 5, 13, 3, 10,  $\frac{x-ht}{50}$ , and (60). The sign is labeled "1.5r" in the bottom right corner.

	Height	Width
50	800	825
60	960	990

Department for  
**Transport**

# OFF SIDE BUS LANE AHEAD

95.6  
98.8  
99.6  
100



# Haven Green - Off-side bus lane proposal

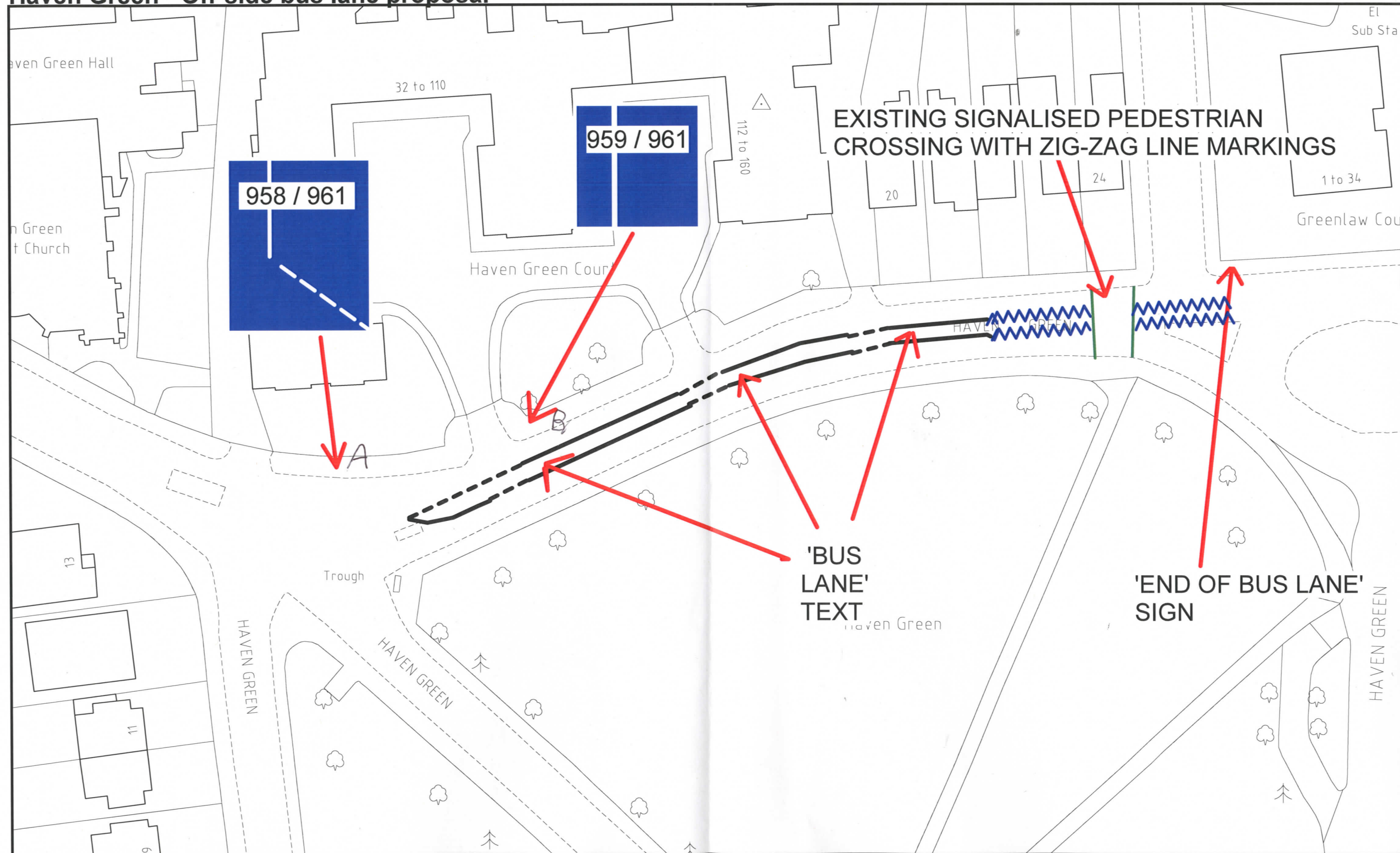

Scale: 750

Date: 16/08/2011

Dept: Highways Management  
London Borough of Ealing

Department for Transport	
Date	23/8/2011
No.	G-50/077/0003-1

Crown Copyright. All rights reserved  
LB Ealing Licence No. 100019807  
2009

