



GT50/13/0010

**ROAD TRAFFIC REGULATION ACT 1984 – SECTIONS 64 AND 65  
AUTHORISATION OF TRAFFIC SIGNS AND SPECIAL DIRECTIONS**

The Secretary of State for Transport, in exercise of his powers under Sections 64 and 65 of the Road Traffic Regulation Act 1984 and of all other powers enabling him in that behalf, for the purpose of warning road users of school children in Haycliffe Lane, Bradford, hereby:-

1. authorises the placing within the vicinity of the areas ringed in blue on the attached plan numbered GT50/013/0010-1 of a traffic sign consisting of a road marking (hereinafter referred to as "the authorised marking") conforming as to size, colour and character with that shown on the attached drawing numbered NP 545RM; and
2. directs, without prejudice to any statutory provision to the like effect, that it is a condition of this authorisation that the placing of the authorised marking at or near the said sites shall continue to have effect only until such day as may be appointed by one month's notice given by the Secretary of State in writing to the traffic authority for the removal or alteration of the authorised marking and on that day the said authorisation shall, without prejudice to the giving of any further authorisation or direction, cease to have effect.



GT50/13/0010

The provisions of Regulations 12 and 31 of the Traffic Signs Regulations 2002 (Part I of SI 2002/3113) shall apply to the authorised marking in the same manner as they apply to the road marking to diagram 1023 in Schedule 6 to those Regulations.

Dated 14 September 2011

Signed by authority of the Secretary of State

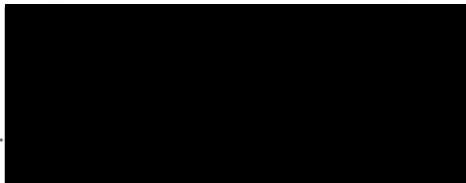

A Delegated Official of the Department for Transport

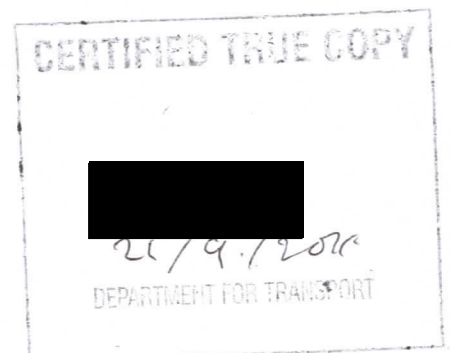

Drawing No. <b>NP 545RM</b>	Related Drawings <b>P 500 &amp; P545</b>	© CROWN COPYRIGHT			
<div data-bbox="371 1473 1313 2033"> </div>		<div data-bbox="448 891 1273 1317"> </div>			
<div data-bbox="740 383 1182 562"> </div>		<div data-bbox="264 116 491 869"> <p>NOTES: – 1. Marking is based on drawing P 545 elongated vertically by a factor of 1600/560.</p> <p>2. The tile outline does not form part of the marking.</p> <p>3. All 3030mm x 1200mm sign dimensions shall be varied proportionally for the other triangle sizes.</p> <p>4. Dimensions, other than those shown in grid divisions, are in millimetres.</p> </div>			
NP545RM	Title: Department for <b>Transport</b>	Road Marking <b>CHILDREN</b> (going to or from school) (or playground ahead)			
Before using this drawing, confirm that it has not been superseded.		Issue:    Date: A:    3.2.98 C:    19.3.03 D:    29.12.03	Drawn by: R.M. Approved by: R.M.	Dimensions: SEE NOTE 4	Drawing No. <b>NP 545RM</b>

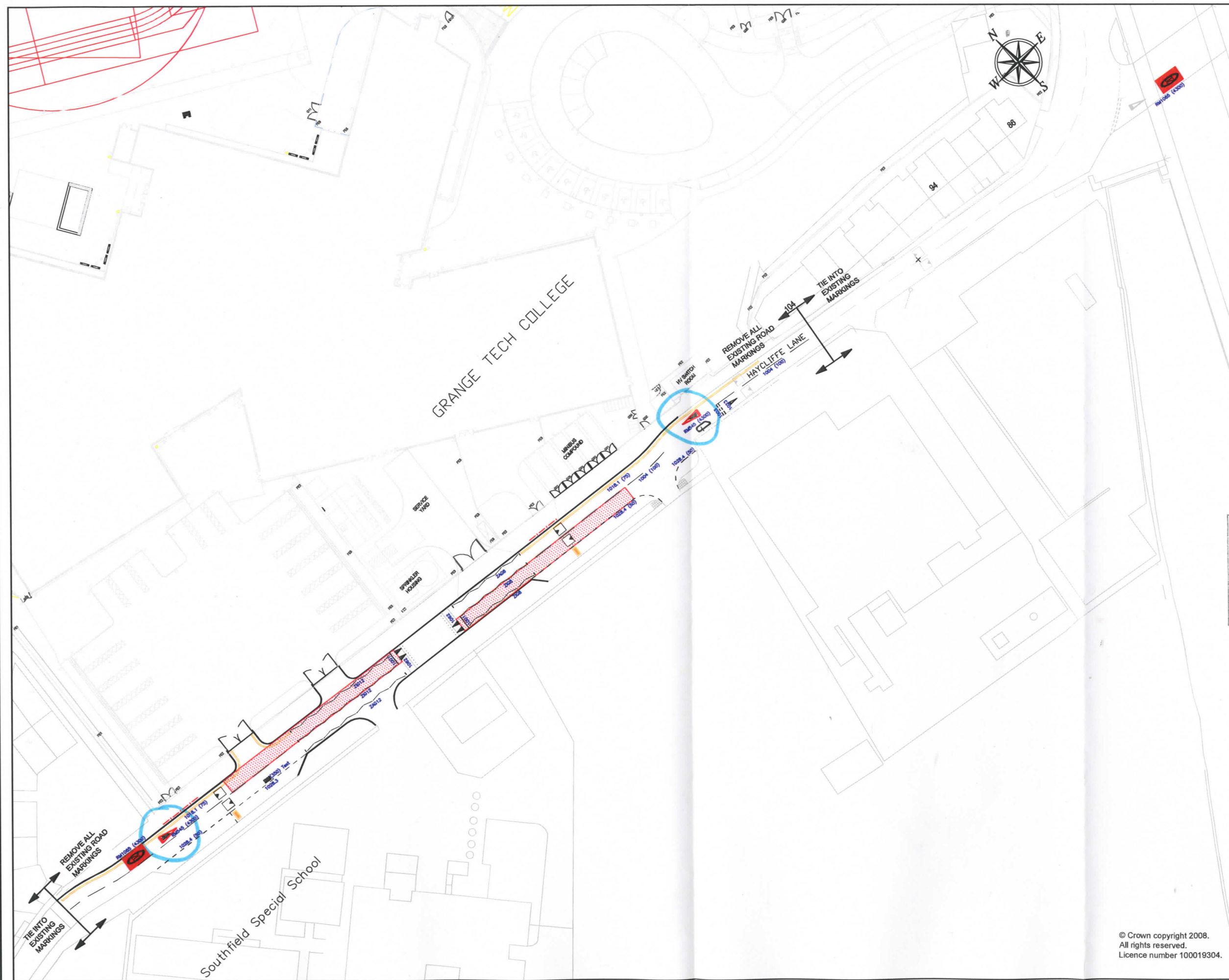

# LINING

## GENERAL NOTES

1. ALL ROAD MARKINGS REFER TO THE TRAFFIC SIGNS REGULATIONS AND GENERAL DIRECTIONS 2002, AND CHAPTER 5 TRAFFIC SIGNS MANUAL.
2. TRAFFIC SAFETY MANAGEMENT PROPOSALS SHALL BE SUBMITTED TO THE SUPERVISOR AT LEAST 14 DAYS BEFORE COMMENCEMENT OF WORKS.
3. TRAFFIC AND PEDESTRIAN MOVEMENTS ON ALL AFFECTED ROADS ARE TO BE MAINTAINED AT ALL TIMES.
4. LINING CONTRACTOR TO REMOVE ALL ROAD MARKINGS AS INDICATED.
5. EXISTING ROAD MARKINGS TO RENEW ARE INDICATED IN GREY.

## KEY

ROAD MARKING TO DIAGRAM 1018.1 (75) OF THE TRAFFIC SIGNS AND GENERAL DIRECTIONS 2002.

ROAD MARKING TO DIAGRAM 1065 (4300mm) ON RED COLOURED SURFACING

ROAD MARKING TO DIAGRAM 545 (4300mm)

ANTISKID SURFACING (COLOUR RED)

THERMOPLASTIC THUMP (YELLOW)

Department for Transport

Date 13/9/11

No. 9750/013/00 10-1

A Original		RWE	09/05/11
Revision		Init	Date
<b>City of Bradford MDC</b>			
<b>www.bradford.gov.uk</b>			
Department of Regeneration and Culture			
Strategic Director: Barra Mac Ruairi RIBA FRSA			
Design Office			
Planning, Transportation & Highways Service			
Major Highways Unit			
Flockton House			
Flockton Road			
Bradford			
BD4 7RY			
Project			
<b>HAYCLIFFE LANE, GRANGE SCHOOL, BELL MOUTHS AND PUPIL CROSSING</b>			
Client			
Engineer to Contract			
Design	Drawn	Checked	Released
RWE	RWE	DWKL	RWE
Scale(s) @ A2	Approved		
NTS	RTB		MAY 05
Drawing Title			
<b>LINING</b>			
Drawing No.			
R/TH/MH/101389/LI-1A			

© Crown copyright 2008.  
All rights reserved.  
Licence number 100019304.