



GT50/100/0005

ROAD TRAFFIC REGULATION ACT 1984 – SECTIONS 64 AND 65
SPECIAL APPROVAL

The Secretary of State for Transport, in exercise of his powers under Sections 64 and 65 of the Road Traffic Regulation Act 1984, and of all other powers enabling him in that behalf, and by virtue of Direction 7(3) of the Traffic Signs General Directions 2002 (Part II of SI 2002/3113), hereby:-

1. approves the erection at or within 5 metres of the sites at the junctions of Woodhouse Lane with Hollyhedge Road and Broadoak Road with Hollyhedge Road, Manchester shown schematically in the attached set of plans numbered GT50/100/0005-1 of the traffic sign shown in diagram 601.1 in Schedule 2 to the Traffic Signs Regulations 2002 (Part I of SI 2002/3113, "the 2002 Regulations"); and
2. directs that the said sign may be used in conjunction with the plate shown in diagram 778 in Schedule 3 to the 2002 Regulations; and
3. direct that the said sign shall be used with the road markings shown at diagrams 1002.1 and 1022 in Schedule 6 to the 2002 Regulations; and



GT50/100/0005

4. directs, without prejudice to any statutory provision to the like effect, that it is a condition of this approval that the erection of the said sign at the said site shall continue to have effect only until such day as may be appointed by one month's notice given by the Secretary of State in writing to the traffic authority for the removal or alteration of the said sign and on that day the said approval shall, without prejudice to the giving of any further approval, cease to have effect.

Dated *12 August* 2011

Signed by authority of the Secretary of State

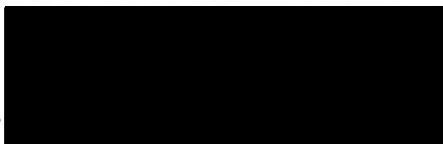

A Delegated Official of the Department for Transport

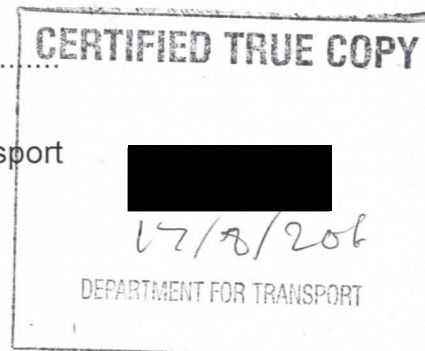

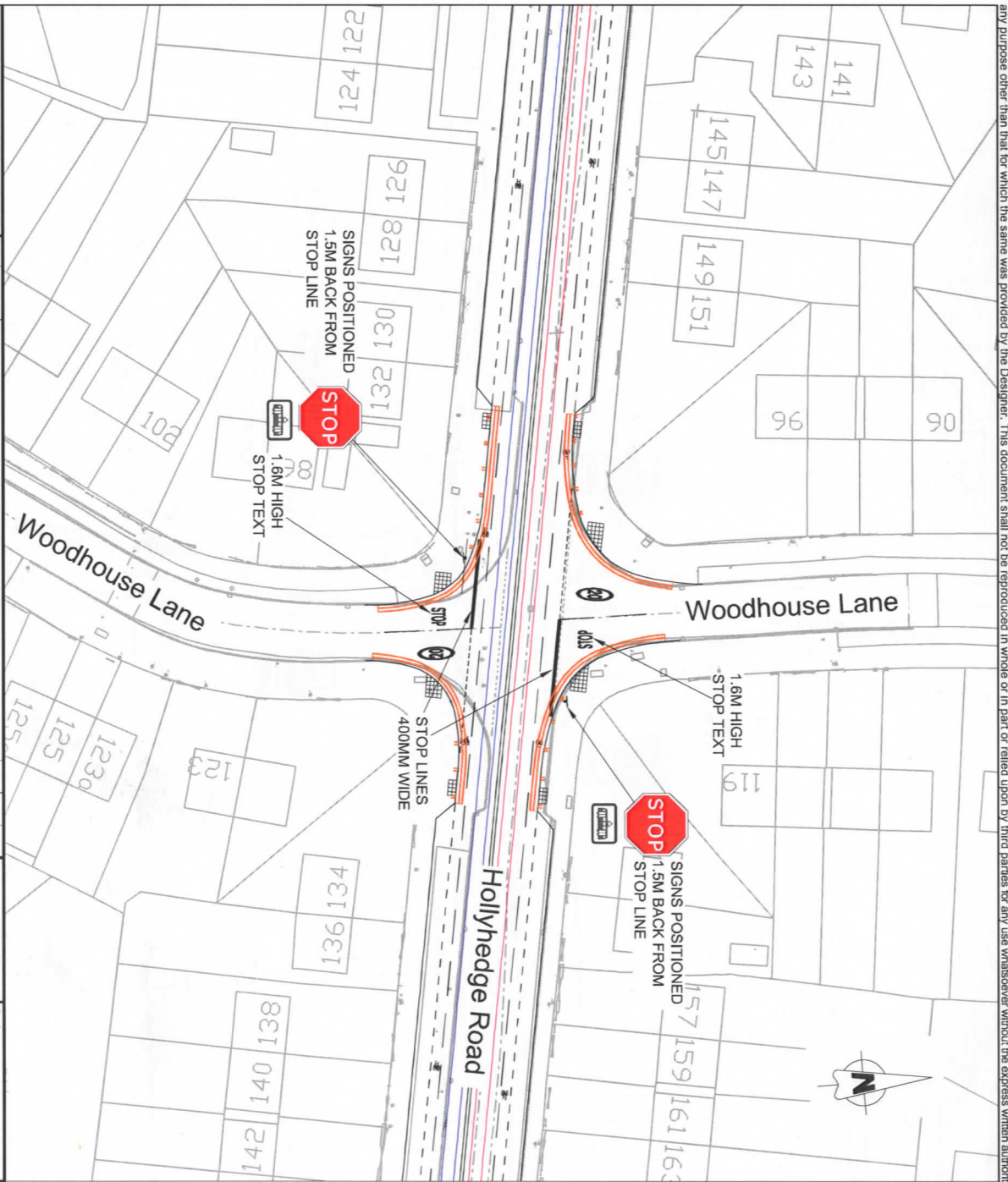

Site Specific Signs



SITE SPECIFIC APPROVAL REQUIRED FROM DFT

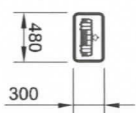

SPECIAL DIRECTION REQUIRED FROM DFT

Department for Transport

Date 11/08/2011

No. E50/100/0005-1



MANCHESTER METROLINK PHASE 3B
AIRPORT

NON PRESCRIBED TRAFFIC SIGNS
REQUIRING DFT APPROVAL

Client:	MSW
Designer:	MSD
CAD:	MSW
CHK:	DD
Appr:	DD
Scale:	1:500 @ A3
Date:	09.06.11
Rev:	D01
Date:	09.06.11
For:	FOR DFT APPROVAL
Date:	
Drawn:	MSW
Checked:	DD
Approved:	

Rev:	D01
Date:	09.06.11
For:	FOR DFT APPROVAL
Date:	
Drawn:	MSW
Checked:	DD
Approved:	
Scale:	1:500 @ A3
Date:	09.06.11
Client:	MSW
Designer:	MSD
CAD:	MSW
CHK:	DD
Appr:	DD
Scale:	1:500 @ A3
Date:	09.06.11
Rev:	D01
Date:	09.06.11
For:	FOR DFT APPROVAL
Date:	
Drawn:	MSW
Checked:	DD
Approved:	

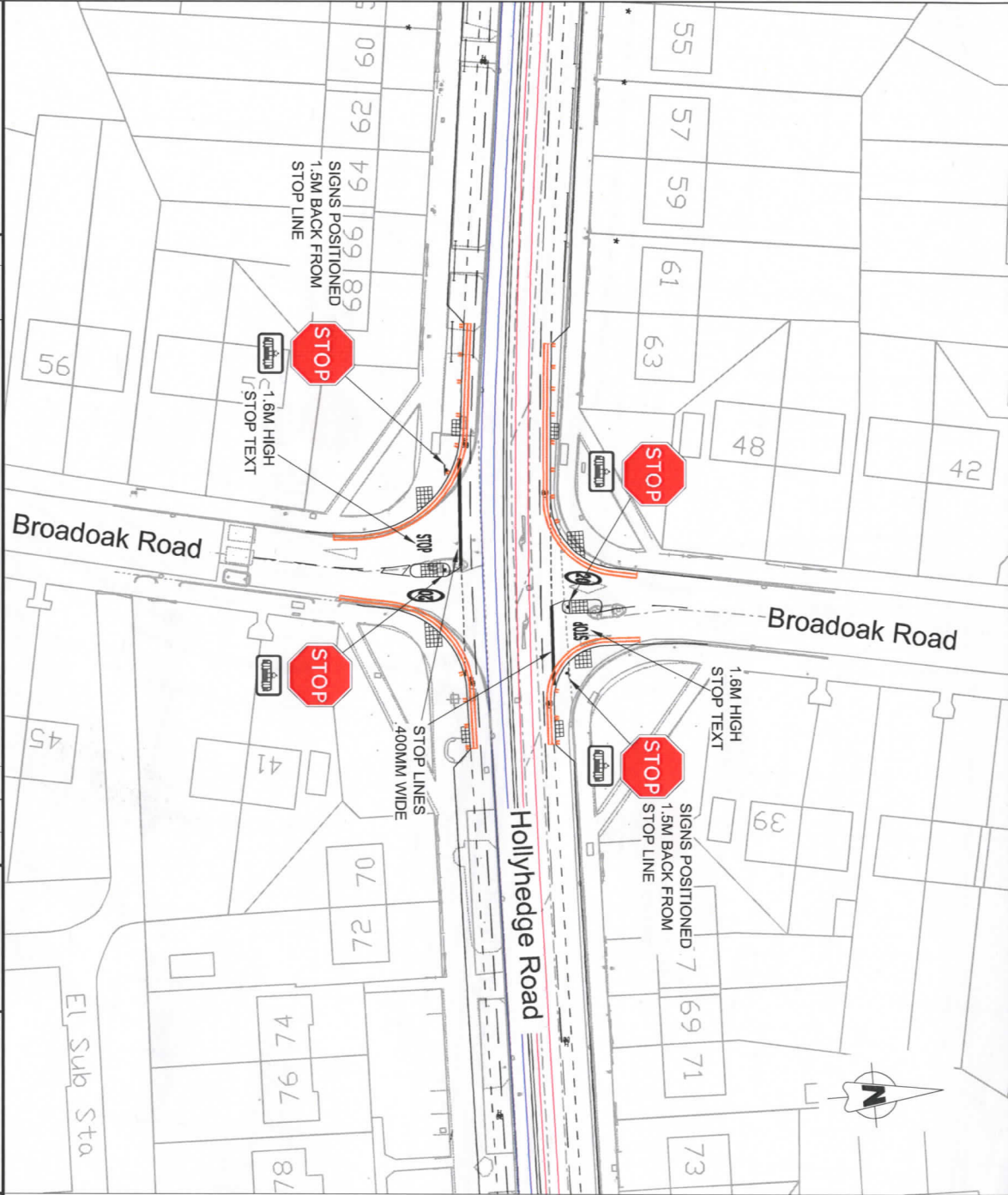

Site Specific Signs

SITE SPECIFIC APPROVAL REQUIRED FROM DFT

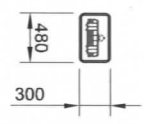

SPECIAL DIRECTION REQUIRED FROM DFT



Rev	Date	Description	Drawn	Checked	App'd	Made	Issued
		FOR DFT APPROVAL					
	09.06.11						

GMPTE

MPT
Manchester MetroLink
Voluntary Trust

Designer:	MSW
CAD:	MSD
Checker:	MSW
Appr:	DD
Scale:	1:500@A3
Date:	09.06.11

<p>MANCHESTER METROLINK PHASE 3B AIRPORT</p>	
<p>NON PRESCRIBED TRAFFIC SIGNS REQUIRING DFT APPROVAL</p>	
<p>Dwg No</p> <p>MPT3B-AP3-00-TDD-785-01</p>	<p>Rev:</p> <p>D01</p>
<p>cm</p>	<p>A3</p>