



GT50/094/0012

**ROAD TRAFFIC REGULATION ACT 1984 – SECTIONS 64 AND 65
AUTHORISATION OF TRAFFIC SIGNS AND SPECIAL DIRECTIONS**

The Secretary of State for Transport, in exercise of her powers under Sections 64 and 65 of the Road Traffic Regulation Act 1984, and of all other powers enabling her in that behalf, for the purpose of informing road users of contra-flow cycling in the Bermondsey area of Southwark hereby:-

1. authorises the erection at or within 5 metres of the sites marked with a red cross on the attached plans numbered GT50/094/0012-1 of a traffic sign (hereinafter referred to as "the authorised sign") conforming as to size, colour and character with that shown on the attached drawing numbered NP 960.2; and
2. directs that, notwithstanding the provisions of Direction 18 of the 2002 Directions, the authorised sign may be used in conjunction with the road marking to diagram 1057 in Schedule 6 to the 2002 Regulations; and
3. directs that it is a condition of this authorisation that the authorised sign may be placed only to indicate the effect of a corresponding Traffic Order; and
4. directs, without prejudice to any statutory provision to the like effect, that it is a condition of this authorisation that the erection of the authorised sign at or near the said sites shall continue to have effect only until such day as may be appointed by one month's notice given by the Secretary of State in writing to the traffic authority for the removal or alteration of the authorised sign and on that day the said authorisation shall, without prejudice to the giving of any further authorisation or direction, cease to have effect.



GT50/094/0012

The provisions of Regulations 12, 18 and 19 of the 2002 Regulations shall apply to the authorised sign in the same manner as they apply to the sign to diagram 960.1 in Schedule 5 to those Regulations.

Dated 14 November 2011

Signed by authority of the Secretary of State

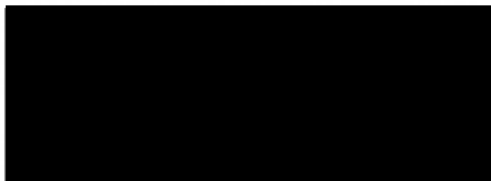

A Delegated Official of the Department for Transport

CERTIFIED TRUE COPY



9/12/2011

DEPARTMENT FOR TRANSPORT

Drawing No.
NP 960.2

Related Drawing
S 24

© CROWN COPYRIGHT. This drawing must NOT be reproduced.

- NOTES:— 1. Details of the cycle symbol are on dwg. S 24.
2. The outline of the tile does not form part of the sign.
3. COLOURS:— BS.873:Part 6
Symbol, Border
and Arrows ---- WHITE
Background ---- BLUE
4. Dimensions are shown in stroke widths (one quarter of notional x-heights). The Table of Sign Sizes shows the actual sign sizes in millimetres.

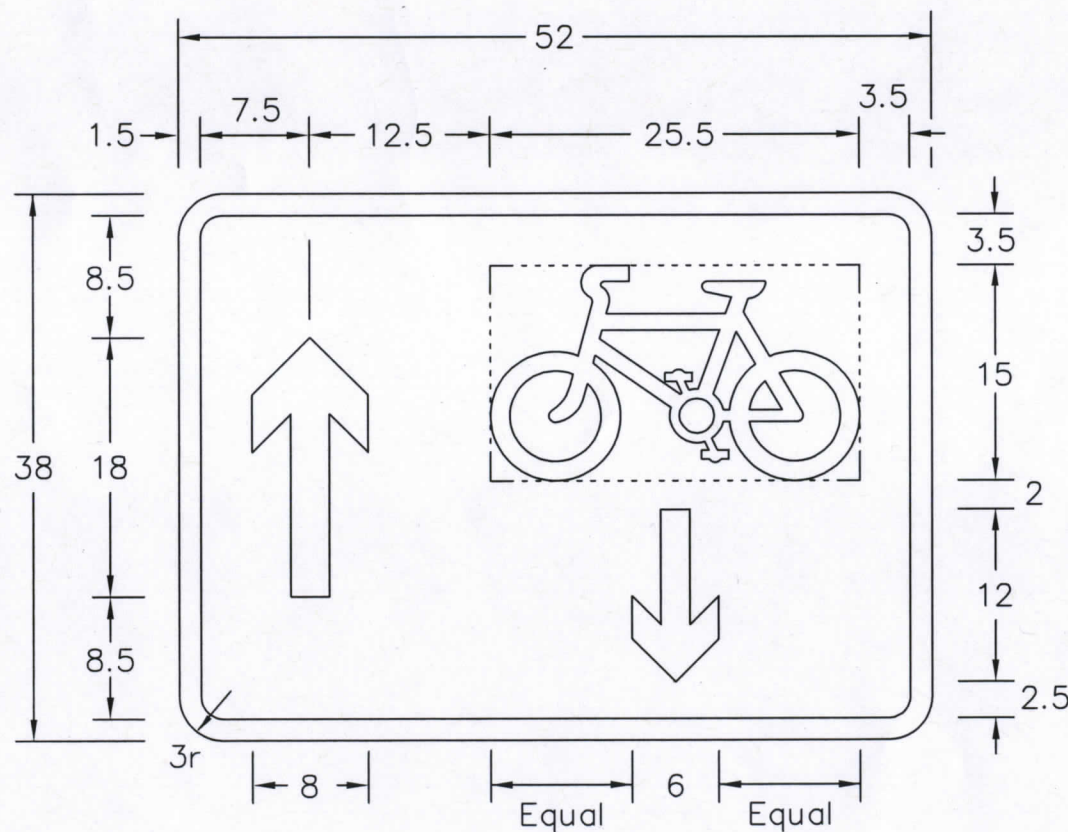

TABLE OF SIGN SIZES (mm)		
Stroke Widths	12.5	15
Width of Sign	650	780
Height of Sign	475	570

NP960x2

Before using this drawing, confirm that it has not been superseded.



Title: Regulatory Sign
CONTRA-FLOW CYCLES

Issue: Date:
A: 5.12.95
B:
C:

Drawn by:
R.M.
Approved by:
R.M.

Dimensions:
SEE
NOTE 4

Drawing No.
NP 960.2

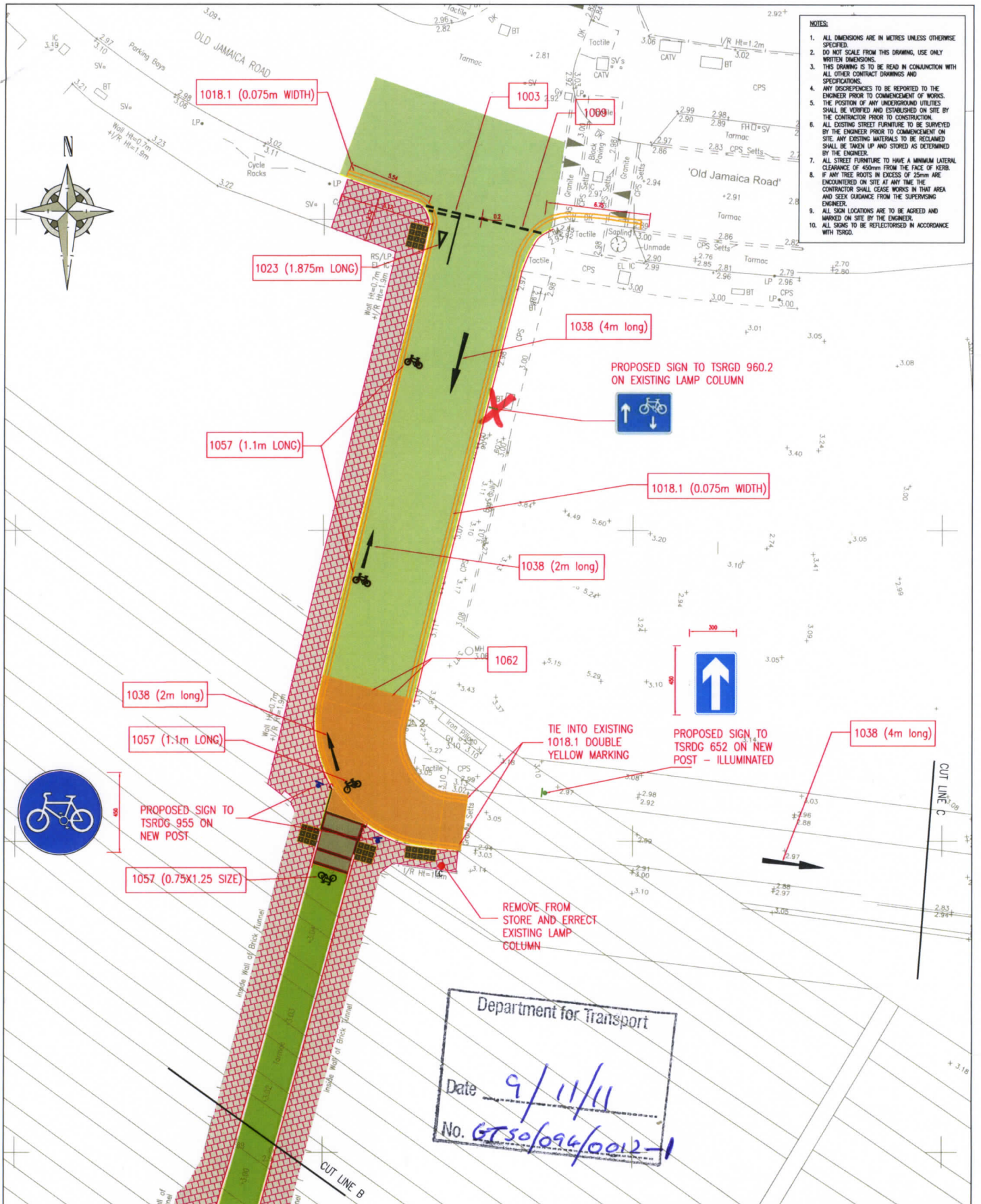

REV	AMENDMENT	DATE	DESIGNED	CHECKED	APPROVED
1		08-30/08/11	08-30/08/11	08-30/08/11	08-30/08/11
LONDON BOROUGH OF SOUTHWARK					
BERMONDSEY SPA REGENERATION					
SIGNING AND LINING SHEET 1					
<div> </div>					
<div> <div>OFFICE</div> <div>CAMBRIDGE</div> </div>					
<div> <div>TEL NO</div> <div>01223 442 700</div> </div>					
<div> <div>DRAWING NO</div> <div>1039078-DD-1200-001</div> </div>					
<div> <div>SCALE (AT A1 SIZE)</div> <div>1:200</div> </div>					
<div> <div>PURPOSE OF ISSUE</div> <div>DRAFT</div> </div>					
<div> <div>REVISION</div> <div>A</div> </div>					

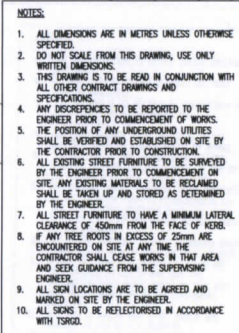

 NEW STEEL LARGE BASE CRANK ARM POST TO BE INSTALLED
(76mm Dia X 3400mm LENGTH)

DATE LAST SAVED: (9) September 2011 15:45:16

OFFICE	TEL NO
CAMBRIDGE	01223 442 700

DRAFT

OFFICE
CAMBRIDGE

NOTES:

1. ALL DIMENSIONS ARE IN METRES UNLESS OTHERWISE SPECIFIED.
2. DO NOT SCALE FROM THIS DRAWING, USE ONLY WRITTEN DIMENSIONS.
3. THIS DRAWING IS TO BE READ IN CONJUNCTION WITH ALL OTHER CONTRACT DRAWINGS AND SPECIFICATIONS.
4. ANY DISCREPANCIES TO BE REPORTED TO THE ENGINEER PRIOR TO COMMENCEMENT OF WORKS.
5. THE POSITION OF ANY UNDERGROUND UTILITIES SHALL BE VERIFIED AND ESTABLISHED ON SITE BY THE CONTRACTOR PRIOR TO CONSTRUCTION.
6. ALL EXISTING STREET FURNITURE TO BE SURVIVED BY THE ENGINEER PRIOR TO COMMENCEMENT ON SITE. ANY EXISTING MATERIALS TO BE RECLAIMED SHALL BE TAKEN UP AND STORED AS DETERMINED BY THE ENGINEER.
7. ALL STREET FURNITURE TO HAVE A MINIMUM LATERAL CLEARANCE OF 450mm FROM THE FACE OF KERB.
8. IF ANY TREE ROOTS IN EXCESS OF 25mm ARE ENCOUNTERED ON SITE AT ANY TIME THE CONTRACTOR SHALL CEASE WORKS IN THAT AREA AND SEEK GUIDANCE FROM THE SUPERVISING ENGINEER.
9. ALL SIGN LOCATIONS ARE TO BE AGREED AND MARKED ON SITE BY THE ENGINEER.
10. ALL SIGNS TO BE REFLECTORISED IN ACCORDANCE WITH TSRDG.

Except cycles

PROPOSED SIGN TO TSRDG 954.4 ON EXISTING POST BELOW NO ENTRY

1059 2m Long

1023 (3.75m LONG)

1003

1009

1052 (0.75x1.25 SIZE)

1023 (3.75m LONG)

EXISTING FURNITURE SIGNS TO BE REMOVED

SPA ROAD

VAUBAN STREET

72

PROPOSED SIGN TO BE INSTALLED ON NEW POST - ELEMENTS

KEY

- 1000 TSRDG DIAGRAM NUMBER (SIGNING AND LINING)
- NEW STEEL LARGE BASE POST TO BE INSTALLED (76mm Dia X 3400mm LENGTH)
- NEW STEEL STRAIGHT POST TO BE INSTALLED (76mm Dia X 3400mm LENGTH)
- NEW STEEL LARGE BASE CRANK ARM POST TO BE INSTALLED (76mm Dia X 3400mm LENGTH)

REV	AMENDMENT	DATE	DESIGNED	CHECKED	APPROVED
1		08-30/08/11	08-30/08/11	08-30/08/11	08-30/08/11
LONDON BOROUGH OF SOUTHWARK					
BERMONDSEY SPA REGENERATION					
SIGNING AND LINING SHEET 7					
DRAWING TITLE					
1:200					
PURPOSE OF ISSUE					
DRAFT					
OFFICE					
CAMBRIDGE					
YES NO					
01223 442 700					
DRAWING NO					
1039078-DD-1200-007					
REVISED					
A					