



GT50/055/0011

ROAD TRAFFIC REGULATION ACT 1984 – SECTION 65

SPECIAL DIRECTIONS

The Secretary of State for Transport, in exercise of her powers under Section 65 of the Road Traffic Regulation Act 1984, and all other powers enabling her in that behalf, and having regard to Direction 59 of the Traffic Signs General Directions 2002 (Part II of SI 2002/3113, "the 2002 Directions"), hereby:-

1. directs that, at the locations shown schematically on the attached plan numbered GT50/055/0011-1, signs to diagrams 616 in Schedule 2 to the Traffic Signs Regulations 2002 (Part I of SI 2002/3113, "the 2002 Regulations") may be used in conjunction with plates to diagram 954.3 in Schedule 5 to the said Regulations; and
2. directs that, notwithstanding the provisions of Direction 25(1) of the 2002 Directions, the road marking to diagram 1048.4 in Schedule 6 to the 2002 Regulations may be placed without the sign to diagram 953 in Schedule 5 to those Regulations on the said roads; and
3. directs that the traffic signs and road markings described in paragraphs 1 and 2 above shall be retained no longer than 18 months from the date of this Special Direction.

Dated 2 February 2012

Signed by authority of the Secretary of State



A Delegated Official of the Department of Transport

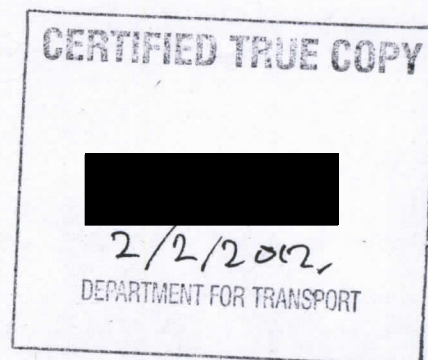

At Original Drawing Size This Line Measures 100mm
Original Drawing Size A3

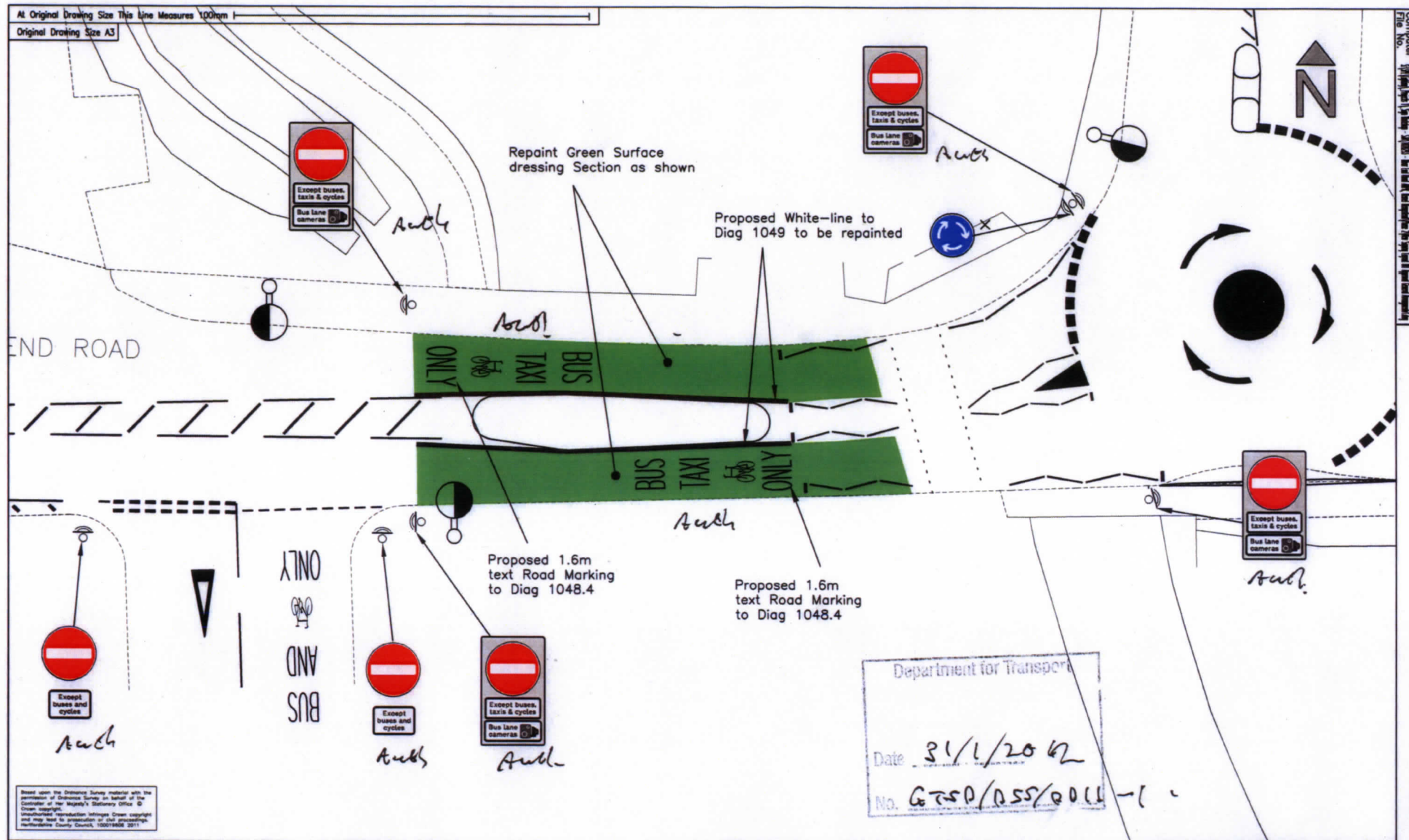

Based upon the Ordnance Survey material with the permission of Ordnance Survey on behalf of the Controller of Her Majesty's Stationary Office. © Crown copyright. Unauthorised reproduction infringes Crown copyright and may lead to prosecution or civil proceedings. Hertfordshire County Council, 10001808, 2011

Notes

**FOR DFT
APPROVAL**

Revision with Dates

Project No.
1028293

Drg. No.
M/1028293/1200/010/011

Rev.

NO	Drawn	Checked	Approved
Initials	PD	PD	ADG
Date	11/1/12	11/1/12	11/1/12

Project Title
**MOOR END ROAD
ANPR BUS LANE ENFORCEMENT**

Sheet No.
1 of 1

Drawing Title
SIGNING & ROAD MARKING FOR DFT APPROVAL

Scales
1:200

Hertfordshire Highways

Highways House
41-43 Broadwater Road
Woburn Garden City
A17 3SP

Tel: 01707 356200
Fax: 01707 356380

This Drawing is the copyright of Hertfordshire County Council and Must Not be Reproduced Without Written Permission