



ROAD TRAFFIC REGULATION ACT 1984 – SECTIONS 64 AND 65
AUTHORISATION OF TRAFFIC SIGNS AND SPECIAL DIRECTIONS

The Secretary of State for Transport, in exercise of his powers under Sections 64(1) and (2) and 65(1) of the Road Traffic Regulation Act 1984⁽¹⁾, and of all other powers enabling him in that behalf, hereby gives the authorisation contained in paragraphs 2 and 3 of this Instrument and gives the directions contained in paragraph 4 of this Instrument.

1. In this Instrument:-

“authorised sign” means a traffic sign whose erection is authorised by paragraph 2(1);

“red route controls” means prohibitions or restrictions imposed by or under an order or notice under the Road Traffic Regulation Act 1984 on any class of traffic on an A or B class road in the West Midlands, or a road which is a side road or slip road to such a road.

2.(1) Subject to paragraph 3 below, the Secretary of State hereby authorises the dual use parking sign as shown in the attached drawing numbered GT50/029/0006-1 for the purpose of conveying to traffic the effect of red route controls applying to that road at the sites shown in the attached set of plans numbered GT50/029/0006-2.

(2) Where it is specified in a drawing that part of a sign or marking is to be of a particular colour, the colour of that part shall be as shown in the notes to the appropriate sign drawing.

⁽¹⁾ 1984 c27



3.(1) The provisions of Regulation 12(10) (variation of dimensions) of The Traffic Signs Regulations 2002 (Part I of SI 2002/3113, "the 2002 Regulations") shall apply to the dimensions specified in the said set of drawings in relation to the authorised sign as they apply to dimensions specified in those Regulations.

(2) The provisions of Regulation 18 and 19 of the 2002 Regulations (illumination of signs) shall apply to the authorised signs as they apply to the sign shown in diagram 660.6 in Schedule 5 to those Regulations.

(3) any indication given by an authorised sign of a time of day, day of the week, or the duration of permitted stay, the no return period, and the parking zone identifier may be varied so as to correspond with the red route controls whose effect the sign has been placed to indicate.

(4) Where: a) overall dimensions are given for an authorised sign in a drawing in the said sign drawing; and

b) the legend on that sign is varied in accordance with (sub-paragraph (4) above; and

the overall dimensions or the number of lines occupied by the legend, or both, may be varied so far as necessary to give effect to the variation of the legend.



4. The Secretary of State hereby directs that:-

(1) notwithstanding Direction 25 of The Traffic Signs General Directions 2002 (Part II of SI 2002/3113, "the 2002 Directions") the authorised sign shall be erected in conjunction with a road marking shown in diagram 1028.3 in Schedule 6 to the 2002 Regulations; and

(2) without prejudice to any statutory provision to the like effect, that it is a condition of this authorisation that the erection of the authorised sign at or near the said sites shall continue to have effect only until such day as may be appointed by one month's notice given by the Secretary of State in writing to the traffic authority for the alteration of the authorised sign and on that day the said authorisation shall, without prejudice to the giving of any further authorisation or direction, cease to have effect.

Dated 15 January 2013

.....
A Delegated Official of the Department for Transport

CERTIFIED TRUE COPY

1/2/13

DEPARTMENT FOR TRANSPORT

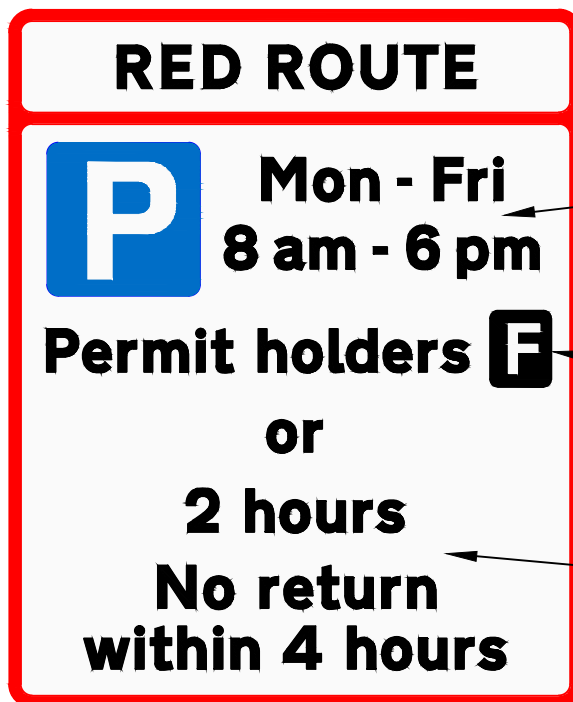
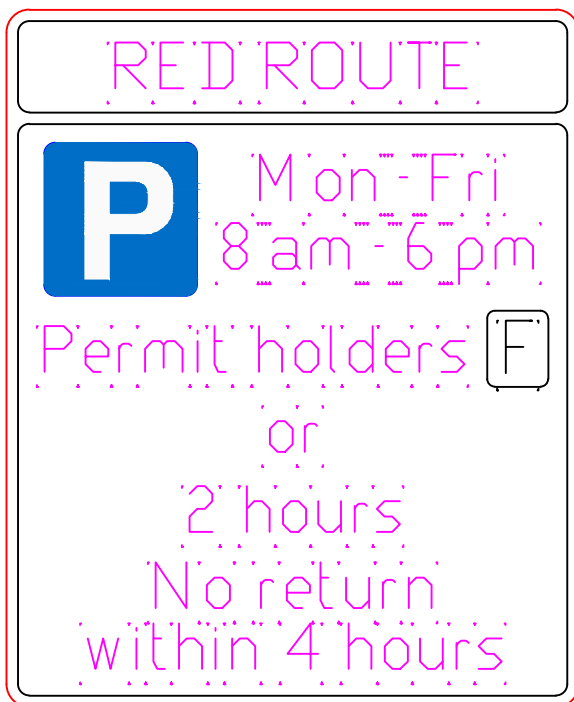

TIMES AND DAYS OF OPERATION MAY VARY

ZONE IDENTIFIER MAY VARY.

DURATION OF STAY AND NO RETURN PERIOD MAY VARY.

NB ARROWS DO NOT FORM PART OF SIGN

NOTES

1. Sign to comply with BS EN 12899-1 using classes from UK National Annex.
2. Legend - Transport Heavy Alphabet at the x-height shown.
3. All dimensions are in millimeters unless otherwise stated.
4. COLOURS

Border RED
Background WHITE
Legend BLACK
Parking symbol WHITE/BLUE

5. Reflectorised in accordance with Regulation 19 (TSRGD 2002)

6. Illumination: None

7. Refer to drawings TM/P/RPS/WE/AR/02-03 for sign locations.

Scheme Ref. Ansty Road			
Sign	Ref. RR/AR/01	x-height	37.5
Letter colour	BLACK	SIGN FACE	
Background	WHITE	Width	705mm
Border	RED	Height	860mm
Material	Class RA2 (12899-1:2007)	Area	0.60sq.m

Scheme Ref. Ansty Road			
Sign	Ref. RR/AR/01	x-height	30.0
Letter colour	BLACK	SIGN FACE	
Background	WHITE	Width	565mm
Border	RED	Height	685mm
Material	Class RA2 (12899-1:2007)	Area	0.39sq.m

Department for Transport

Date: 14 January 2013

No. GT50/029/0006-1

Scheme

Walsgrave Residents Parking Scheme - Ansty Road

Location

ANSTY ROAD
COVENTRY

Detail

Application to DFT for non prescribed sign authorisation

Dwg. No.

TM/P/RPS/WE/AR/01

Drawn AC

Check CA

Scale NTS

Date Set 11

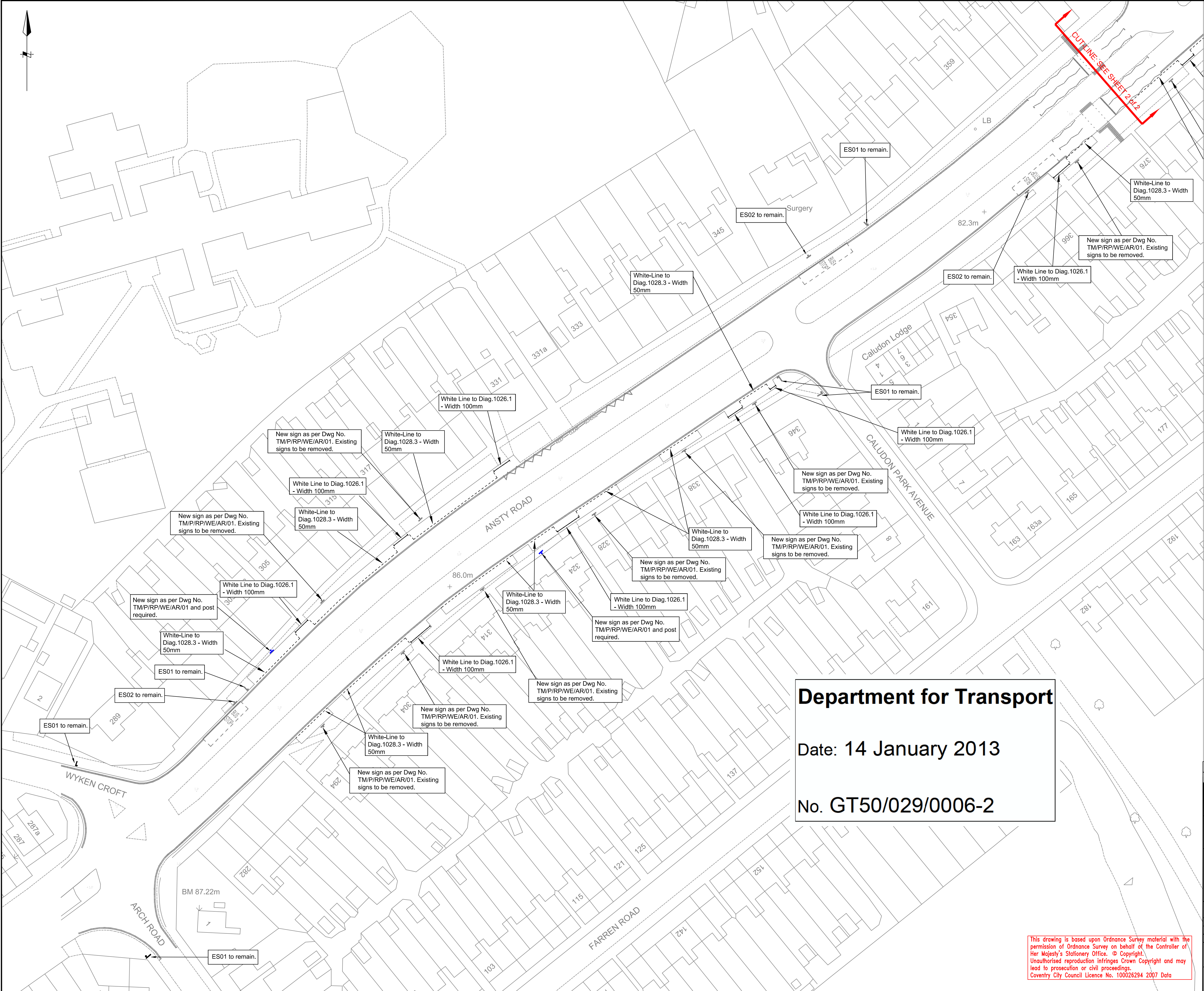

- KEY**
- Existing red route road markings shown in grey to remain.
 - Proposed access protection marking to Diagram 1026.1 (TSRGD02)
 - Proposed parking bay to Diagram 1028.4 (TSRGD02).
 - Existing post location
 - Proposed sign location

- NOTES**
- Existing road markings and sign locations for the Red Route have been previously approved by the DFT on 02/10/2007, Reference GT/46/61/4.
 - Refer to drawing TM/P/RPS/WE/AR/01 for Sign Details.

Existing Signs to Remain



ES01



ES02

Existing Signs to be Removed
to be replaced with sign ref RR/AR/01 on dwg TM/P/RPS/WE/AR/01



Department for Transport
Date: 14 January 2013
No. GT50/029/0006-2

This drawing is based upon Ordnance Survey material with the permission of Ordnance Survey on behalf of the Controller of Her Majesty's Stationery Office. © Copyright. Unauthorised reproduction infringes Crown Copyright and may lead to prosecution or civil proceedings. Coventry City Council Licence No. 100026294 2007 Data

0	Sept 11	Original Issue	AC	CA	CA
Rev	Revision Date	Purpose of revision	Drawn	Checked	Approved
COVENTRY CITY COUNCIL			1234567		
Scheme Walsgrave Residents Parking Scheme - Ansty Road					
Drawing title DETAILED SIGN AND LINE PLAN Sheet 1 of 2					
Drawing status					
Scale		1:500 @ A1	Do not scale		
Drawing number TM/P/RPS/WE/AR/02					Rev 0

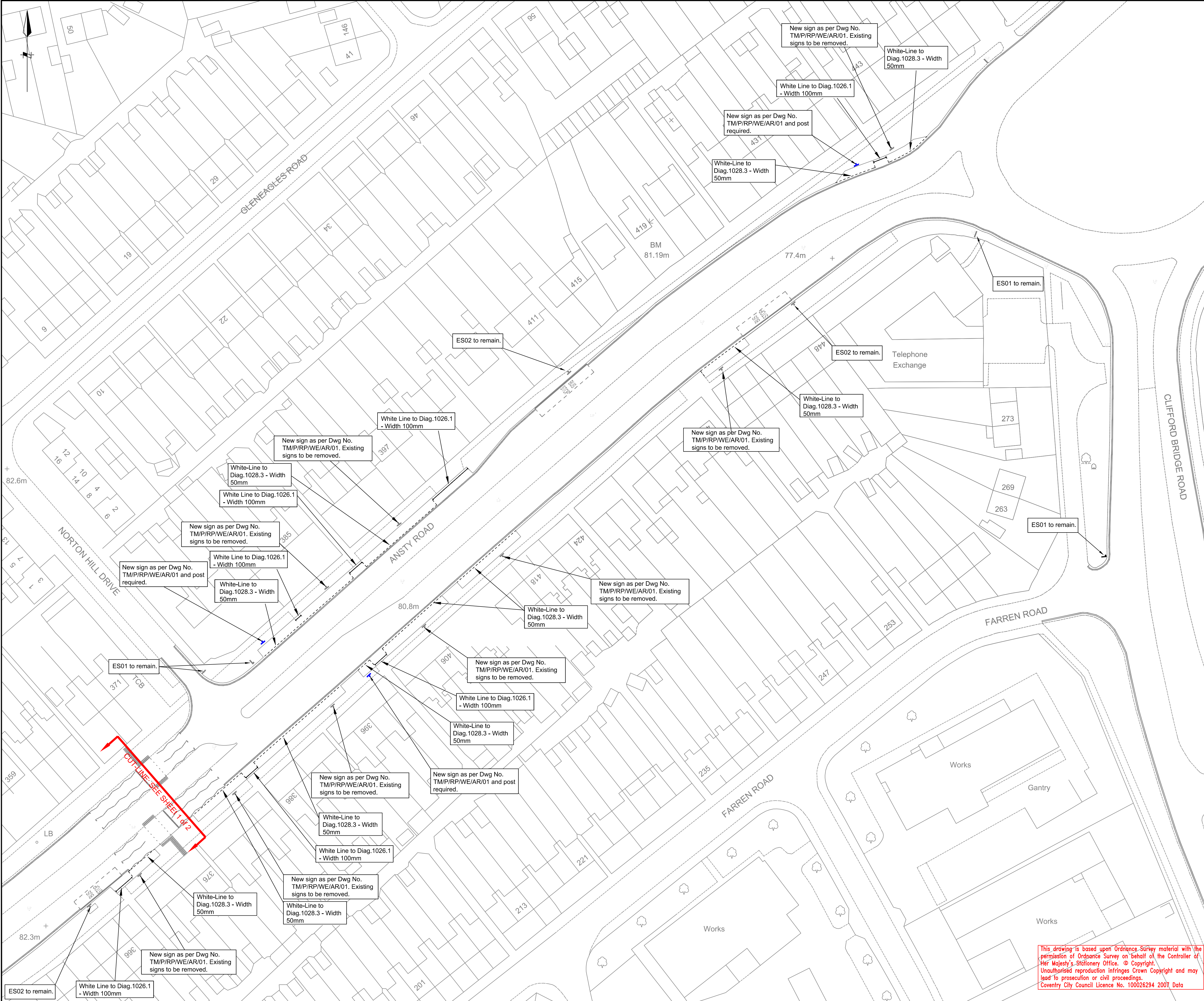

KEY

- Existing red route road markings shown in grey to remain.
- Proposed access protection marking to Diagram 1026.1 (TSRGD02).
- Proposed parking bay to Diagram 1028.4 (TSRGD02).
- Existing post location
- Proposed sign location

- NOTES**
- Existing road markings and sign locations for the Red Route have been previously approved by the DFT on 02/10/2007, Reference GT/46/61/4.
 - Refer to drawing TM/P/RPS/WE/AR/01 for Sign Details.

Existing Signs to Remain



ES01



ES02

Existing Signs to be Removed
to be replaced with sign ref RR/AR/01 on dwg TM/P/RPS/WE/AR/01



0	Sept 11	Original Issue	AC	CA	CA
Rev	Revision Date	Purpose of revision	Drawn	Checked	Approved
COVENTRY CITY COUNCIL			1234567		
Scheme Walsgrave Residents Parking Scheme - Ansty Road					
Drawing title DETAILED SIGN AND LINE PLAN Sheet 2 of 2					
Drawing status					
Scale		1:500 @ A1	Do not scale		
Drawing number TM/P/RPS/WE/AR/03					Rev 0

This drawing is based upon Ordnance Survey material with the permission of Ordnance Survey on behalf of the Controller of Her Majesty's Stationery Office. © Copyright. Unauthorised reproduction infringes Crown Copyright and may lead to prosecution or civil proceedings. Coventry City Council Licence No. 100026294 2007 Data