



GT50/162/0009

**ROAD TRAFFIC REGULATION ACT 1984 – SECTIONS 64 AND 65
AUTHORISATION OF TRAFFIC SIGNS AND SPECIAL DIRECTIONS**

The Secretary of State for Transport, in exercise of her powers under Sections 64 and 65 of the Road Traffic Regulation Act 1984, and of all other powers enabling her in that behalf, for the purpose of informing road users of waiting restrictions on roads near Olympic venues, hereby:-

1. authorises the erection at appropriate sites on roads for which the Authorities shown on the attached list of Olympic Host Authorities numbered GT50/162/0009-1 are the traffic authority of a traffic sign (hereinafter referred to as "the authorised sign A") conforming as to size, colour and character with that shown at A in the attached set of drawings numbered GT50/162/0009-2; save that an indication of the time of day may be varied as appropriate; and
2. authorises the erection at appropriate sites on the said roads of a traffic sign (hereinafter referred to as "the authorised sign B") conforming as to size, colour and character with that shown at B in the said set of drawings; and
3. authorises the erection at appropriate sites on the said roads of a traffic sign (hereinafter referred to as "the authorised sign C") conforming as to size, colour and character with that shown at C in the said set of drawings, save that an indication of the time of day may be varied as appropriate; and
4. authorises the erection at appropriate sites on the said roads of a traffic sign consisting of a plate (hereinafter referred to as "the authorised plate D") conforming as to size, colour and character with that shown at D in the said set of drawings, save that an indication of the time of day may be varied as appropriate; and



GT50/162/0009

5. authorises the erection at appropriate sites on the said roads of a traffic sign consisting of a plate (hereinafter referred to as "the authorised plate E") conforming as to size, colour and character with that shown at E in the said set of drawings save that an indication of the time of day may be varied as appropriate; and
6. authorises the erection at appropriate sites on the said roads of a traffic sign consisting of a plate (hereinafter referred to as "the authorised plate F") conforming as to size, colour and character with that shown at F in the said set of drawings; and
7. authorises the erection at appropriate sites on the said roads of a traffic sign consisting of a plate (hereinafter referred to as "the authorised plate G") conforming as to size, colour and character with that shown at G in the said set of drawings; save that an indication of the days of the week and times may be varied as appropriate; and
8. authorises the erection at appropriate sites on the said roads of a traffic sign consisting of a plate (hereinafter referred to as "the authorised plate H") conforming as to size, colour and character with that shown at H in the said set of drawings; and
9. authorises the erection at appropriate sites on the said roads of a traffic sign consisting of a plate (hereinafter referred to as "the authorised plate J") conforming as to size, colour and character with that shown at J in the said set of drawings; and



GT50/162/0009

10. authorises the erection at appropriate sites on the said roads of a traffic sign consisting of a plate (hereinafter referred to as "the authorised plate K") conforming as to size, colour and character with that shown at K in the said set of drawings, save that an indication of the time of day may be varied as appropriate; and
11. authorises the erection at appropriate sites on the said roads of a traffic sign consisting of a temporary plate (hereinafter referred to as "the authorised temporary plate L") conforming as to size, colour and character with that shown at L in the said set of drawings, save that an indication of the date may be varied as appropriate; and
12. authorises the erection at appropriate sites on the said roads of a traffic sign consisting of a temporary plate (hereinafter referred to as "the authorised temporary plate M") conforming as to size, colour and character with that shown at M in the said set of drawings, save that an indication of the date may be varied as appropriate; and
13. directs that it is a condition of this authorisation that the authorised signs A, B, and C, and the authorised plates D, E, F, G, H, J, K, and the authorised temporary plates L and M shall be erected only to indicate the effect of a corresponding Traffic Regulation Order, Traffic Order, or Traffic Management Order as appropriate; and



GT50/162/0009

14. directs that the authorised plates D, E and F may only be used in combination with the signs to diagrams 637.1, 637.2, 638.1, 639, 639.1B, 640, 642.2A, 650.2, 660, 660.3, 660.4, 660.5, 660.6, 660.7, 661.1 in Schedule 2 to The Traffic Signs Regulations 2002 (Part I of SI 2002 No.3113, "the 2002 Regulations"), and signs to diagrams 637.2A, and 660.9 in Schedule 2 of the 2002 Regulations as amended by The Traffic Signs (Amendment) (No.2) Regulations and General Directions 2011 (SI 2011 No.3041, "the 2011 Amendment Regulations"); and
15. directs that the authorised plates G, H, J and K may be used in combination with signs to diagram 663 or 663.1 in Schedule 2 to the 2002 Regulations, and signs to diagrams 663.2 and 663.3 in Schedule 2 of the 2002 Regulations as amended by the 2011 Amendment Regulations; and
16. directs that the authorised temporary plates L and M may only be erected from 21 April 2012 to the date shown on the said plates; and
17. directs that the authorised temporary plate L may only be used in combination with the sign to diagram 663 in Schedule 2 to the 2002 Regulations; and
18. directs the authorised temporary plate M may only be erected to cover the lower two panels of the authorised sign A; and



GT50/162/0009

19. directs, without prejudice to any statutory provision to the like effect, that it is a condition of this authorisation that the erection of the authorised signs A, B, and C and the authorised plates D, E, F, G, H, J and K and the authorised temporary plates L and M at or near the said sites shall continue to have effect only until such day as may be appointed by one month's notice given by the Secretary of State in writing to the traffic authority for the removal or alteration of the authorised signs A, B, and C and the authorised plates D, E, F, G, H, J and K and the authorised temporary plates L and M and on that day the said authorisation shall, without prejudice to the giving of any further authorisation or direction, cease to have effect.

The provisions of Regulations 12, 18 and 19 of the 2002 Regulations shall apply to the authorised sign A in the same manner as they apply to the sign shown in diagram 663 in Schedule 2 to those Regulations

The provisions of Regulations 12, 18 and 19 of the 2002 Regulations shall apply to the authorised sign B in the same manner as they apply to the sign shown in diagram 661.1 in Schedule 2 to those Regulations

The provisions of Regulations 12, 18 and 19 of the 2002 Regulations shall apply to the authorised sign C in the same manner as they apply to the sign shown in diagram 664 in Schedule 2 to those Regulations

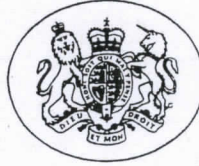

GT50/162/0009

The provisions of Regulations 12, and 20 of the 2002 Regulations 2002 shall apply to the authorised plates D, E, F, G, H, J, and K and the authorised temporary plates L and M in the same manner as they apply to the sign shown in diagram 661.4 when used in conjunction with the sign to diagram 660.7 in Schedule 2 to those Regulations.

Dated 25 April 2012

Signed by authority of the Secretary of State

.....
[Redacted Signature]

A Delegated Official of the Department for Transport

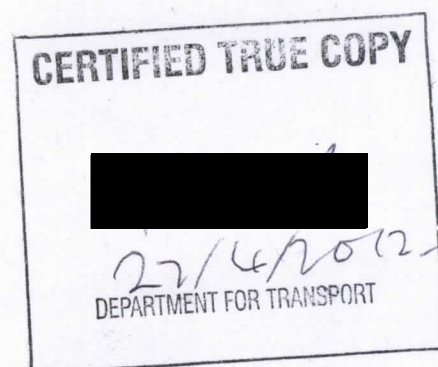

LIST OF OLYMPIC HOST AUTHORITIES

Transport for London

Royal Parks

Olympic Delivery Authority

Boroughs Inside London:

London Borough of Barking and Dagenham
London Borough of Barnet
London Borough of Bexley
London Borough of Brent
London Borough of Bromley
London Borough of Camden
London Borough of Croydon
London Borough of Ealing
London Borough of Enfield
London Borough of Greenwich
London Borough of Hackney
London Borough of Hammersmith and Fulham
London Borough of Haringey
London Borough of Harrow
London Borough of Havering
London Borough of Hillingdon
London Borough of Hounslow
London Borough of Islington
Royal Borough of Kensington and Chelsea
London Borough of Kingston upon Thames
London Borough of Lambeth
London Borough of Lewisham
London Borough of Merton
London Borough of Newham
London Borough of Redbridge
London Borough of Richmond upon Thames
London Borough of Southwark
London Borough of Sutton
London Borough of Tower Hamlets
London Borough of Waltham Forest
London Borough of Wandsworth
City of London
City of Westminster

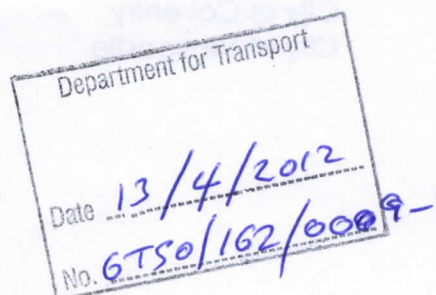

Outside London:

Borough of Broxbourne
Borough of Slough
Borough of Trafford
Borough of Weymouth and Portland

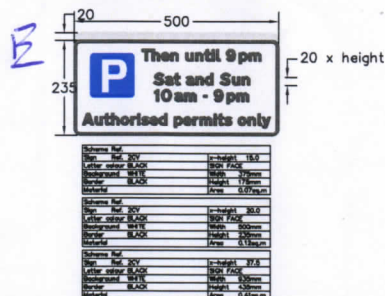
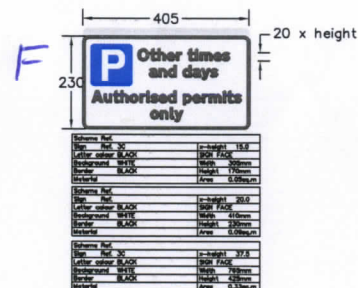
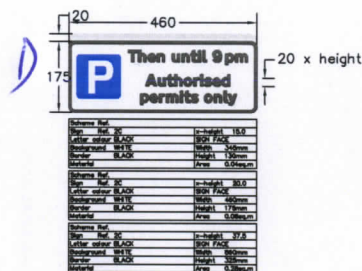
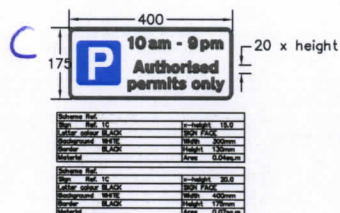
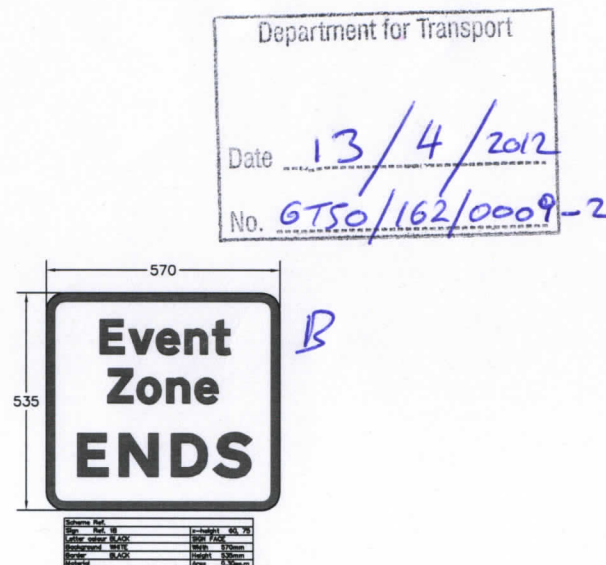
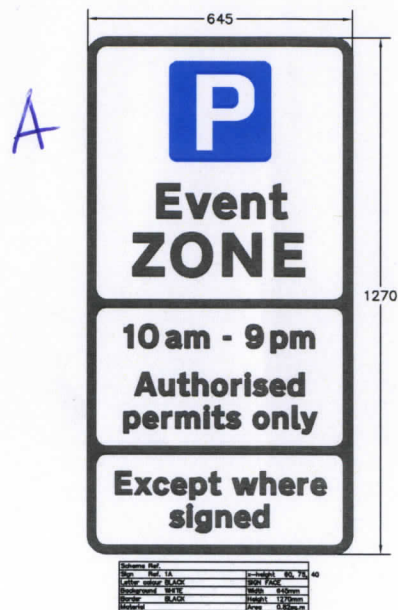

DRAFT 05/04/11
NOT FOR PUBLIC CIRCULATION
CONFIDENTIAL

Signs for Application

All Venues

Rev	Description	Drawn	Chk'd	Date
Purpose of Issue				
For Information Only				
Creator				
Prepared by Parsons Brinckerhoff on behalf of LOCOG - Transport				
Project Title				
Local Area Traffic Management And Parking Plan				
Security Class: In Confidence				
Access Constraints: Commercial				
Drawn	JR	Checked	Approved	Approved
Scale	N.T.S	Date	01-03-2011	Original Size A3
Drawing No. OPK-1210-PBR-SK-0002				Status / Rev P01

