



**ROAD TRAFFIC REGULATION ACT 1984 – SECTIONS 64 AND 65
AUTHORISATION OF TRAFFIC SIGNS AND SPECIAL DIRECTIONS**

The Secretary of State for Transport, in exercise of his powers under Sections 64 and 65 of the Road Traffic Regulation Act 1984 and of all other powers enabling him in that behalf, for the purpose of informing road users of shared use loading and parking bays in The Strand, Dawlish, Devon, hereby:-

1. authorises the erection at or within 5 metres of the sites marked with a red spot on the attached plan numbered GT50/035/0035-1 of a traffic sign (hereinafter referred to as “the authorised sign”) conforming as to size, colour and character with that shown on the attached drawing numbered GT50/035/0035-2 save that references to the time of day may be varied or omitted as appropriate; and
2. directs that, notwithstanding the provisions of Direction 25(1) of the Traffic Signs General Directions 2002 (Part II of SI 2002/3113) the authorised sign may be placed in conjunction with the road marking to diagram 1028.4 in Schedule 6 to the Traffic Signs Regulations 2002 (Part I of SI 2002/3113, “the 2002 Regulations”); and
3. directs that it is a condition of this authorisation that the authorised sign may be placed only to indicate the effect of a corresponding Traffic Regulation Order; and
4. directs, without prejudice to any statutory provision to the like effect, that it is a condition of this authorisation that the placing of the authorised sign at or near the said sites shall continue to have effect only until such day as may be appointed by one month’s notice given by the Secretary of State in writing to the traffic authority for the removal or alteration of the authorised sign and the authorised marking and on that day the said authorisation shall, without prejudice to the giving of any further authorisation or direction, cease to have effect.



Department
for Transport

GT50/035/0035

The provisions of Regulations 12, 18 and 19 of the 2002 Regulations shall apply to the authorised sign in the same manner as they apply to the sign shown in diagram 660.4 in Schedule 2 to those Regulations.

Dated 23 January 2013

Signed by authority of the Secretary of State

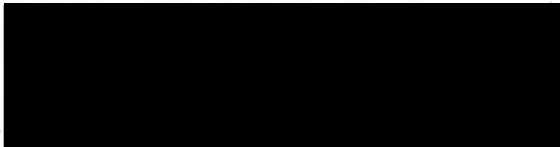

A Delegated Official of the Department for Transport



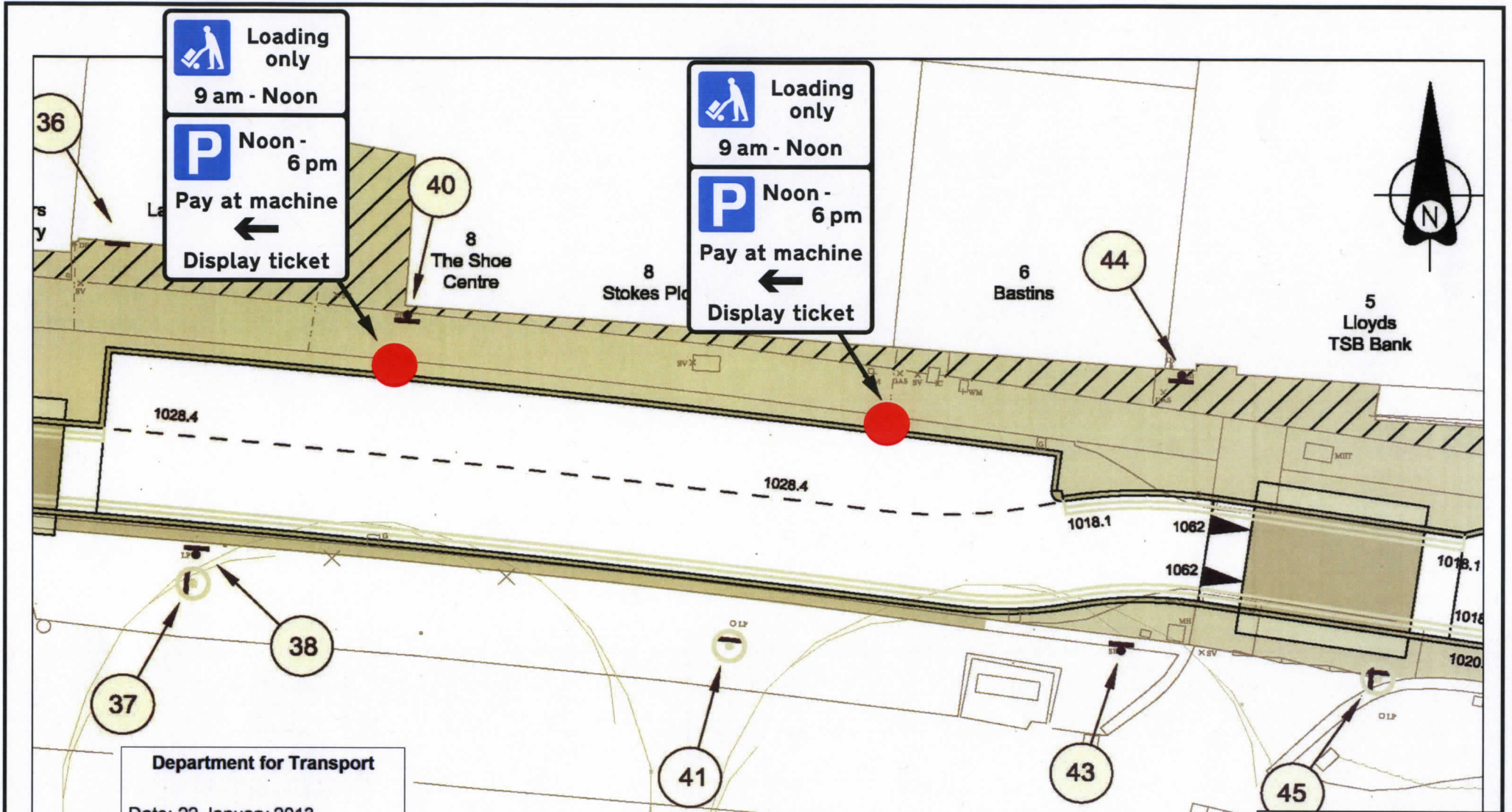

 Loading only
 9 am - Noon
 Noon - 6 pm
 Pay at machine
 ← Display ticket

 Loading only
 9 am - Noon
 Noon - 6 pm
 Pay at machine
 ← Display ticket

Department for Transport
 Date: 22 January 2013
 No. GT50/035/0035-1

© Crown copyright. All rights reserved. 100019783. 2012

Do not scale from this drawing in either hard or electronic format. No responsibility is accepted where this drawing is used in circumstances other than that for which it was originally prepared and issued.

 Lester Wilmington
 Head of Highways Management
 TRAFFIC ORDERS & POLICY TEAM
 DEVON COUNTY COUNCIL
 HIGHWAY MANAGEMENT
 PO BOX 494
 NEWTON ABBOT
 TQ12 9GL
 Telephone 0845 155 1004

SCHEME	THE STRAND, DAWLISH	
	DRAWING	LOADING BAY / PAY & DISPLAY SIGN REQUIRING AUTHORISATION
drawn by	JPB	scale 1:200
date	04-Jan-2013	O.S.Ref 296184,76746
drawing number	ENV5293/AUTH/1 (B)	



Department for Transport

Date: 22 January 2013

No. GT50/035/0035-2

ORDER No:

SCHEME:

The Strand
Dawlish Enhancement
Sign 39 & 42

Road Number:
Road Name:

Sign Ref: 39 & 42
Diag. No:

Dimensions (mm):
Width: 333, Height: 489

x-Height: 20 Area: 0.16 sq m

Colours:
 black on white

Reflectivity Class: Ref 2

DEVON COUNTY COUNCIL
HIGHWAYS & TRAFFIC
MANAGEMENT

Drawing No:
Sheet No:
Scale 1:5

FILE: Dawlish Loading Bays BLOCK: s39v2

N.B. The colour reference number does NOT
form part of the sign

NO REPRODUCTION WITHOUT WRITTEN PERMISSION

SignPlot v2.80aDv