



ROAD TRAFFIC REGULATION ACT 1984 – SECTIONS 64 AND 65
AUTHORISATION OF TRAFFIC SIGNS AND SPECIAL DIRECTIONS

The Secretary of State for Transport, in exercise of his powers under Sections 64 and 65 of the Road Traffic Regulation Act 1984, and of all other powers enabling him in that behalf, for the purpose of informing road users of access restrictions in Dale End, Carrs Lane and High Street, Birmingham, hereby:-

1. authorises the erection at or within 5 metres of the sites marked at "Sign A" on the attached plan numbered GT50/006/0017-1 of a traffic sign (hereinafter referred to as "the authorised sign A") conforming as to size, colour and character with that shown as Sign A on the attached drawing numbered GT50/006/0017-2; and
2. authorises the erection at or within 5 metres of the sites marked at "Sign B" on the said plan of a traffic sign (hereinafter referred to as "the authorised sign B") conforming as to size, colour and character with that shown as Sign B on the said drawing save that a reference to the time of day may be varied or omitted; and
3. authorises the erection at or within 5 metres of the sites marked at "Sign C" on the said plan of a traffic sign (hereinafter referred to as "the authorised sign C") conforming as to size, colour and character with that shown as Sign C on the said drawing save that a reference to the time of day may be varied or omitted ; and
4. directs that it is a condition of this authorisation that the authorised signs A, B and C may only be placed to indicate the effect of a corresponding Traffic Regulation Order; and



5. directs, without prejudice to any statutory provision to the like effect, that it is a condition of this authorisation that the erection of the authorised signs A, B and C, at or near the said sites shall continue to have effect only until such day as may be appointed by one month's notice given by the Secretary of State in writing to the traffic authority for the alteration of the authorised signs A, B and C and on that day the said authorisation shall, without prejudice to the giving of any further authorisation or direction, cease to have effect.

The provisions of Regulations 12, 18 and 19 of the Traffic Signs Regulations 2002 (Part I of SI 2002/3113) shall apply to the authorised signs in the same manner as they apply to the sign shown in diagram 618.3 in Schedule 2 to those Regulations.

Dated *15 January* 2013

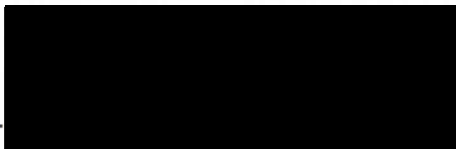

A Delegated Official of the of the Department Transport

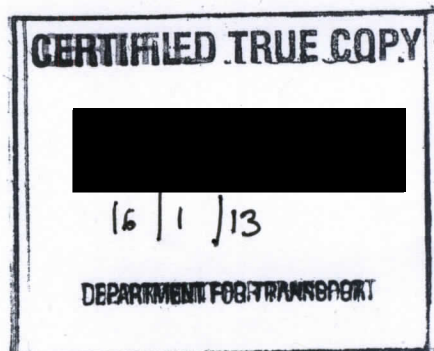



Private servicing access

Department for Transport
Date: 15 January 2013
No. GT50/006/0017-1

Sign A

Sign B

Sign C

ALBERT STREET

DALE END

BULL STREET

HIGH STREET

CARRS LANE

HIGH STREET

Key:

→ Direction of flow

↘ Proposed traffic sign

<p>Birmingham City Council CHRISTIANSTALLS, SUSTAINABILITY, TRANSPORTATION & PARTNERSHIPS 1 LANCASTER CIRCUS BIRMINGHAM B4 7DQ 0121 556527</p>	<p>SCHEME</p> <p>BIRMINGHAM CITY CENTRE INTERCHANGE</p>
	<p>DRAWING</p> <p>PEDESTRIAN ZONE SIGN LOCATION PLAN</p>
<p>DATE DRAWN</p> <p>PW 23/01/12</p>	<p>DESIGNER</p> <p>NT 23/01/12</p>
<p>REV. INFORMATION</p>	<p>REVISIONS</p> <p>DRN PM</p> <p>REVISION</p> <p>NT 23/01/12</p>
<p>DWG. NO</p> <p>CA-01863/P2/001</p>	

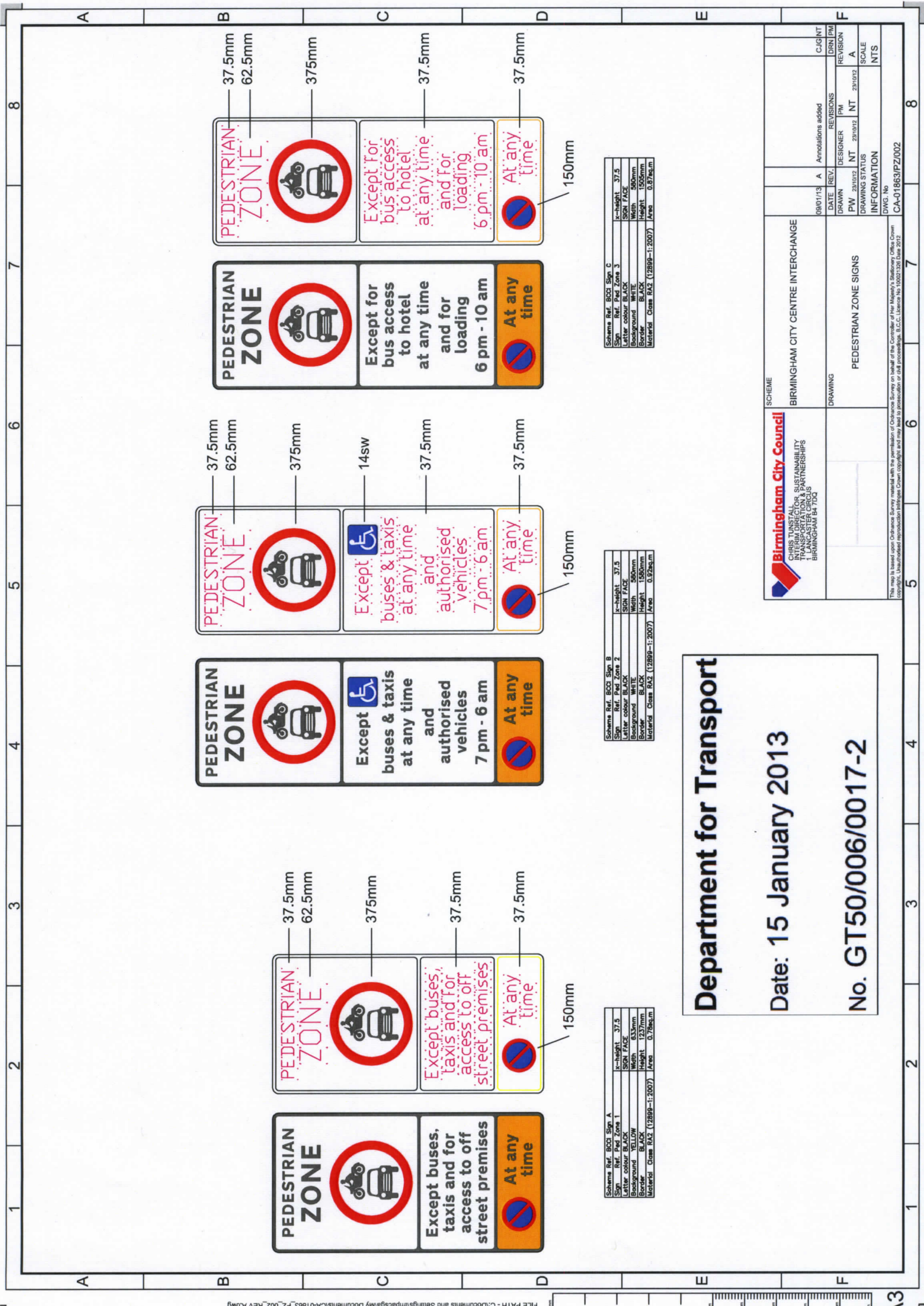

FILE PATH - C:\Documents and Settings\lmpacajally\Documents\Documents\CA-01863_PZ_002_REV A.dwg

Scheme Ref. B03 Sign C

Sign Ref.	Zone 3
Sign Ref. Code	BLACK
Background	WHITE
Border	BLACK
Material	Class RA2 (12899-1:2007)
Height	37.5
Sign Face	500mm
Width	1500mm
Area	0.87sq.m

Scheme Ref. B03 Sign B

Sign Ref.	Zone 2
Sign Ref. Code	BLACK
Background	WHITE
Border	BLACK
Material	Class RA2 (12899-1:2007)
Height	37.5
Sign Face	500mm
Width	1500mm
Area	0.92sq.m

Scheme Ref. B03 Sign A

Sign Ref.	Zone 1
Sign Ref. Code	YELLOW
Background	YELLOW
Border	BLACK
Material	Class RA2 (12899-1:2007)
Height	37.5
Sign Face	633mm
Width	1237mm
Area	0.78sq.m

Department for Transport
 Date: 15 January 2013
 No. GT50/006/0017-2

SCHEME		BIRMINGHAM CITY CENTRE INTERCHANGE	
DRAWING		PEDESTRIAN ZONE SIGNS	
DATE	REV.	DESIGNER	PM
09/07/13	A	Annotations added	
DRAWING STATUS		DRAWING INFORMATION	
PW	NT	NT	NT
23/02/12	NT	23/02/12	NT
SCALE		SCALE	
NTS		NTS	

Chris Tunstall, BUSKINABILITY TRANSPORTATION & PARTNERSHIPS, 1 LANGCASTER CIRCUS, BIRMINGHAM B4 7UD
 This note is based upon Ordnance Survey material with the permission of Ordnance Survey on behalf of the Controller of Her Majesty's Stationery Office Crown Copyright. Unauthorised reproduction infringes Crown Copyright and may lead to prosecution or civil proceedings. S.L.C.C. Licence No 10001330 Date 2012
 DWG. No CA-01863/PZ002