



**ROAD TRAFFIC REGULATION ACT 1984 – SECTIONS 64 AND 65  
AUTHORISATION OF TRAFFIC SIGNS AND SPECIAL DIRECTIONS**

The Secretary of State for Transport, in exercise of his powers under Sections 64 and 65 of the Road Traffic Regulation Act 1984, and of all other powers enabling him in that behalf, for the purpose of assisting in the free flow of vehicular traffic at the junction of Perry Rise, Perry Hill, Spine Road, and Bell Green in the London Borough of Lewisham hereby:-

1. authorises the placing at or within the vicinity of the site shown on the attached plan numbered GT50/089/0007-1 of a traffic sign consisting of a road marking (hereinafter referred to as “the authorised marking”) conforming as to size, colour and character with that shown in diagram 1043 in Schedule 6 to the Traffic Signs Regulations 2002 (Part I of SI 2002/3113, “the 2002 Regulations”), save that the overall size and shape of the authorised marking shall be as shown on the said plan; and
2. directs that the authorised marking shall be used with the road marking shown in diagram 1038 in Schedule 6 to the 2002 Regulations as shown in the said plan; and
3. directs, without prejudice to any statutory provision to the like effect, that it is a condition of this authorisation that the placing of the authorised marking at or near the said site shall continue to have effect only until such day as may be appointed by one month’s notice given by the Secretary of State in writing to the traffic authority for the removal or alteration of the authorised marking and on that day the said authorisation shall, without prejudice to the giving of any further authorisation or direction, cease to have effect.

Section 36 of the Road Traffic Act 1988 shall apply to the authorised marking as it applies to the marking shown in diagram 1043 in Schedule 6 to the 2002 Regulations.





Department  
for Transport

GT50/089/0007

The provisions of Regulations 12 and 31 of the 2002 Regulations shall apply to the authorised marking in the same manner as they apply to the marking shown in diagram 1043 in Schedule 6 to those Regulations.

Dated ..... *25 January* ..... 2013

Signed by authority of the Secretary of State

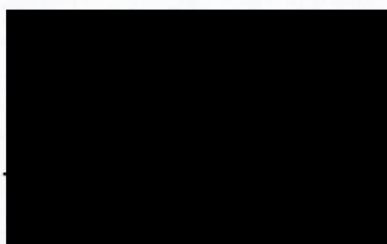

.....  
A Delegated Official of the Department for Transport

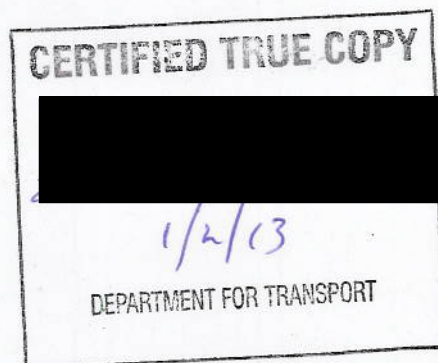



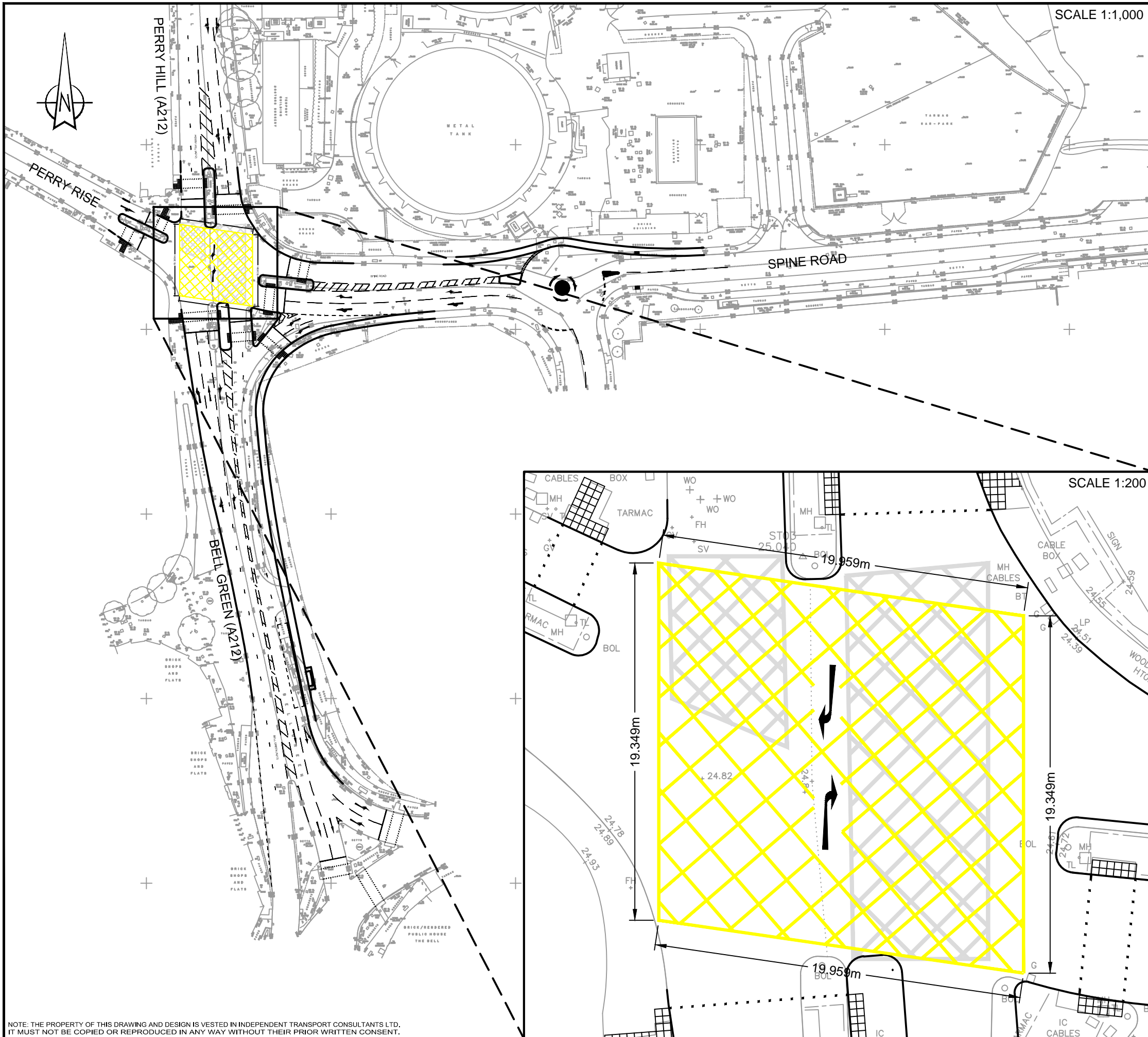

Notes:

1. Do not scale from this drawing.
2. All dimensions are in metres, unless stated otherwise.
3. This drawing is to be read in conjunction with other contract drawings.
4. The survey grid is site orientated.
5. All street furniture to be set back from face of kerb 450mm minimum.

**Department for Transport**  
 Date: 25 January 2013  
 No. GT50/089/0007-1

C. Yellow Box Dimension added and changed the colour	MBW	BS	23.01.13
B. Amended follow deiscussion with the Department for Transport "DfT"	SA	BS	02.01.13
A. Amended follow deiscussion with the Department for Transport "DfT"	MBW	BS	12.12.12

REV.	DETAILS	DRAWN	CHECKED	DATE
------	---------	-------	---------	------

CLIENT:  
**Kier Ventures Ltd**

PROJECT:  
**SYDENHAM, BELL GREEN**

DRAWING TITLE:  
**Proposed alterations to yellow box markings (Option A)**

SCALES:  
**As Shown at A3**

DRAWN: DW	CHECKED: BS	DATE: 22.11.2012
-----------	-------------	------------------

**SBA**  
 part of the WYG group



100 St. John Street London EC1M 4EH  
 t: 020 7580 8844 f: 020 7580 8818 e: sba@sba.co.uk

DRAWING NUMBER:  
**62744-A-SK22.1**

REVISION:  
**C**