



**ROAD TRAFFIC REGULATION ACT 1984 – SECTIONS 64 AND 65**

**AUTHORISATION OF TRAFFIC SIGNS AND SPECIAL DIRECTIONS**

The Secretary of State for Transport, in exercise of his powers under Sections 64 and 65 of the Road Traffic Regulation Act 1984, and of all other powers enabling him in that behalf, for the purpose of informing road users of the requirements to switch off engines of motor vehicles on roads for which the City of Westminster is the traffic authority, hereby:-

1. authorises the erection at or within 5 metres of the sites shown on the attached set of plans numbered GT50/024/0052-1 of a traffic sign (hereinafter referred to as "the authorised sign") conforming as to size, colour and character with that shown on the attached drawing numbered GT50/024/0052-2; and
2. directs, without prejudice to any statutory provision to the like effect, that it is a condition of this authorisation that the placing of the authorised sign at or near the said sites shall continue to have effect only until such day as may be appointed by one month's notice given by the Secretary of State in writing to the traffic authority for the removal or alteration of the authorised sign and on that day the said authorisation shall, without prejudice to the giving of any further authorisation or direction, cease to have effect.

The provisions of Regulations 12, 18 and 19 of the Traffic Signs Regulations 2002 (Part I of SI 2002/3113) shall apply to the authorised sign in the same manner as they apply to the sign shown in diagram 660 in Schedule 2 to those Regulations.

Dated 28 January 2013



A Delegated Official of the of the Department Transport



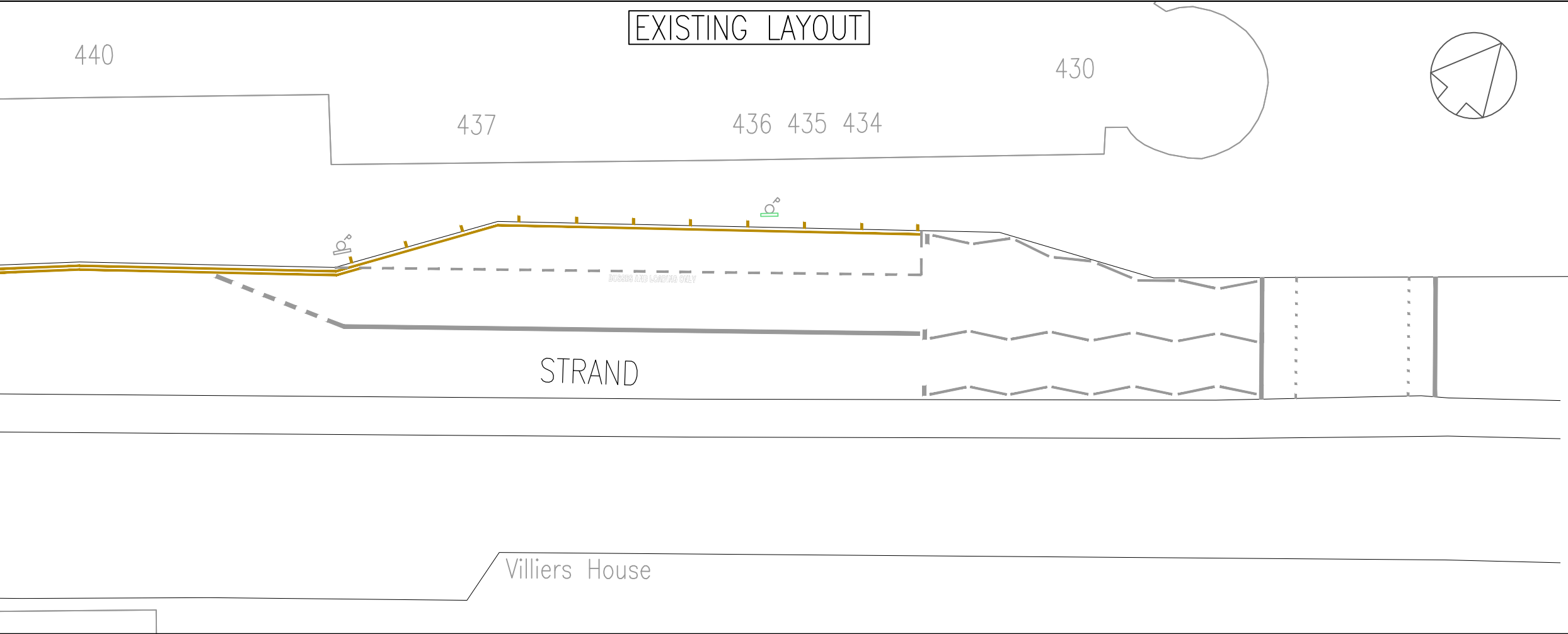

KEY

EXISTING WHITE LINE

EXISTING YELLOW LINE

EXISTING SINGLE KERB LINE

EXISTING POST

EXISTING SIGN

EXISTING SIGN TO BE RELOCATED HIGHER ON POST

PROPOSED NEW 'SWITCH OFF ENGINE REDUCE EMISSIONS' SIGN

RELOCATED SIGN

Department for Transport

Date: 25 January 2013

No. GT50/024/0052-1

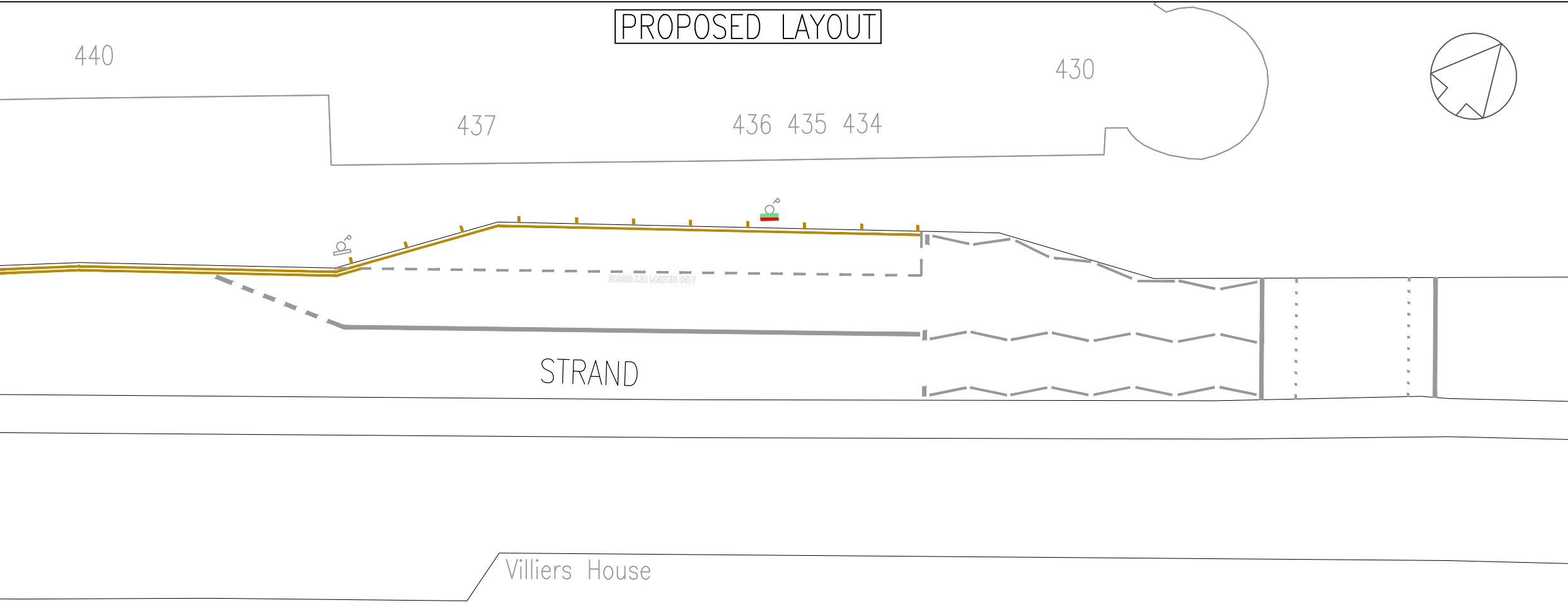

REV	DATE	BY	DESCRIPTION	CHK	APD
DRAWING STATUS: PRELIMINARY					
<div><div>West One</div><div>West One Infrastructure Services 10th Floor 64 Victoria Street London SW1E 6QP Tel: +44 (0) 20 7811 6300 Fax: +44 (0) 20 7811 6301 http://www.westonejv.co.uk</div></div>					
CLIENT: <div><div></div><div>City of Westminster SAFE STREETS City Commissioner of Transportation</div></div>					
PROJECT: COACH BAYS - SWITCH OFF ENGINE					
TITLE: PARKING BAY FOR COACHES IN STRAND					
SCALE @ A3 1:250	DATE 17.07.2012	DESIGN/DRAWN MC/NS	CAD CHECKED	CHECKED	APPROVED SHT A3
JOB No. 11677129-018			BRIEF/DSB No. BR13533 B1131578		
DRAWING No: 11677129-018-P-01					REV: -

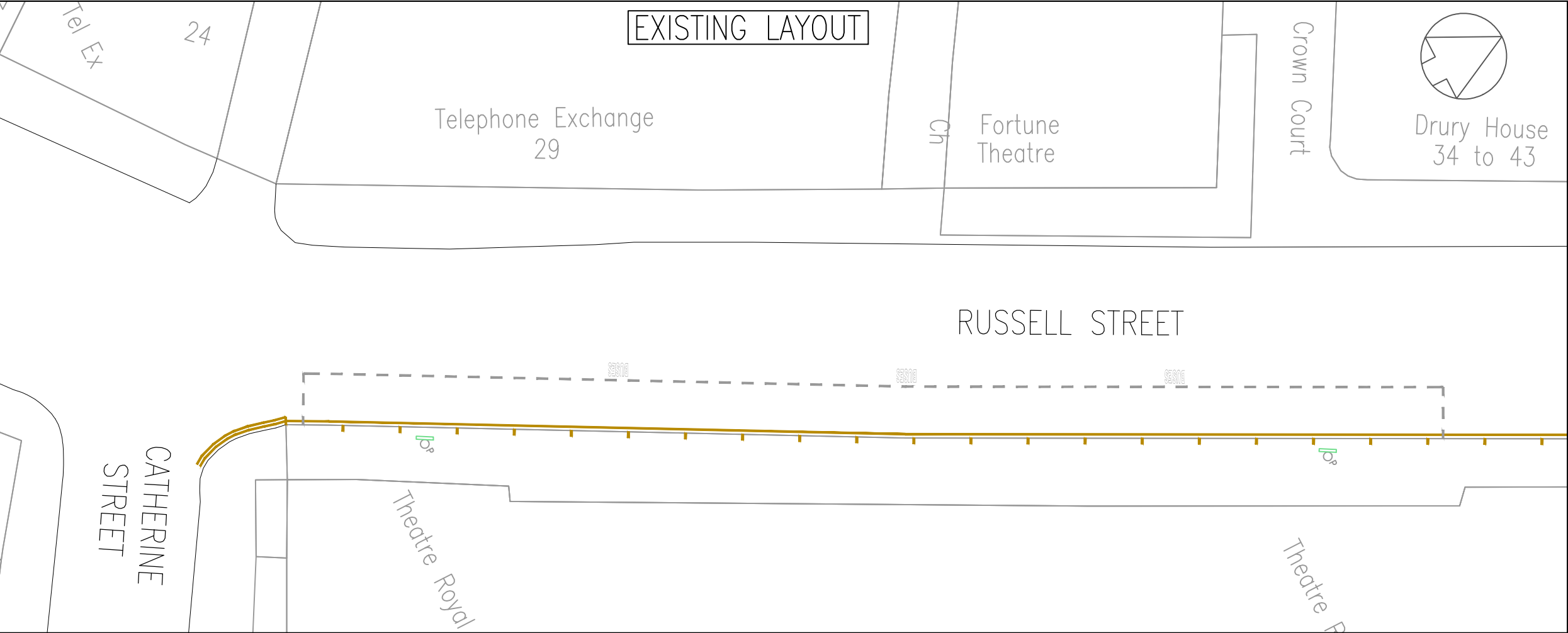

- KEY
- EXISTING WHITE LINE
  - EXISTING YELLOW LINE
  - EXISTING SINGLE KERB LINE
  - EXISTING POST
  - EXISTING SIGN
  - EXISTING SIGN TO BE RELOCATED HIGHER ON POST
  - PROPOSED NEW 'SWITCH OFF ENGINE REDUCE EMISSIONS' SIGN
  - RELOCATED SIGN

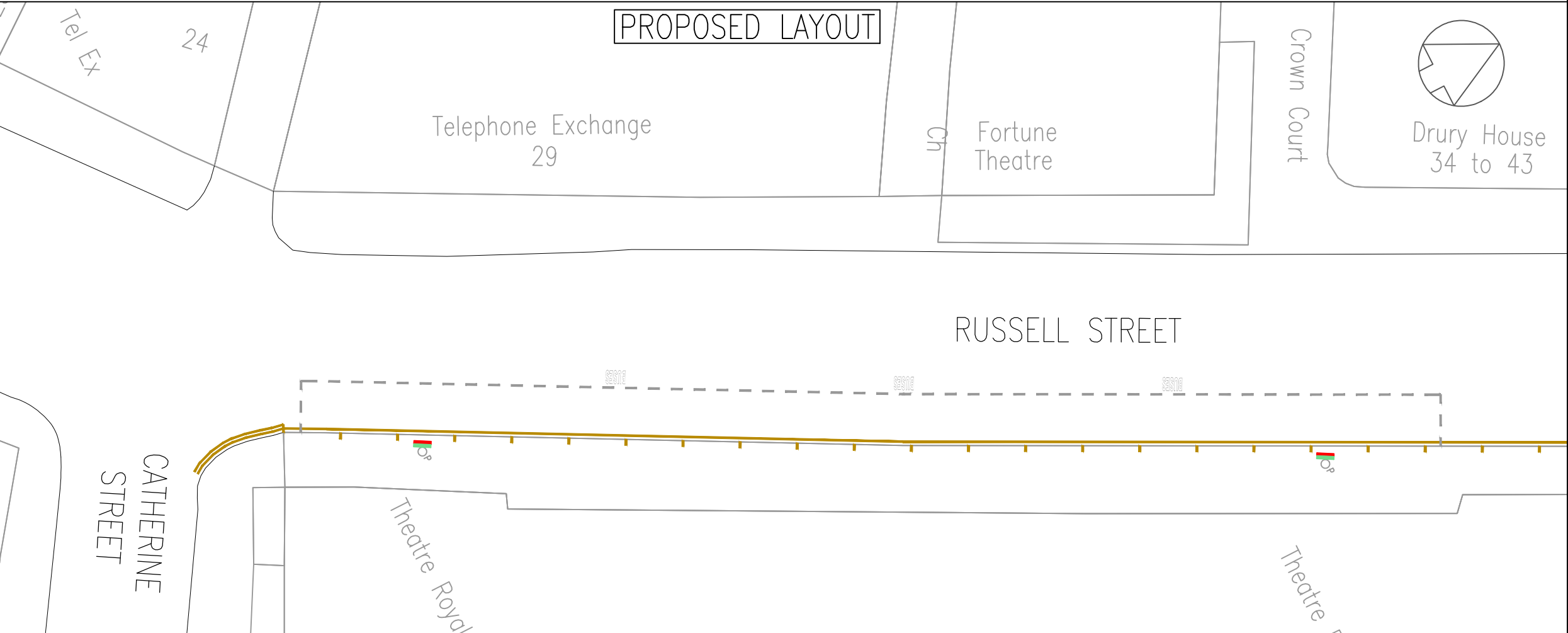

REV	DATE	BY	DESCRIPTION	CHK	APD
-----	------	----	-------------	-----	-----

DRAWING STATUS: PRELIMINARY

**West One**

West One Infrastructure Services  
10th Floor 64 Victoria Street London SW1E 6QP  
Tel: +44 (0) 20 7811 6300 Fax: +44 (0) 20 7811 6301  
<http://www.westonejv.co.uk>

  
**City of Westminster**  
SAFE STREETS  
City Commissioner of Transportation

PROJECT: COACH BAYS - SWITCH OFF ENGINE

TITLE: PARKING BAY FOR COACHES IN RUSSELL STREET

SCALE @ A3	DATE	DESIGN/DRAWN	CAD CHECKED	CHECKED	APPROVED	SHT
1:250	17.07.2012	MC/NS				A3

JOB No.	BRIEF/DSB No.
11677129-018	BR13533 B1131578

DRAWING No.	REV.
11677129-018-P-02	-

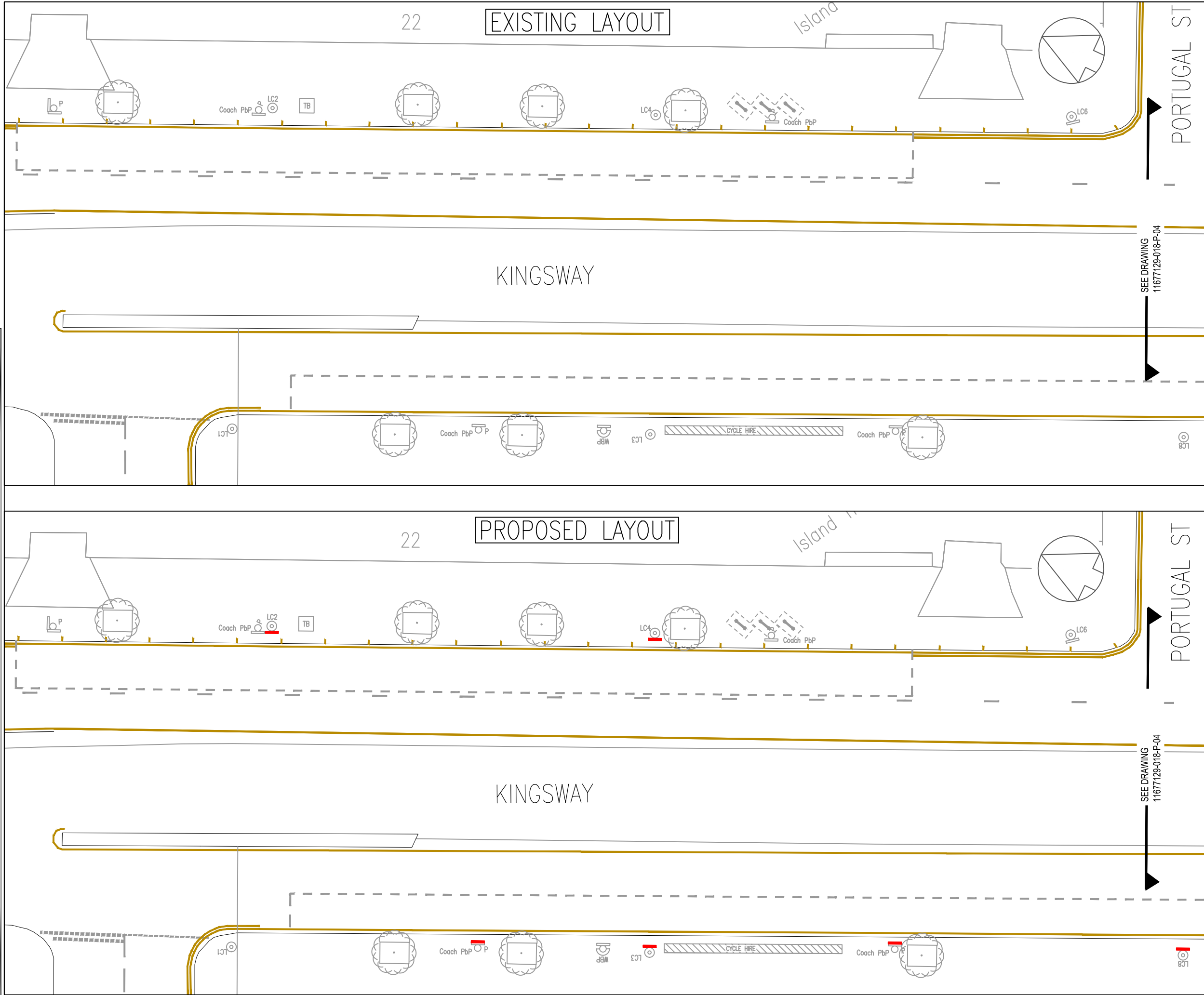

KEY

- EXISTING WHITE LINE
- EXISTING YELLOW LINE
- EXISTING SINGLE KERB LINE
- EXISTING LAMP COLUMN
- EXISTING POST
- EXISTING SIGN
- EXISTING TELEPHONE BOX
- EXISTING TREE
- EXISTING CYCLE RACK
- PROPOSED NEW 'SWITCH OFF ENGINE REDUCE EMISSIONS' SIGN

REV	DATE	BY	DESCRIPTION	CHK	APD
-----	------	----	-------------	-----	-----

DRAWING STATUS: PRELIMINARY

West One Infrastructure Services  
10th Floor 64 Victoria Street London SW1E 6QP  
Tel: +44 (0) 20 7811 6300 Fax: +44 (0) 20 7811 6301  
<http://www.westonejv.co.uk>

CLIENT:

**City of Westminster**  
SAFE STREETS  
City Commissioner of Transportation

PROJECT: COACH BAYS - SWITCH OFF ENGINE

TITLE: PARKING BAY FOR COACHES IN KINGSWAY  
BETWEEN SARDINA STREET AND PORTUGAL STREET

SHEET 1 OF 2

SCALE @ A3 1:250	DATE 17.07.2012	DESIGN/DRAWN MC/NS	CAD CHECKED	CHECKED	APPROVED	SHT A3
JOB No. 11677129-018		BRIEF/DSB No. BR13533 B1131578				
DRAWING No: 11677129-018-P-03						REV: -



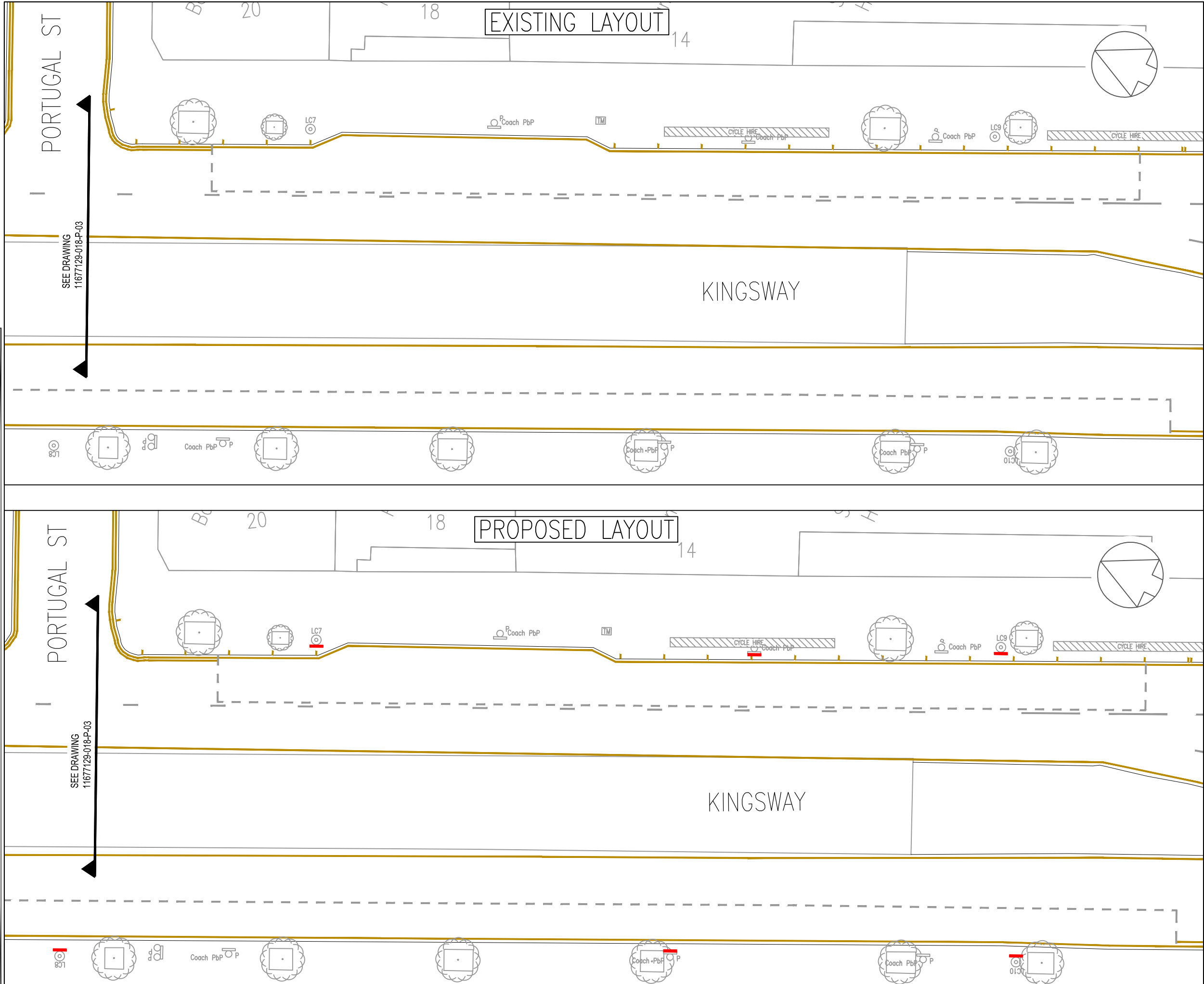

- KEY
- EXISTING WHITE LINE
  - EXISTING YELLOW LINE
  - EXISTING SINGLE KERB LINE
  - EXISTING LAMP COLUMN
  - EXISTING POST
  - EXISTING SIGN
  - EXISTING TICKET MACHINE FOR CYCLE HIRE
  - EXISTING TREE
  - PROPOSED NEW 'SWITCH OFF ENGINE REDUCE EMISSIONS' SIGN

REV	DATE	BY	DESCRIPTION	CHK	APD
-----	------	----	-------------	-----	-----

DRAWING STATUS: PRELIMINARY



West One Infrastructure Services  
10th Floor 64 Victoria Street London SW1E 6QP  
Tel: +44 (0) 20 7811 6300 Fax: +44 (0) 20 7811 6301  
<http://www.westonejv.co.uk>



PROJECT: COACH BAYS - SWITCH OFF ENGINE

TITLE: PARKING BAY FOR COACHES IN KINGSWAY  
BETWEEN PORTUGAL STREET AND ALDWYCH  
SHEET 2 OF 2

SCALE @ A3	DATE	DESIGN/DRAWN	CAD CHECKED	CHECKED	APPROVED	SHT
1:250	17.07.2012	MC/NS				A3

JOB No.	BRIEF/DSB No.
11677129-018	BR13533 BI131578

DRAWING No.	REV.
11677129-018-P-04	-

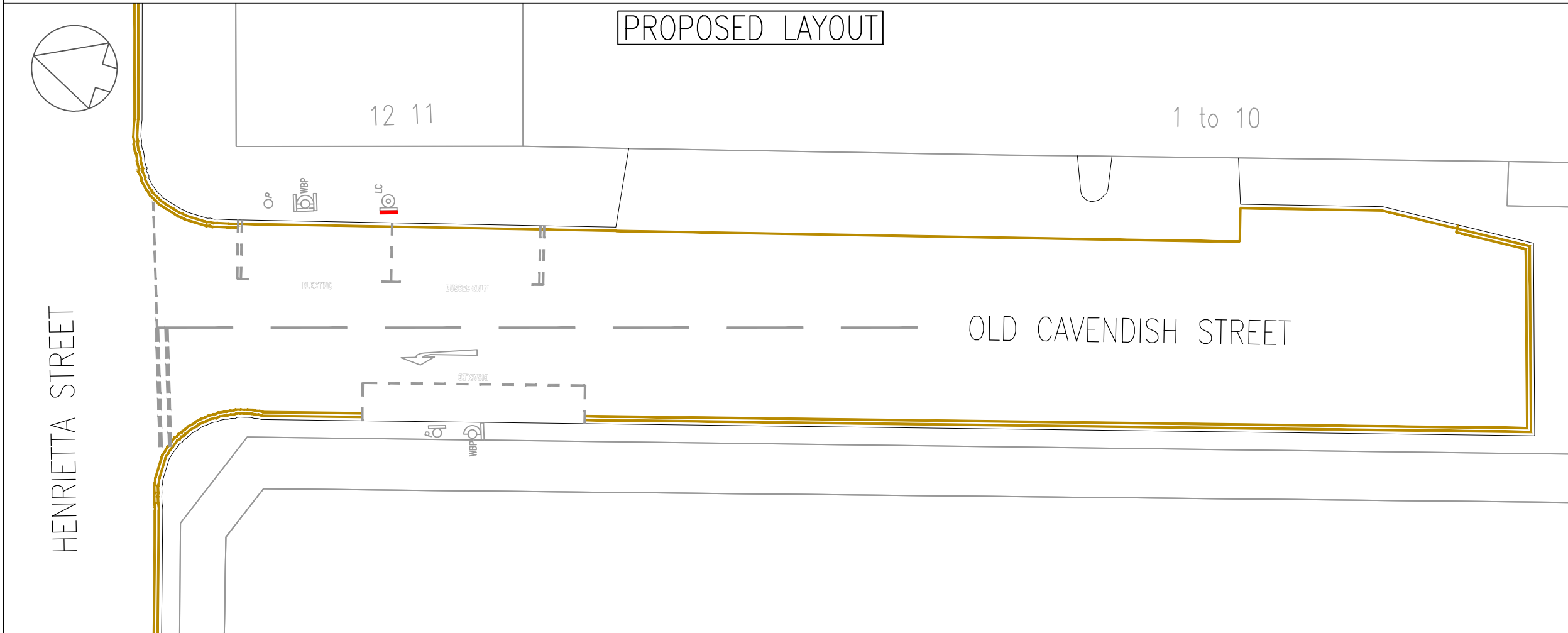
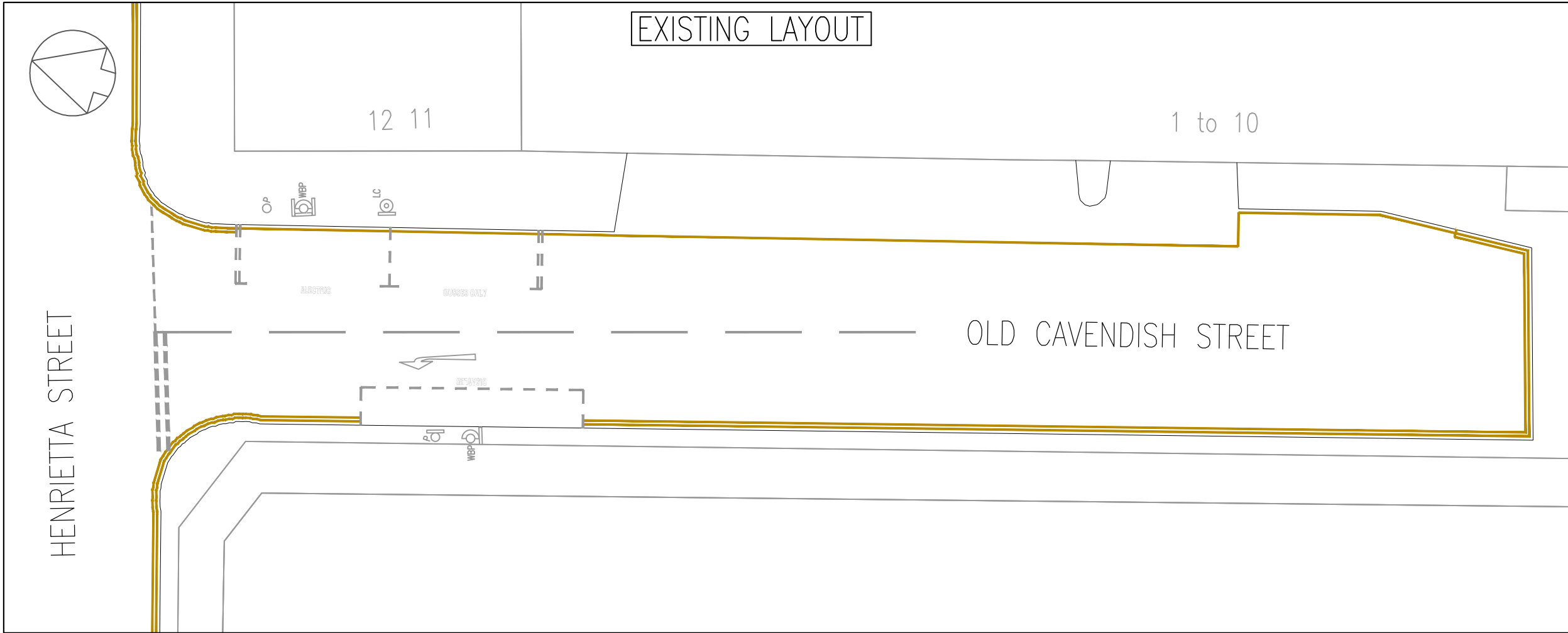

- KEY
- EXISTING WHITE LINE
  - EXISTING YELLOW LINE
  - EXISTING SINGLE KERB LINE
  - EXISTING LAMP COLUMN
  - EXISTING NARROW BASE POST
  - EXISTING SIGN
  - EXISTING WIDE BASE POST
  - PROPOSED NEW 'SWITCH OFF ENGINE REDUCE EMISSIONS' SIGN

REV	DATE	BY	DESCRIPTION	CHK	APD
-----	------	----	-------------	-----	-----

DRAWING STATUS: PRELIMINARY



West One Infrastructure Services  
10th Floor 64 Victoria Street London SW1E 6QP  
Tel: +44 (0) 20 7811 6300 Fax: +44 (0) 20 7811 6301  
<http://www.westonejv.co.uk>



**City of Westminster**  
SAFE STREETS  
City Commissioner of Transportation

PROJECT: COACH BAYS - SWITCH OFF ENGINE

TITLE: PARKING BAY FOR COACHES IN OLD CAVENDISH STREET

SCALE @ A3	DATE	DESIGN/DRAWN	CAD CHECKED	CHECKED	APPROVED	SHT
1:250	17.07.2012	MC/NS				A3
JOB No.	11677129-018		BRIEF/DSB No. BR13533 B1131578			
DRAWING No.	11677129-018-P-05					REV: -

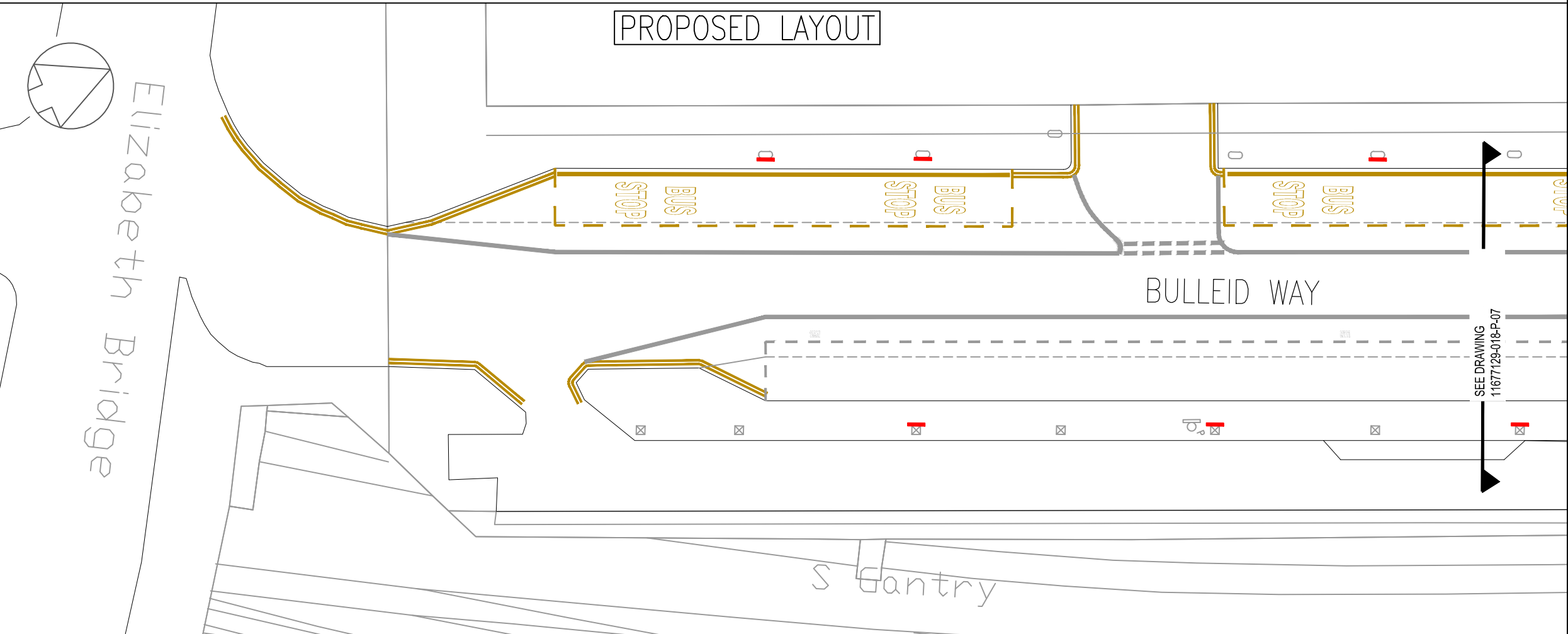
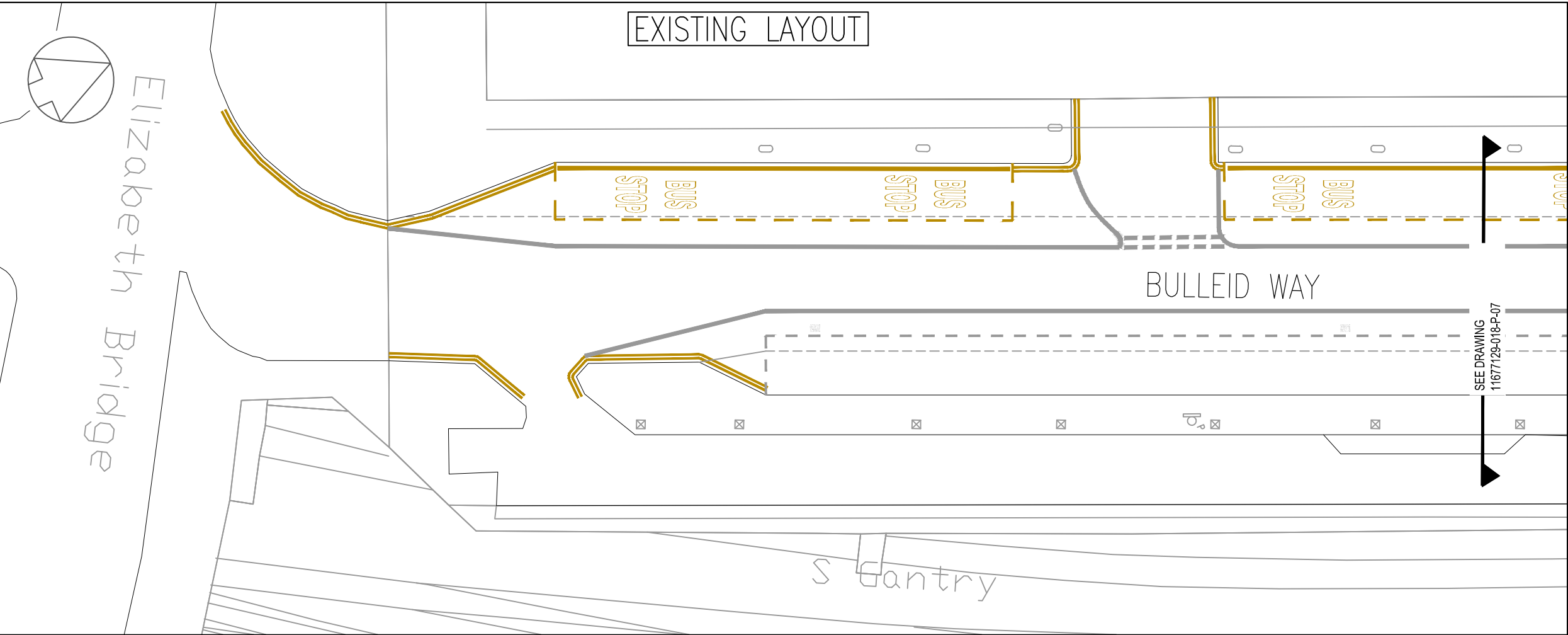

- KEY
- EXISTING WHITE LINE
  - EXISTING YELLOW LINE
  - EXISTING SINGLE KERB LINE
  - EXISTING LAMP COLUMN
  - EXISTING POST
  - EXISTING SIGN
  - EXISTING TICKET MACHINE FOR CYCLE HIRE
  - EXISTING TREE
  - EXISTING COLUMN
  - PROPOSED NEW 'SWITCH OFF ENGINE REDUCE EMISSIONS' SIGN

REV	DATE	BY	DESCRIPTION	CHK	APD
-----	------	----	-------------	-----	-----

DRAWING STATUS: PRELIMINARY

West One Infrastructure Services  
10th Floor 64 Victoria Street London SW1E 6QP  
Tel: +44 (0) 20 7811 6300 Fax: +44 (0) 20 7811 6301  
<http://www.westonejv.co.uk>

CLIENT:

**City of Westminster**  
SAFE STREETS  
City Commissioner of Transportation

PROJECT: COACH BAYS - SWITCH OFF ENGINE

TITLE: PARKING BAY FOR COACHES  
BULLIED WAY  
SHEET 1 OF 3

SCALE @ A3 1:250	DATE 17.07.2012	DESIGN/DRAWN MC/NS	CAD CHECKED	CHECKED	APPROVED	SHT A3
JOB No. 11677129-018			BRIEF/DSB No. BR13533 B1131578			
DRAWING No. 11677129-018-P-06						REV. -

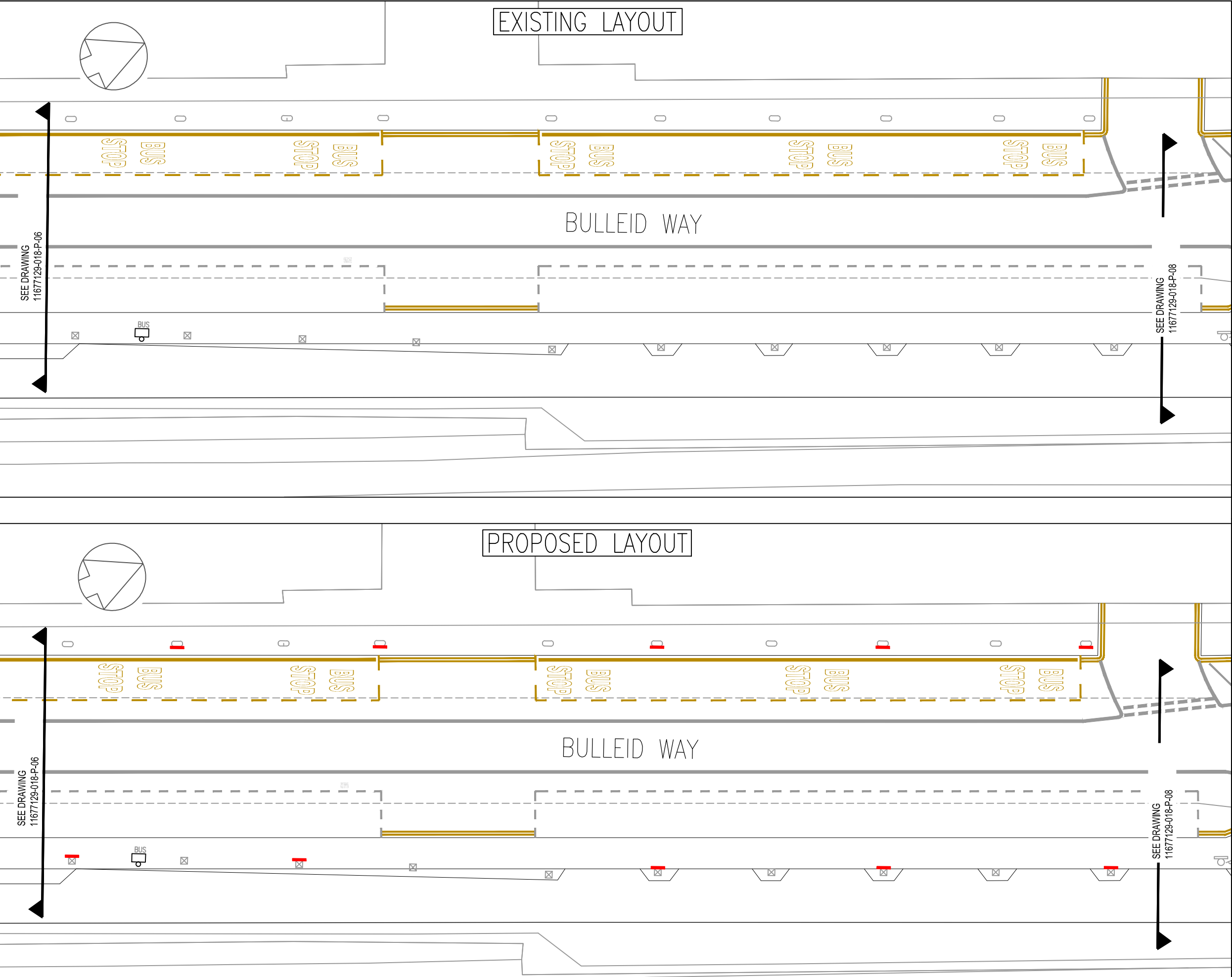

- KEY
- EXISTING WHITE LINE
  - EXISTING YELLOW LINE
  - EXISTING SINGLE KERB LINE
  - EXISTING LAMP COLUMN
  - EXISTING POST
  - EXISTING SIGN
  - EXISTING TICKET MACHINE FOR CYCLE HIRE
  - EXISTING TREE
  - EXISTING COLUMN
  - PROPOSED NEW 'SWITCH OFF ENGINE REDUCE EMISSIONS' SIGN

REV	DATE	BY	DESCRIPTION	CHK	APD
-----	------	----	-------------	-----	-----

DRAWING STATUS: PRELIMINARY



West One Infrastructure Services  
10th Floor 64 Victoria Street London SW1E 6QP  
Tel: +44 (0) 20 7811 6300 Fax: +44 (0) 20 7811 6301  
<http://www.westonejv.co.uk>



PROJECT: COACH BAYS - SWITCH OFF ENGINE

TITLE: PARKING BAY FOR COACHES  
IN BULLIED WAY  
SHEET 2 OF 3

SCALE @ A3 1:250	DATE 17.07.2012	DESIGN/DRAWN MC/NS	CAD CHECKED	CHECKED	APPROVED	SHT A3
JOB No. 11677129-018	BRIEF/DSB No. BR13533 B1131578					
DRAWING No. 11677129-018-P-07	REV: -					



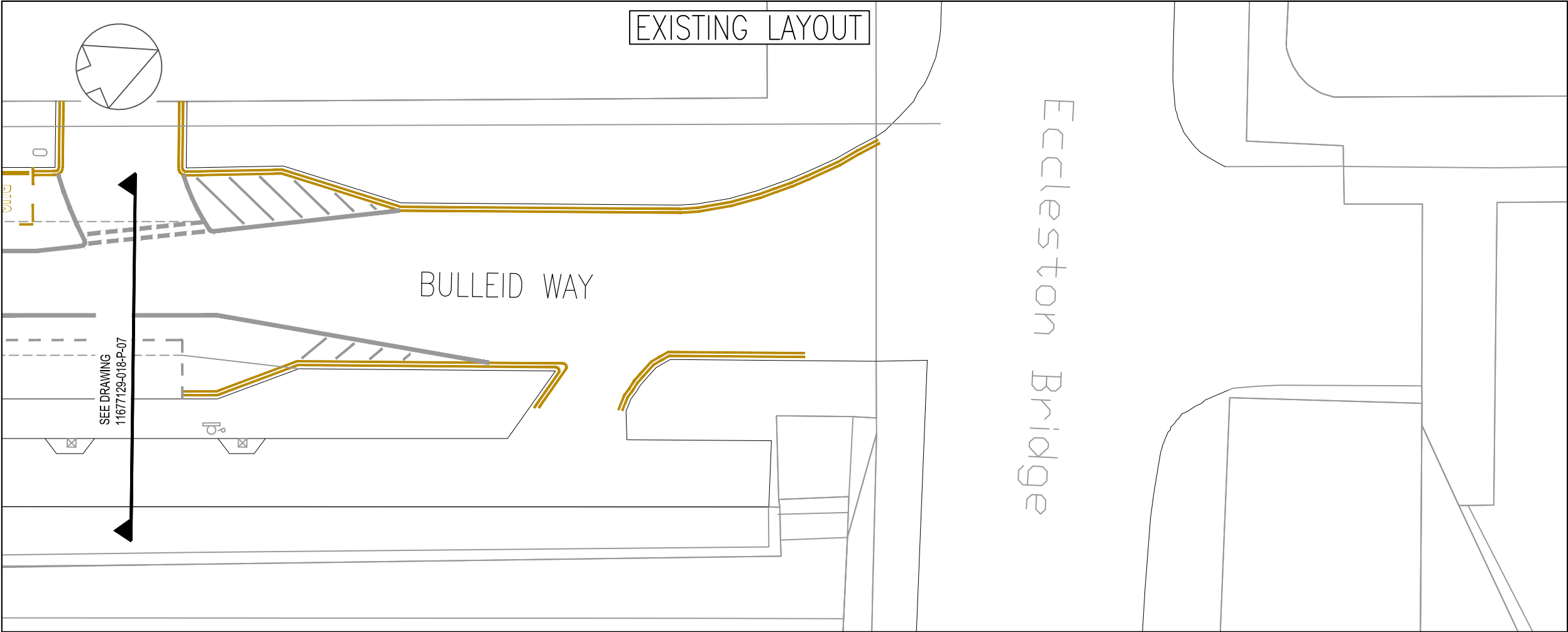

- KEY
- EXISTING WHITE LINE
  - EXISTING YELLOW LINE
  - EXISTING SINGLE KERB LINE
  - EXISTING LAMP COLUMN
  - EXISTING POST
  - EXISTING SIGN
  - EXISTING TICKET MACHINE FOR CYCLE HIRE
  - EXISTING TREE
  - EXISTING COLUMN
  - PROPOSED NEW 'SWITCH OFF ENGINE  
REDUCE EMISSIONS' SIGN

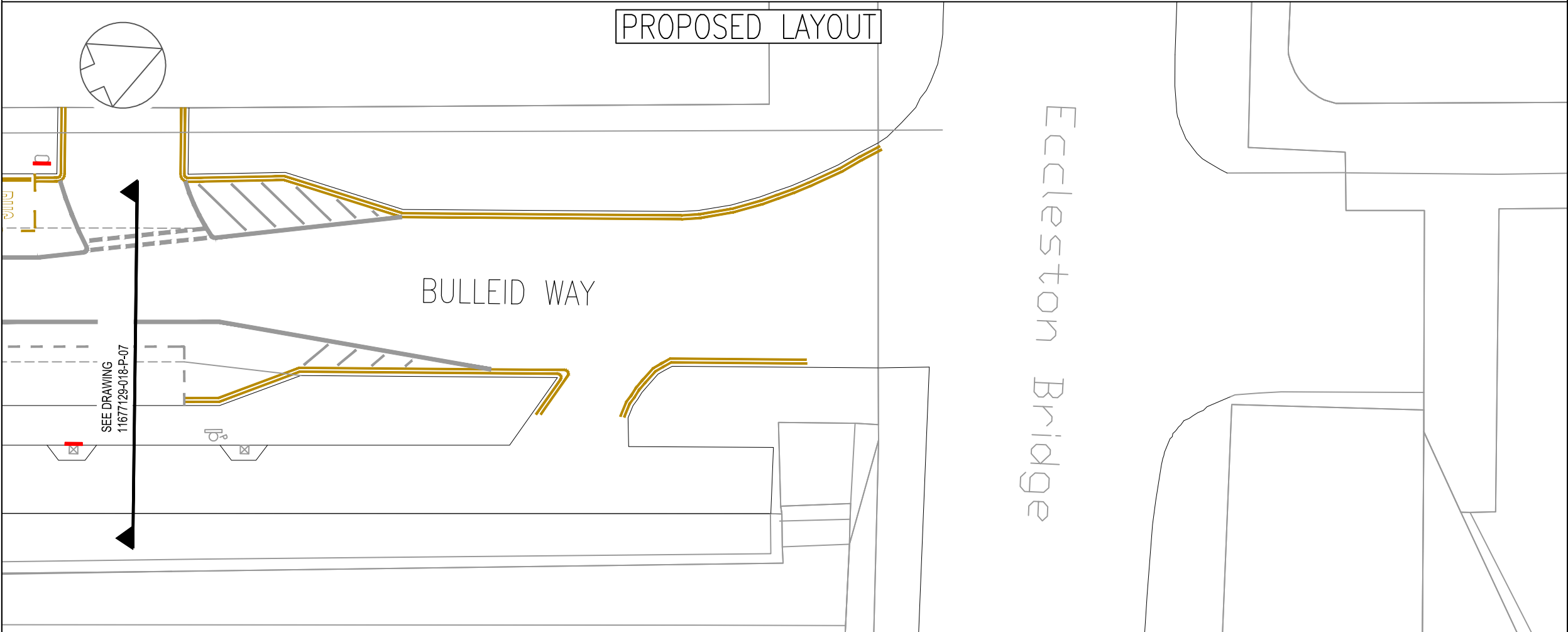

REV	DATE	BY	DESCRIPTION	CHK	APD
-----	------	----	-------------	-----	-----

DRAWING STATUS: PRELIMINARY



West One Infrastructure Services  
10th Floor 64 Victoria Street London SW1E 6QP  
Tel: +44 (0) 20 7811 6300 Fax: +44 (0) 20 7811 6301  
<http://www.westonejv.co.uk>

CLIENT:



**City of Westminster**  
SAFE STREETS  
City Commissioner of Transportation

PROJECT: COACH BAYS - SWITCH OFF ENGINE

TITLE: PARKING BAY FOR COACHES  
IN BULLIED WAY  
SHEET 3 OF 3

SCALE @ A3	DATE	DESIGN/DRAWN	CAD CHECKED	CHECKED	APPROVED	SHT
1:250	17.07.2012	MC/NS				A3

JOB No.	BRIEF/DSB No.
11677129-018	BR13533 B1131578

DRAWING No:	REV:
11677129-018-P-08	-

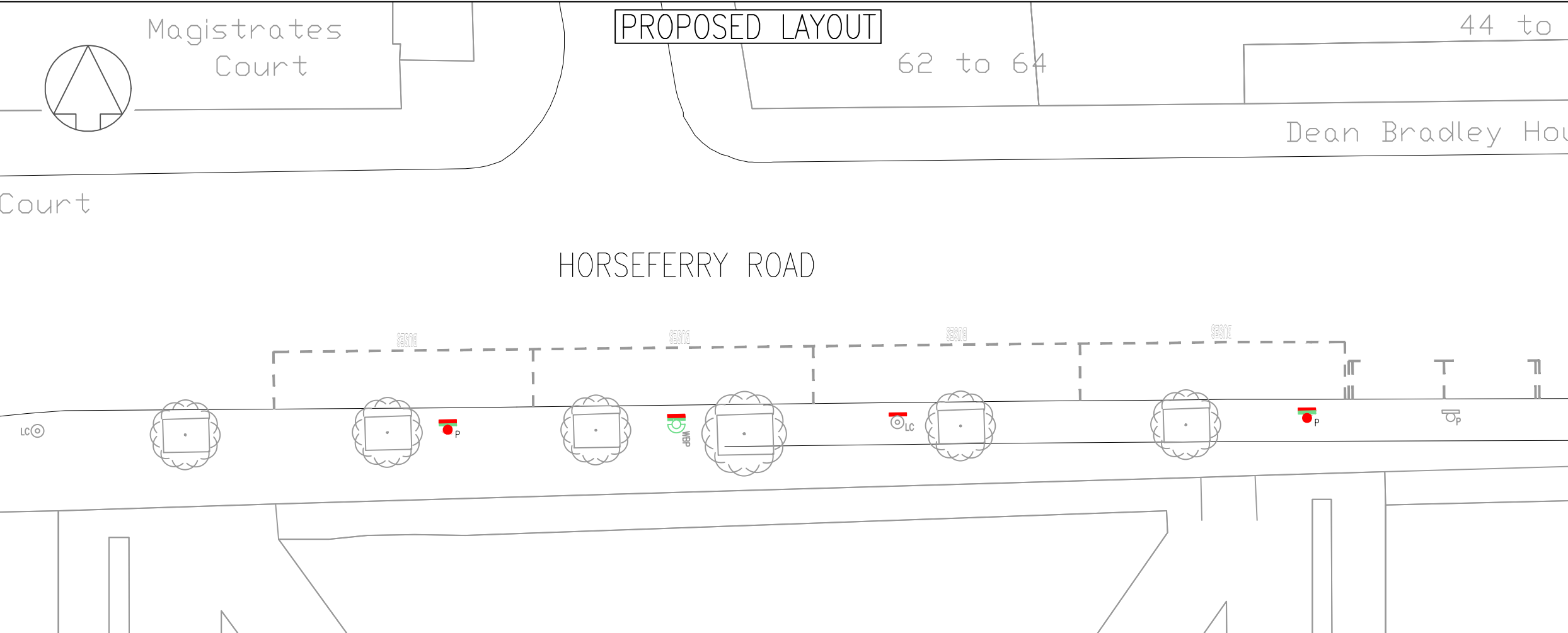
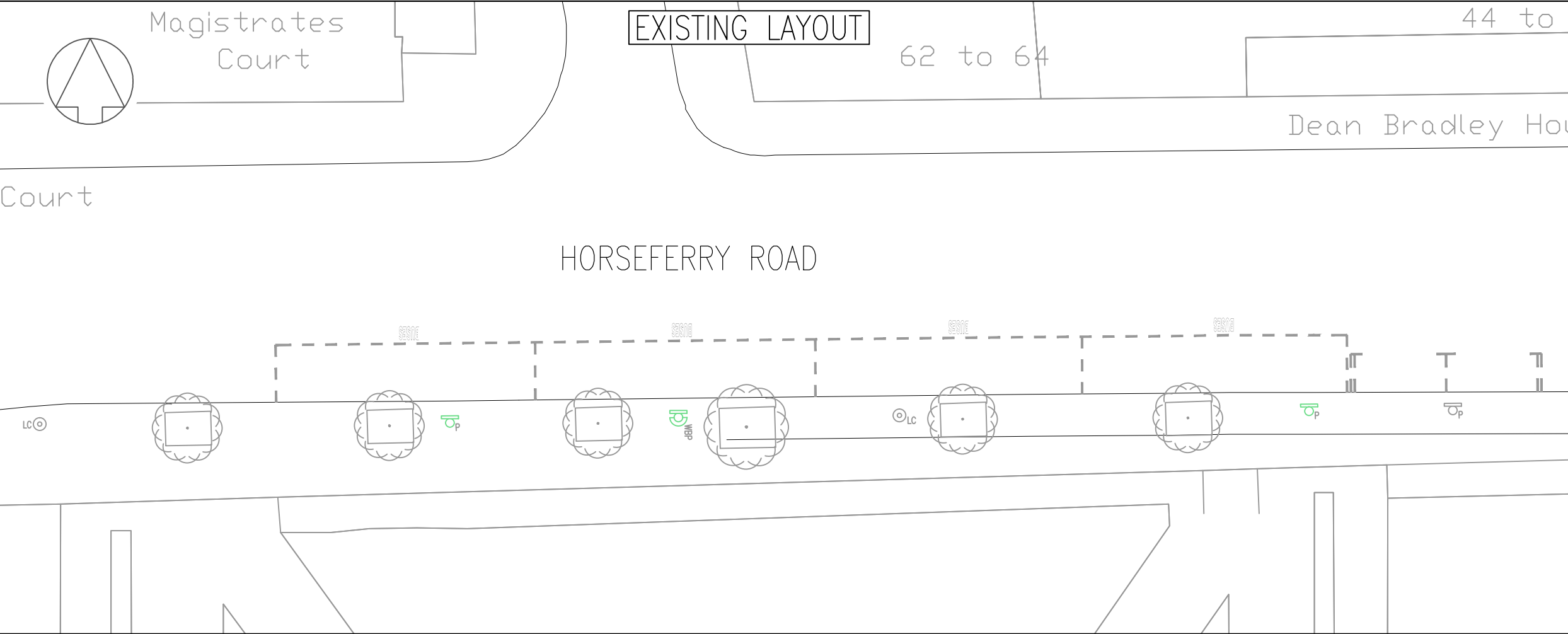

- KEY
- EXISTING WHITE LINE
  - EXISTING YELLOW LINE
  - EXISTING SINGLE KERB LINE
  - EXISTING POST
  - EXISTING LAMP COLUMN
  - EXISTING SIGN
  - EXISTING WIDE BASE POST TO BE FITTED WITH AN EXTENSION POST
  - EXISTING TREE
  - EXISTING WIDE BASE POST FITTED WITH AN EXTENSION POST
  - EXISTING POST TO BE EITHER REPLACED WITH A 3.5m POST OR FITTED WITH AN EXTENSION
  - EXISTING SIGN TO BE RELOCATED HIGHER ON POST
  - PROPOSED NEW 'SWITCH OFF ENGINE REDUCE EMISSIONS' SIGN
  - RELOCATED SIGN
  - PROPOSED NEW 3.5m NARROW BASE POST/EXTENSION ADDED TO EXISTING POST

REV	DATE	BY	DESCRIPTION	CHK	APD
-----	------	----	-------------	-----	-----

DRAWING STATUS: PRELIMINARY

West One Infrastructure Services  
10th Floor 64 Victoria Street London SW1E 6QP  
Tel: +44 (0) 20 7811 6300 Fax: +44 (0) 20 7811 6301  
<http://www.westonejv.co.uk>

CLIENT:

**City of Westminster**  
SAFE STREETS  
City Commissioner of Transportation

PROJECT: COACH BAYS - SWITCH OFF ENGINE

TITLE: PARKING BAY FOR COACHES IN HORSEFERRY ROAD

SCALE @ A3	DATE	DESIGN/DRAWN	CAD CHECKED	CHECKED	APPROVED	SHT
1:250	17.07.2012	MC/NS				A3
JOB No.	11677129-018		BRIEF/DSB No. BR13533 BI131578			
DRAWING No.	11677129-018-P-09					REV: -

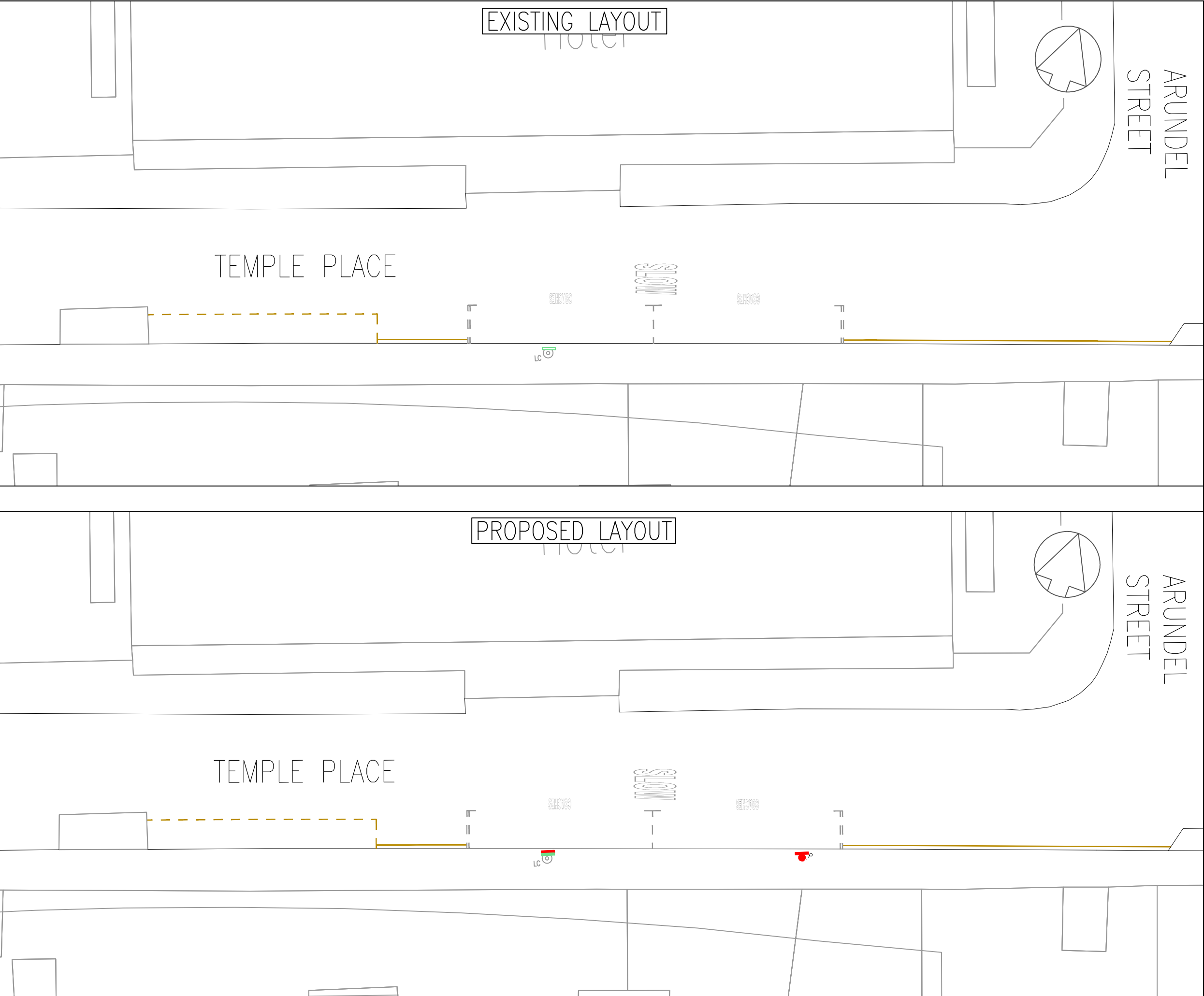





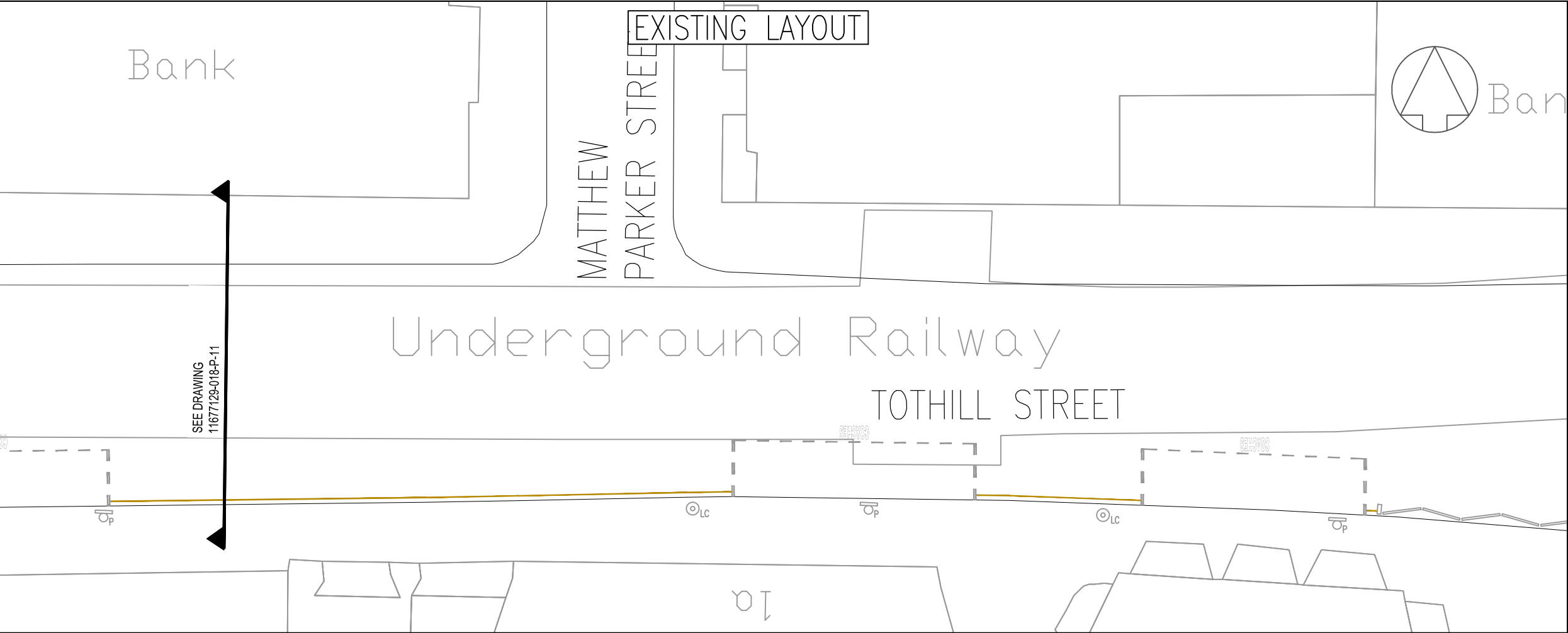

- KEY
- EXISTING WHITE LINE
  - EXISTING YELLOW LINE
  - EXISTING SINGLE KERB LINE
  - EXISTING POST
  - EXISTING LAMP COLUMN
  - EXISTING SIGN
  - EXISTING WIDE BASE POST
  - EXISTING TREE
  - EXISTING POST TO BE EITHER REPLACED WITH A 3.5m POST OR FITTED WITH AN EXTENSION
  - EXISTING SIGN TO BE RELOCATED HIGHER ON POST
  - PROPOSED NEW 'SWITCH OFF ENGINE REDUCE EMISSIONS' SIGN
  - RELOCATED SIGN
  - PROPOSED NEW 3.5m NARROW BASE POST/EXTENSION ADDED TO EXISTING POST

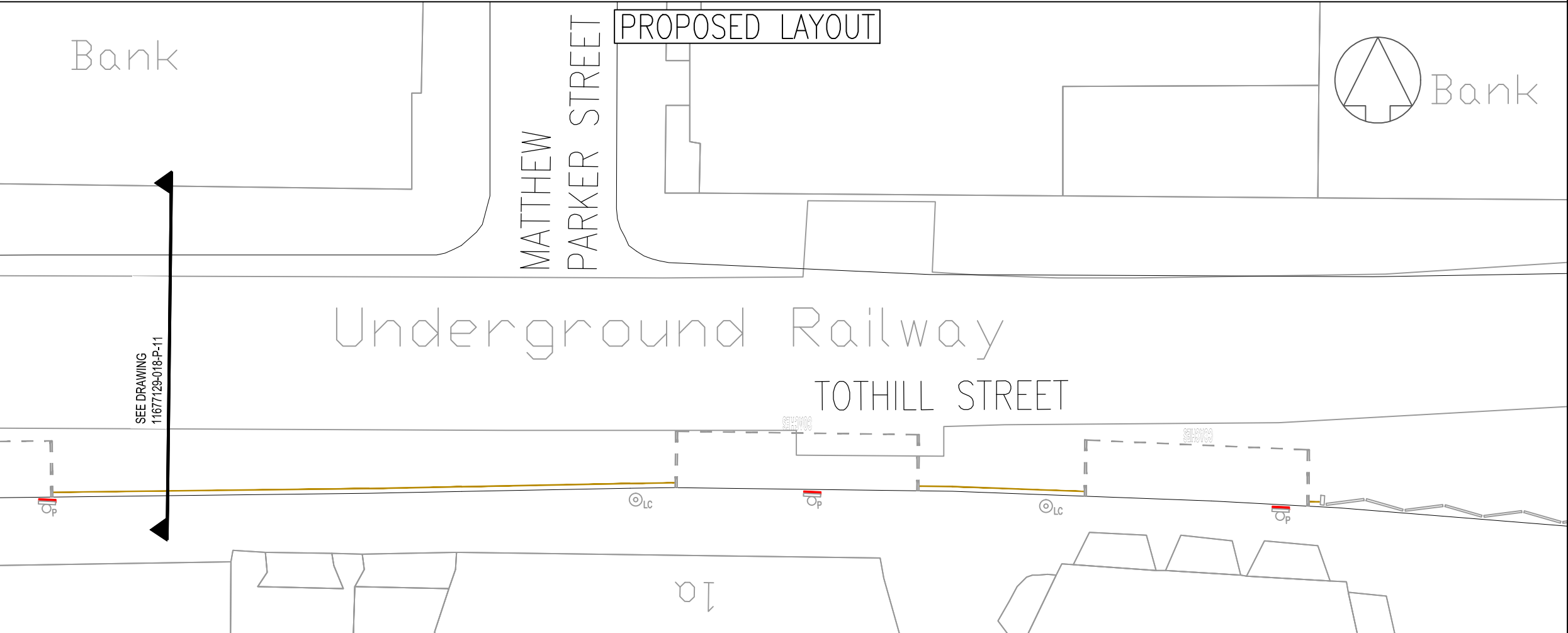

REV	DATE	BY	DESCRIPTION	CHK	APD
-----	------	----	-------------	-----	-----

DRAWING STATUS: PRELIMINARY

**West One**

West One Infrastructure Services  
10th Floor 64 Victoria Street London SW1E 6QP  
Tel: +44 (0) 20 7811 6300 Fax: +44 (0) 20 7811 6301  
<http://www.westonejv.co.uk>

CLIENT:

  
**City of Westminster**  
SAFE STREETS  
City Commissioner of Transportation

PROJECT: COACH BAYS - SWITCH OFF ENGINE

TITLE: PARKING BAY FOR COACHES IN TOTHILL STREET  
SHEET 2 OF 2

SCALE @ A3	DATE	DESIGN/DRAWN	CAD CHECKED	CHECKED	APPROVED	SHT
1:250	17.07.2012	MC/NS				A3
JOB No.	11677129-018		BRIEF/DSB No. BR13533 B1131578			
DRAWING No.	11677129-018-P-12					REV: -

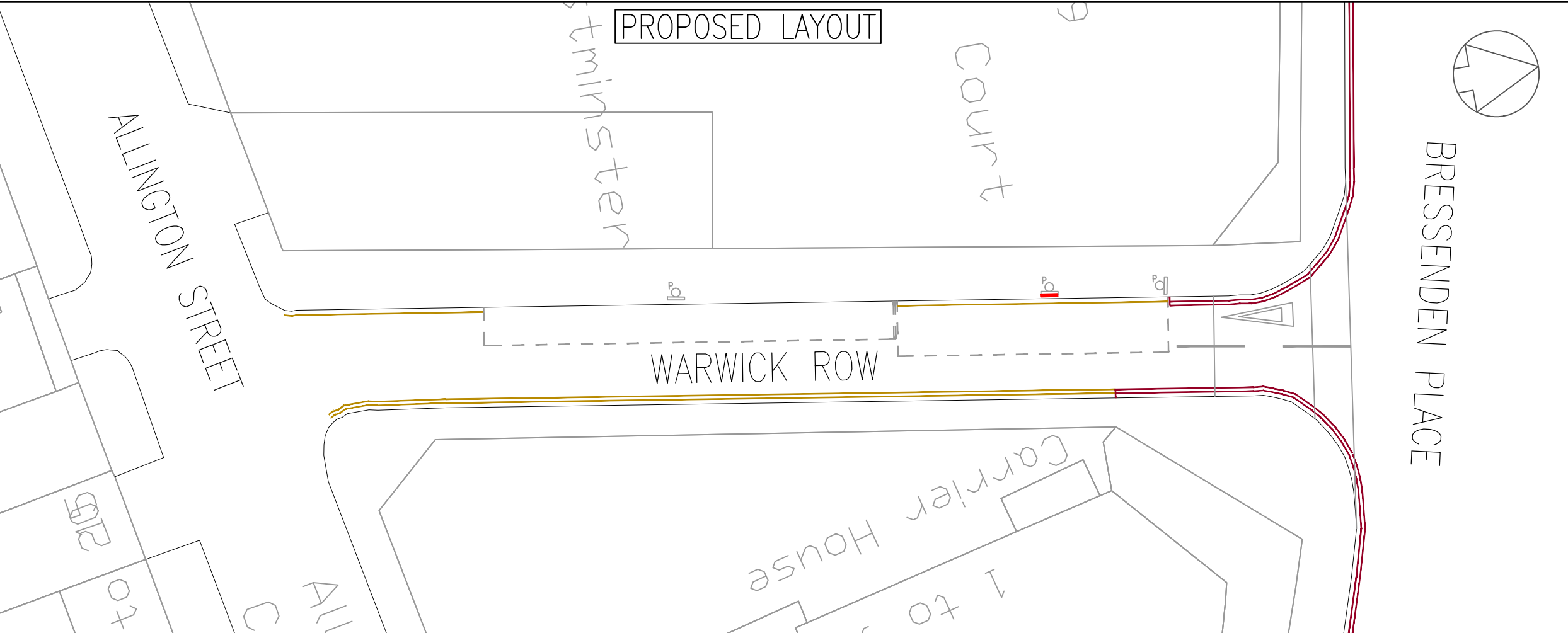
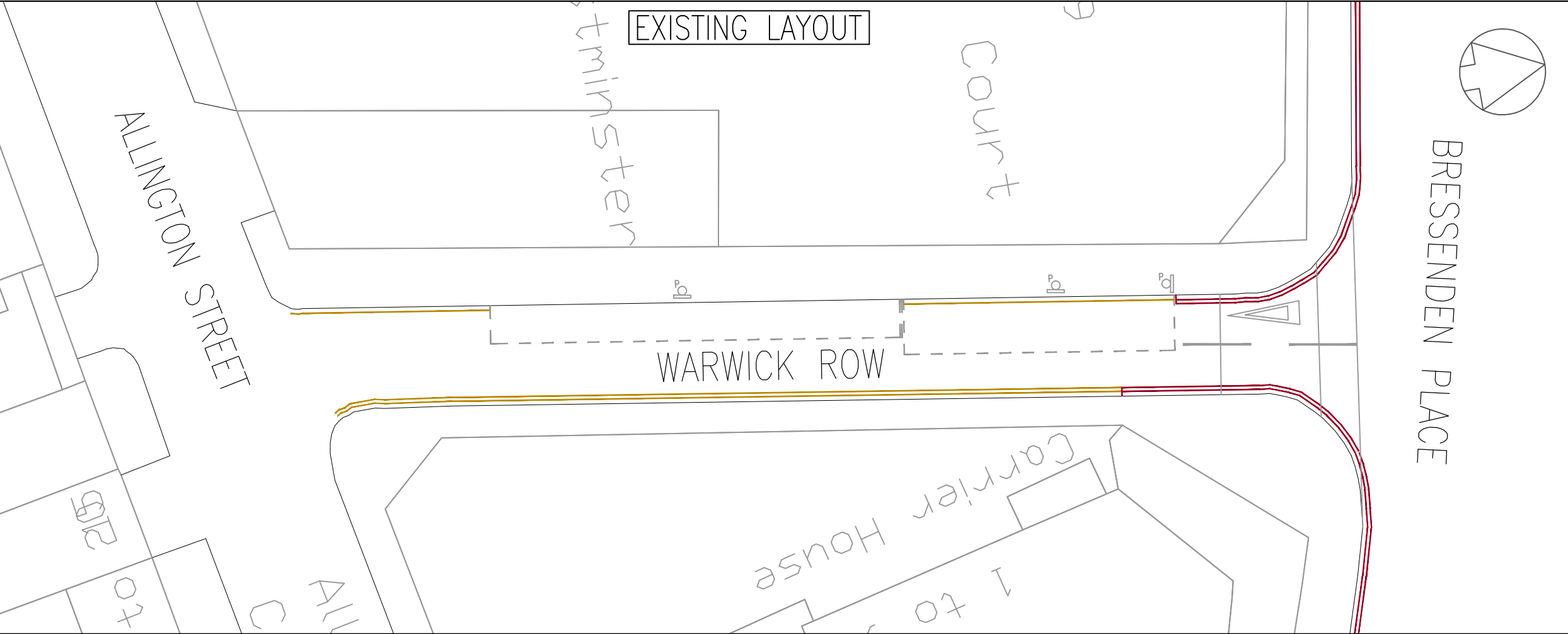

KEY

- EXISTING WHITE LINE
- EXISTING YELLOW LINE
- EXISTING SINGLE KERB LINE
- EXISTING POST
- EXISTING LAMP COLUMN
- EXISTING SIGN
- EXISTING WIDE BASE POST
- EXISTING TREE
- PROPOSED NEW 'SWITCH OFF ENGINE REDUCE EMISSIONS' SIGN

REV	DATE	BY	DESCRIPTION	CHK	APD
DRAWING STATUS: PRELIMINARY					
<div><div>West One</div><div>West One Infrastructure Services 10th Floor 64 Victoria Street London SW1E 6QP Tel: +44 (0) 20 7811 6300 Fax: +44 (0) 20 7811 6301 <a href="http://www.westonejv.co.uk">http://www.westonejv.co.uk</a></div></div>					
CLIENT: <div><div></div><div>City of Westminster SAFE STREETS City Commissioner of Transportation</div></div>					
PROJECT: COACH BAYS - SWITCH OFF ENGINE					
TITLE: PARKING BAY FOR COACHES IN WARWICK ROW					
SCALE @ A3 1:250	DATE 17.07.2012	DESIGN/DRAWN MC/NS	CAD CHECKED	CHECKED	APPROVED SHT A3
JOB No. 11677129-018			BRIEF/DSB No. BR13533 BI131578		
DRAWING No: 11677129-018-P-13					REV: -

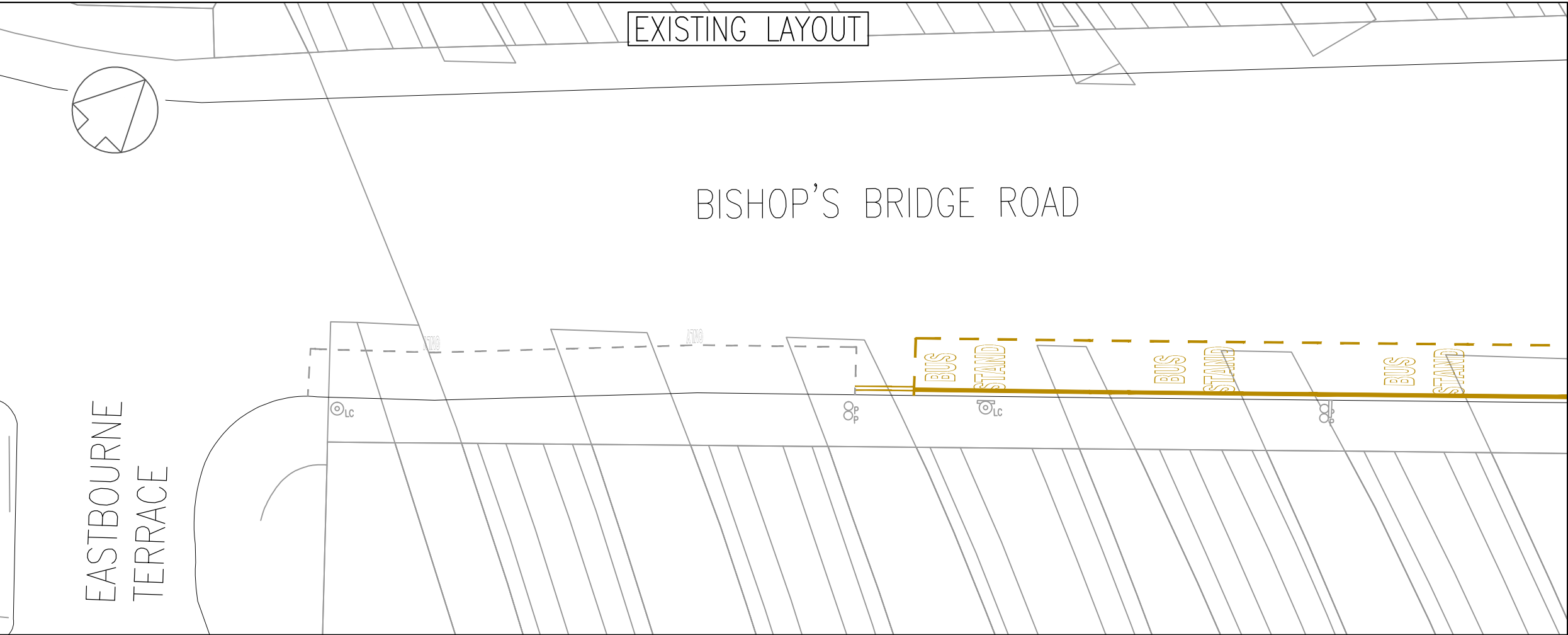

KEY	
	EXISTING WHITE LINE
	EXISTING YELLOW LINE
	EXISTING SINGLE KERB LINE
	EXISTING POST
	EXISTING LAMP COLUMN
	EXISTING SIGN
	EXISTING WIDE BASE POST
	EXISTING TREE
	PROPOSED NEW 'SWITCH OFF ENGINE REDUCE EMISSIONS' SIGN

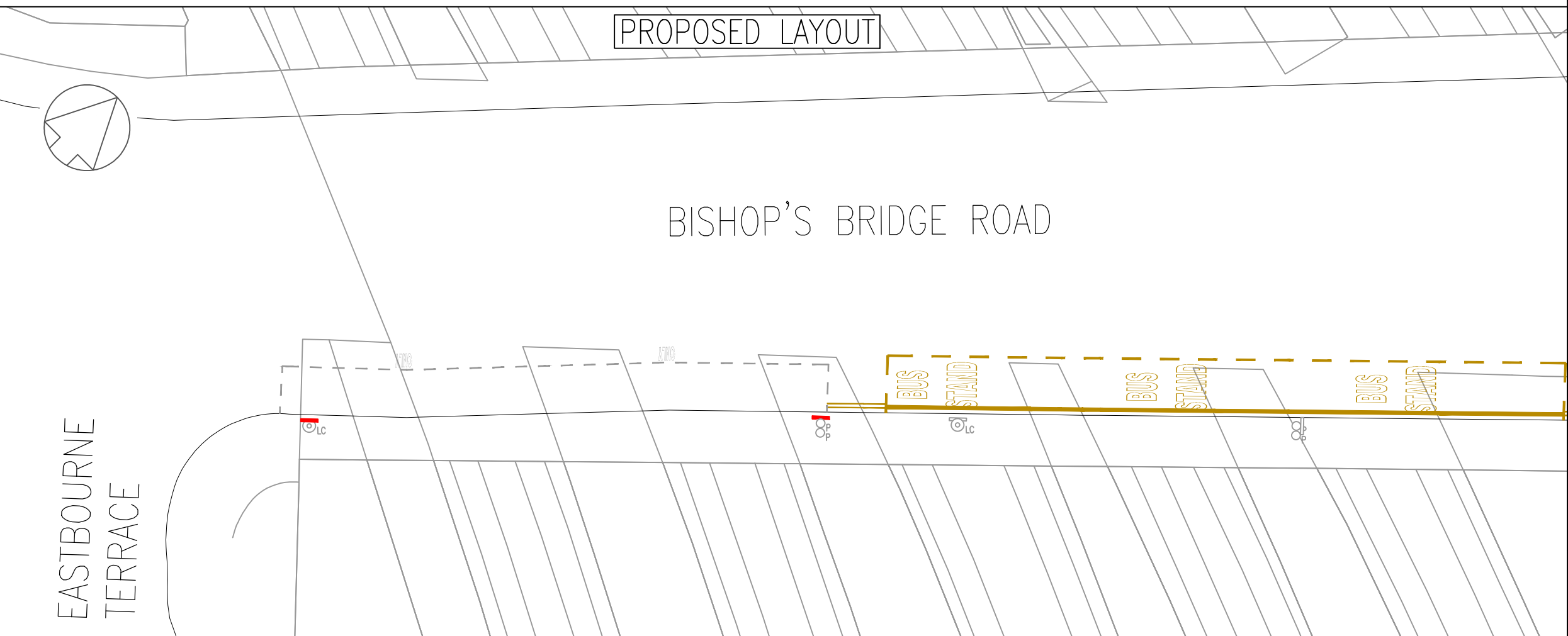

REV	DATE	BY	DESCRIPTION	CHK	APD
-----	------	----	-------------	-----	-----

DRAWING STATUS:	PRELIMINARY
-----------------	-------------

West One Infrastructure Services  
10th Floor 64 Victoria Street London SW1E 6QP  
Tel: +44 (0) 20 7811 6300 Fax: +44 (0) 20 7811 6301  
<http://www.westonejv.co.uk>

CLIENT:

**City of Westminster**  
SAFE STREETS  
City Commissioner of Transportation

PROJECT:	COACH BAYS - SWITCH OFF ENGINE
TITLE:	PARKING BAY FOR COACHES IN WARWICK ROW BISHOP'S BRIDGE ROAD

SCALE @ A3	DATE	DESIGN/DRAWN	CAD CHECKED	CHECKED	APPROVED	SHT
1:250	17.07.2012	MC/NS				A3
JOB No.	11677129-018	BRIEF/DSB No.	BR13533	B1131578		
DRAWING No:	11677129-018-P-14	REV:	-			

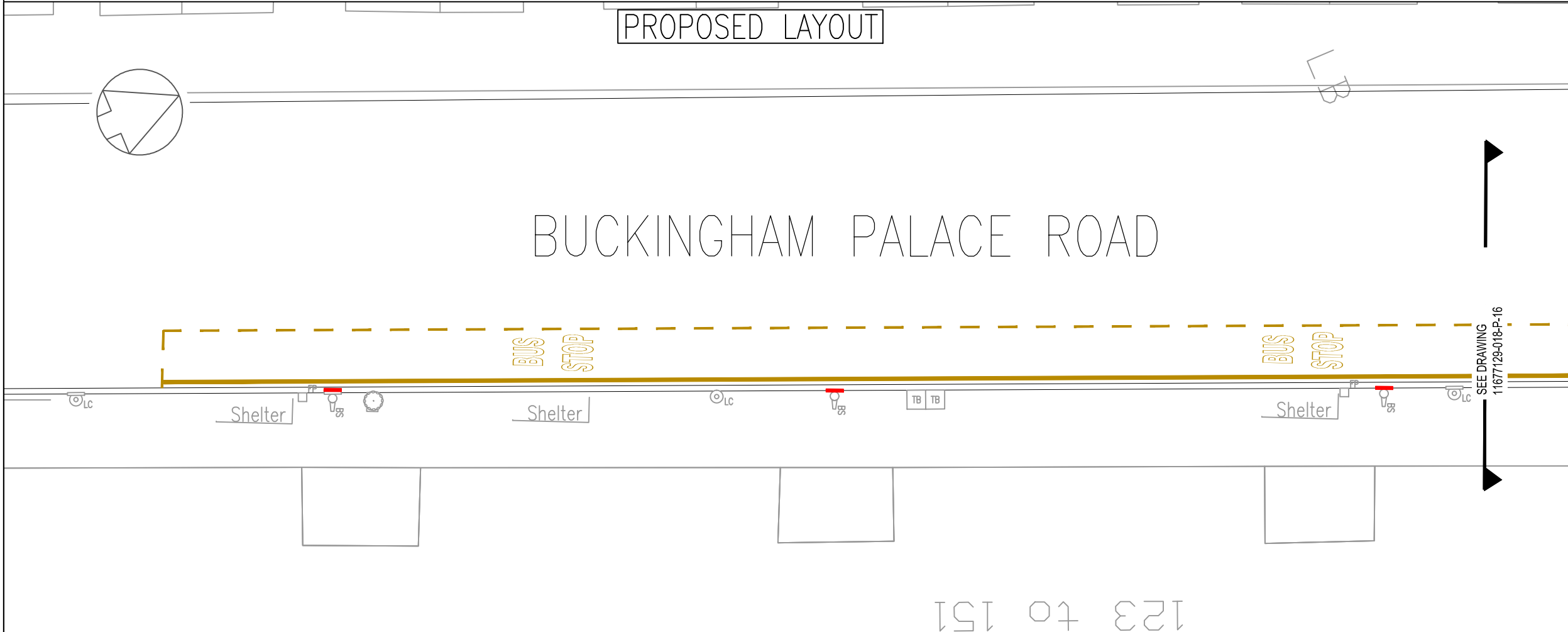
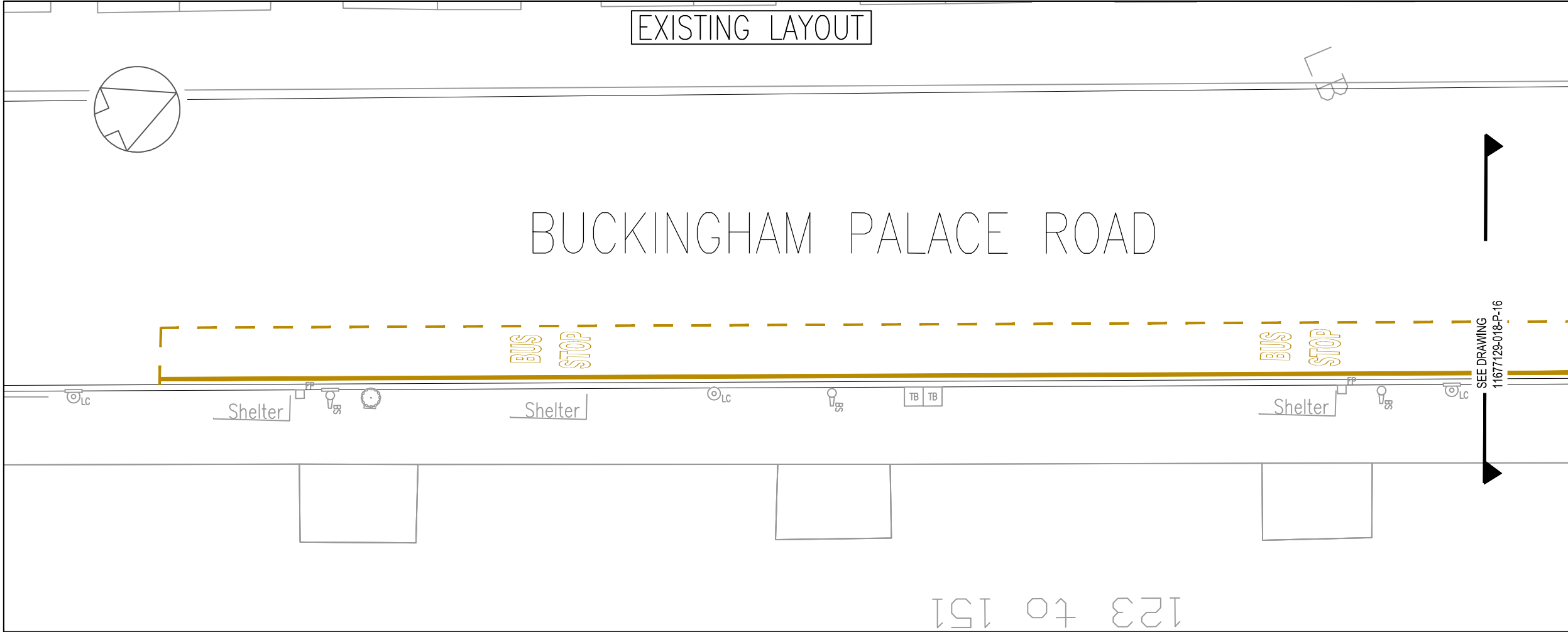

KEY

- EXISTING WHITE LINE
- EXISTING YELLOW LINE
- EXISTING SINGLE KERB LINE
- EXISTING POST
- EXISTING LAMP COLUMN
- EXISTING SIGN
- EXISTING WIDE BASE POST
- EXISTING TREE
- EXISTING TELEPHONE BOX
- EXISTING BUS FLAG
- EXISTING FEEDER PILLAR
- EXISTING BUS SHELTER
- PROPOSED NEW 'SWITCH OFF ENGINE REDUCE EMISSIONS' SIGN

REV	DATE	BY	DESCRIPTION	CHK	APD
DRAWING STATUS: PRELIMINARY					
 West One Infrastructure Services 10th Floor 64 Victoria Street London SW1E 6QP Tel: +44 (0) 20 7811 6300 Fax: +44 (0) 20 7811 6301 http://www.westonejv.co.uk					
CLIENT:  City of Westminster SAFE STREETS City Commissioner of Transportation					
PROJECT: COACH BAYS - SWITCH OFF ENGINE					
TITLE: PARKING BAY FOR COACHES IN BUCKINGHAM PALACE ROAD SHEET 1 OF 2					
SCALE @ A3 1:250	DATE 17.07.2012	DESIGN/DRAWN MC/NS	CAD CHECKED	CHECKED	APPROVED SHT A3
JOB No. 11677129-018			BRIEF/DSB No. BR13533 B1131578		
DRAWING No. 11677129-018-P-15					REV: -

This map is reproduced from Ordnance Survey material with the permission of Ordnance Survey on behalf of the Controller of Her Majesty's Stationery Office © Crown copyright. Unauthorised reproduction infringes Crown copyright and may lead to prosecution or civil proceedings. (WCC)(LA 10009597)





# Department for Transport

Date: 25 January 2013

No. GT50/024/0052-2

Scale 1: 3

Dimensions (in mm):

Width: 398, Height: 330

x-Height: 33

Area: 0.13 sq m

Colours:

☐ black on white

SO3

(Based on TfL's previously  
approved sign - Case 2633)

TSRGD Diag No:

Date: 30-05-12

Design: MC

Checked: CH

Approved: JWH

**Switch off  
engine  
Reduce  
emissions**

WEST ONE

10th Floor

Westminster City Hall

London

SW1E 6QP

Scale 1: 4  
Dimensions (in mm):  
Width: 438, Height: 138  
x-Height: 23  
Area: 0.06 sq m  
Colours:  
☐ black on white

SO1  
(Based on TfL's previously  
approved sign - Case 2633)

TSRGD Diag No:

Date: 30-05-12

Design: MC  
Checked: CH  
Approved: JWH

**Switch off engine  
Reduce emissions**

WEST ONE  
10th Floor  
Westminster City Hall  
London  
SW1E 6QP

SignPlot v1.50

Scale 1: 5  
Dimensions (in mm):  
Width: 562, Height: 177  
x-Height: 29.5  
Area: 0.10 sq m  
Colours:  
☐ black on white

SO2  
(Based on TfL's previously  
approved sign - Case 2633)

TSRGD Diag No:

Date: 30-05-12

Design: MC  
Checked: CH  
Approved: JWH

**Switch off engine  
Reduce emissions**

WEST ONE  
10th Floor  
Westminster City Hall  
London  
SW1E 6QP

SignPlot v1.50