



**ROAD TRAFFIC REGULATION ACT 1984 – SECTION 65**

**SPECIAL DIRECTIONS**

The Secretary of State for Transport, in exercise of his powers under Section 65 of the Road Traffic Regulation Act 1984, and all other powers enabling him in that behalf, and having regard to Direction 59 of the Traffic Signs General Directions 2002 (Part II of S.I. 2002/3113, "the 2002 Directions"), for the purpose of informing motorists of speed limits in Slough, hereby:-

1. directs that, notwithstanding the provisions of Direction 8 (3) (2) (a) of the 2002 Directions, signs to diagram 670 in Schedule 2 to the Traffic Signs Regulations 2002 (Part I of S.I. 2002/3113) may be placed on only one side of the carriageway at the sites indicated schematically in the attached plan numbered GT50/170/0016-1.

Dated ..... 17 May ..... 2013

Signed by authority of the Secretary of State

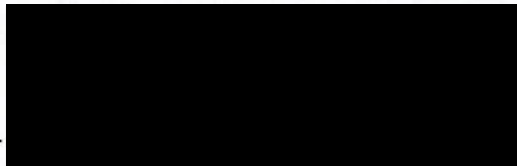
.....  

A Delegated Official of the Department for Transport

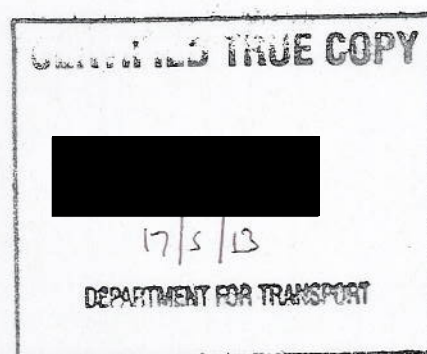

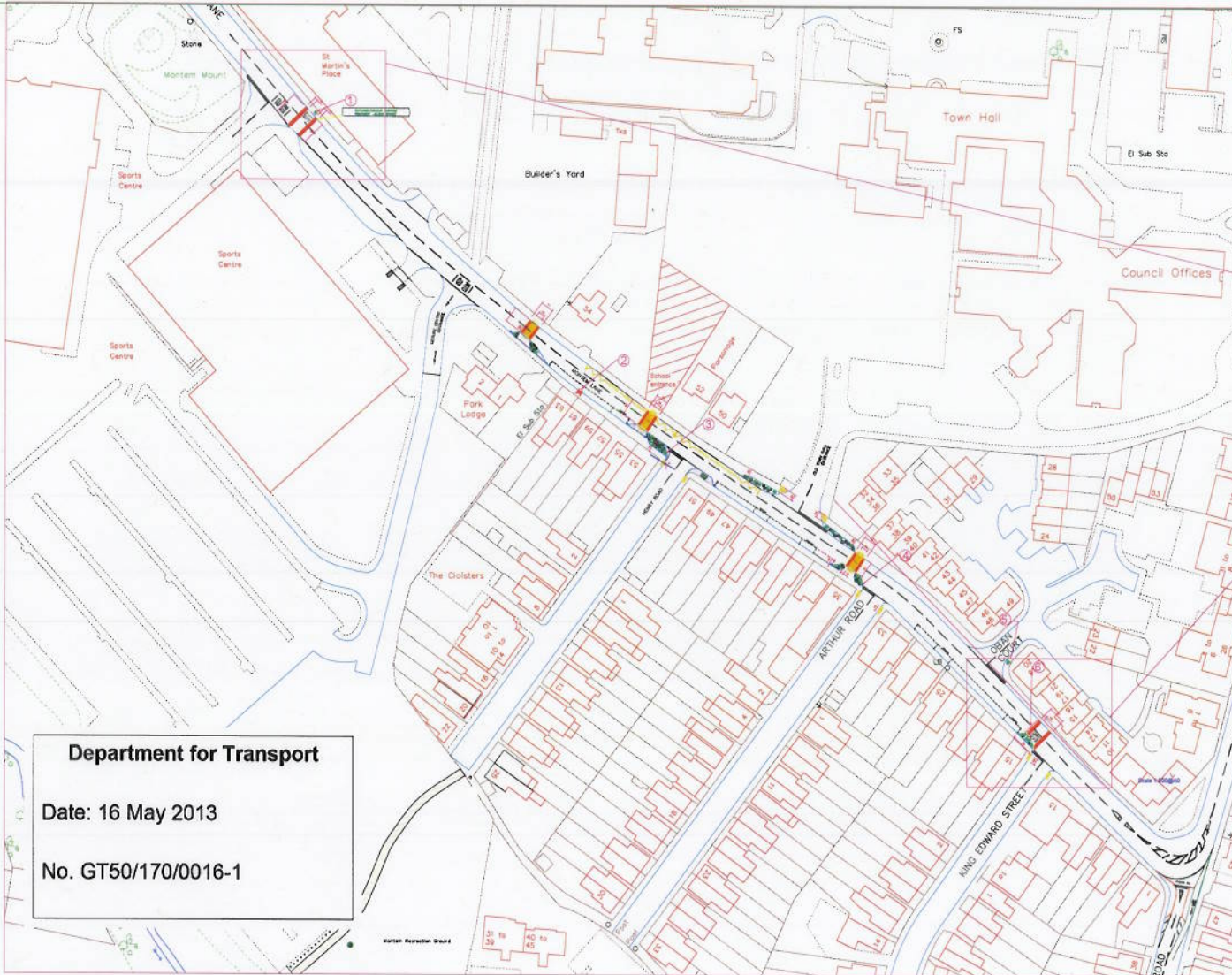

Department for Transport  
 Date: 16 May 2013  
 No. GT50/170/0016-1

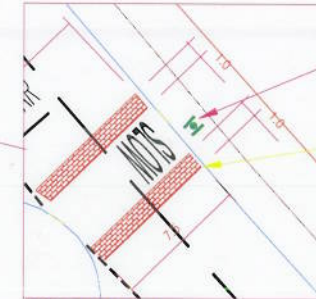

ZONE ENTRY TREATMENT



ZONE ENTRY TREATMENT

- REVERSED FOOTWAY ALIGNMENT
- NEW BUFF COLOUR SURFACE TREATMENT
- NEW RED COLOUR SURFACE TREATMENT
- NEW LANDSCAPING
- LAMP COLUMN
- HISTORIC LAMP COLUMN (FEEL)
- NEW SIGN A (S.A.S)
- NEW SIGN B (20mph/30mph V.S.S)



TYPICAL SIGN FACE

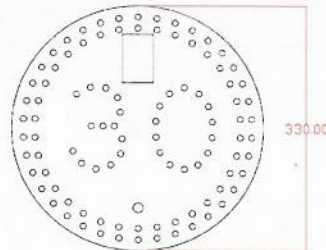

PROPOSED SIGN DETAIL (repeater)

20mph/30mph VARIABLE SPEED LIMIT SIGN DETAILS

Sign Ref	WHEN 20 LIMIT IN FORCE	WHEN 30 LIMIT IN FORCE	Diagram ref
Sign Ref 1 (s-bound)	VMS (600mm) -Diag.670 shows '20'	VMS (600mm) shows 'blank'	A
Sign Ref 1 (n-bound)	VMS (600mm) -Diag.670 shows '30'	VMS (600mm) shows 'blank'	B
Sign Ref 2 (repeaters back to back)	VMS (300mm) -Diag.670 shows '20'	VMS (300mm) -Diag.670 shows '30'	C
Sign Ref 3	VMS (600mm) -Diag.670 shows '20'	VMS (600mm) shows 'blank'	A
Sign Ref 4	VMS (600mm) -Diag.670 shows '20'	VMS (600mm) shows 'blank'	A
Sign Ref 5	VMS (600mm) -Diag.670 shows '20'	VMS (600mm) shows 'blank'	A
Sign Ref 6 (s-bound)	VMS (600mm) -Diag.670 shows '30'	VMS (600mm) shows 'blank'	B
Sign Ref 6 (n-bound)	VMS (600mm) -Diag.670 shows '20'	VMS (600mm) shows 'blank'	A

www.slough.gov.uk  
**Slough Borough Council**  
 Department of the Green and Built Environment  
 WELINGTON HOUSE  
 150 BEECH  
 SLOUGH, SL1 1FA

Issued on the Order of the Council in accordance with the provisions of the Council of the Mayor's Statutory Order.  
 Signed: Deputy Mayor of the Green and Built Environment  
 17 May 2013  
 SLOUGH, SL1 1FA

The  
**MONTEM LANE  
 NEW ROAD LAYOUT &  
 VARIABLE SPEED LIMIT  
 PROPOSED SIGN  
 GENERAL LAYOUT**

Scale: See Insets. BM42 Date: 17/12/12  
 Drawn: MJD Checked: RF/SOC  
 Proj No: SBC/7/RS/0006141C