



**ROAD TRAFFIC REGULATION ACT 1984 – SECTIONS 64 AND 65
AUTHORISATION OF TRAFFIC SIGNS AND SPECIAL DIRECTIONS**

The Secretary of State for Transport, in exercise of his powers under Sections 64 and 65 of the Road Traffic Regulation Act 1984, and of all other powers enabling him in that behalf, for the purpose of assisting in the free flow of vehicular traffic at the junctions of Welland Gardens, Argyle Road and a slip road onto or off the A40 Western Avenue in the London Borough of Ealing, hereby:-

1. authorises the placing at or within 5 metres of the site YBJ2013-001 shown on the attached set of plans numbered GT50/077/0015-1 of a traffic sign consisting of a road marking (hereinafter referred to as “the authorised marking A”) conforming as to size, colour and character with that shown in diagram 1044 in Schedule 6 to the Traffic Signs Regulations 2002 (Part I of SI 2002/3113, “the 2002 Regulations”), save that the overall size and shape of the authorised marking shall be as shown in orange on the said plan; and
2. authorises the placing at or within 5 metres of the site YBJ2013-002 shown on the said plan of a traffic sign consisting of a road marking (hereinafter referred to as “the authorised marking B”) conforming as to size, colour and character with that shown in diagram 1044 in Schedule 6 to the 2002 Regulations, save that the overall size and shape of the authorised marking shall be as shown in orange on the said plan; and



3. directs, without prejudice to any statutory provision to the like effect, that it is a condition of this authorisation that the placing of the authorised markings A and B at or near the said sites shall continue to have effect only until such day as may be appointed by one month's notice given by the Secretary of State in writing to the traffic authority for the removal or alteration of the authorised markings A and B and on that day the said authorisation shall, without prejudice to the giving of any further authorisation or direction, cease to have effect.

Section 36 of the Road Traffic Act 1988 shall apply to the authorised markings A and B as it applies to the marking shown in diagram 1044 in Schedule 6 to the 2002 Regulations.

The provisions of Regulations 12 and 31 of the 2002 Regulations shall apply to the authorised markings A and B in the same manner as they apply to the marking shown in diagram 1044 in Schedule 6 to those Regulations.

Dated 9 January 2014

Signed by authority of the Secretary of State

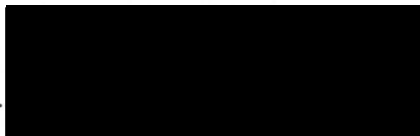
.....

A Delegated Official of the Department for Transport



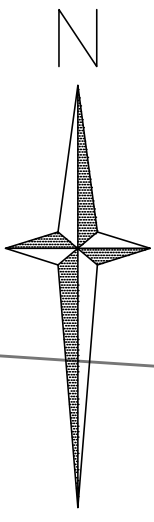

Department for Transport

Date: 8 January 2014

No. GT50/077/0015-1

WELLAND GARDENS

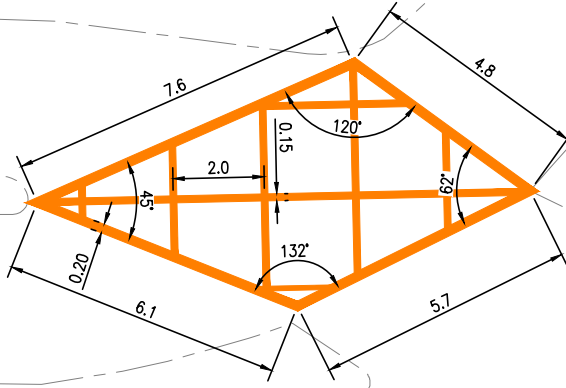

WESTERN AVENUE (A40)
(OFF)SLIP ROAD

WESTERN AVENUE

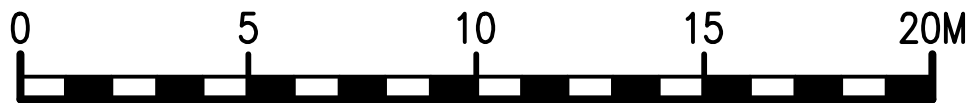

SCALE 1:250



London Borough of Ealing Council
Highway Services Department
Perceval House 14-16 Uxbridge Road
Ealing London W5 2HL

Reproduced from the Ordnance Survey mapping with the permission of the Controller of Her Majesty's Stationery Office. Crown copyright. Unauthorised reproduction infringes Crown copyright and may lead to prosecution or civil proceedings.
London Borough of Ealing Licence No. LA100019807 2012

Client **LONDON BOROUGH OF EALING**

Project **YELLOW BOX REVIEW**

Purpose
FOR INFORMATION

Drawing Title
WELLAND GARDENS JUNCTION WITH SLIP ROAD

Scale (at A4 size) **1:250**

Issuing Office **LONDON EALING**

Drawing Number
YBJ2013-001

Version

LBE Scheme No.

Telephone
020-8325-5000

A

Vers.	Amendment	Originated and date	Checked and date	Approved and date
A	ORIGINAL ISSUE			

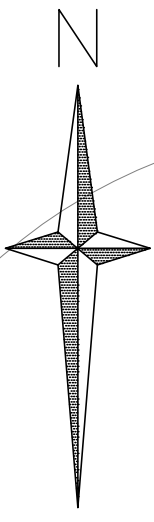

WESTERN AVENUE(A40)
(OFF)SLIP ROAD

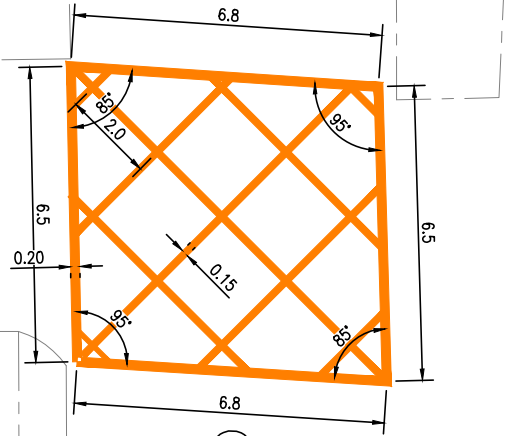

ARGYLE ROAD

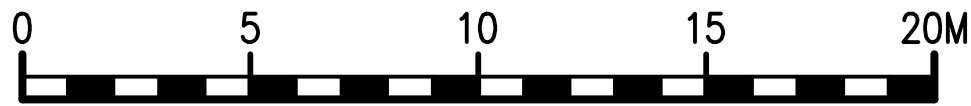

SCALE 1:250



Ealing
www.ealing.gov.uk
London Borough of Ealing Council
Highway Services Department
Perceval House 14-16 Uxbridge Road
Ealing London W5 2HL

Reproduced from the Ordnance Survey mapping with the permission of the Controller of Her Majesty's Stationery Office, Crown copyright. Unauthorised reproduction infringes Crown copyright and may lead to prosecution or civil proceedings.
London Borough of Ealing Licence No. LA100019807 2012

Client **LONDON BOROUGH OF EALING**

Project **YELLOW BOX REVIEW**

Purpose
FOR INFORMATION

Drawing Title
ARGYLE ROAD JUNCTION WITH A40 OFF SLIP ROAD

Scale (at A4 size) **1:250**

Issuing Office **LONDON EALING**

Drawing Number
YBJ2013-002

Version
A

LBE Scheme No.

Telephone
020-8325-5000

Vers.	Amendment	Originated and date	Checked and date	Approved and date
A	ORIGINAL ISSUE			