



**ROAD TRAFFIC REGULATION ACT 1984 - SECTIONS 64 AND 65
AUTHORISATION OF TRAFFIC SIGNS AND SPECIAL DIRECTIONS**

The Secretary of State for Transport, in exercise of his powers under Sections 64 and 65 of the Road Traffic Regulation Act 1984, and of all other powers enabling him in that behalf, for the purpose of indicating a parking place for disabled persons on Fleet Road, Fleet, Hampshire, hereby:-

1. authorises the placing at the location shown on the attached plan numbered GT50/050/0020-1 of a traffic sign consisting of a road marking (hereinafter referred to as “the authorised marking”) conforming as to size, colour and character with that to diagram 1028.3 in the Traffic Signs Regulations 2002 (Part I of SI 2002/3113, “the 2002 Regulations”) save that the length of the bay shall be as shown on the said plan; and
2. directs that, notwithstanding the provisions of Direction 24(1) of the Traffic Signs General Directions 2002 (Part II of SI 2002/3113), the authorised marking shall only be used with the sign to diagram 661A in Schedule 2 to the 2002 Regulations; and
3. directs that it is a condition of this authorisation that the authorised marking may be placed only to indicate the effect of a corresponding Traffic Regulation Order; and
4. directs, without prejudice to any statutory provision to the like effect, that it is a condition of this authorisation that the placing of the authorised marking on the said road shall continue to have effect only until such day as may be appointed by one month’s notice given by the Secretary of State in writing to the traffic authority for the removal or alteration of the authorised marking and on that day the said authorisation shall, without prejudice to the giving of any further authorisation or direction, cease to have effect.



Department
for Transport

GT50/050/0020

The provisions of Regulation 12 of the 2002 Regulations shall apply to the authorised marking in the same manner as they apply to the road marking to diagram 1028.3 in Schedule 6 to those Regulations.

Dated 16 May 2013

Signed by authority of the Secretary of State

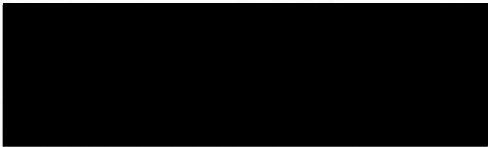

.....
A Delegated Official of the Department for Transport

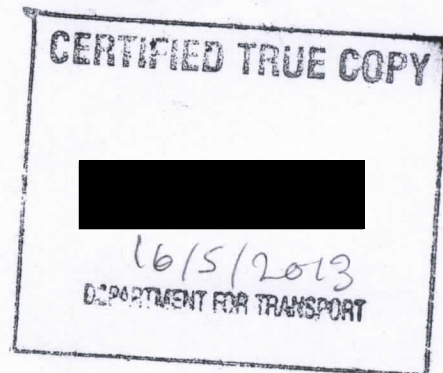

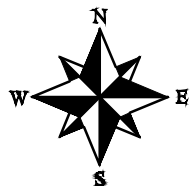
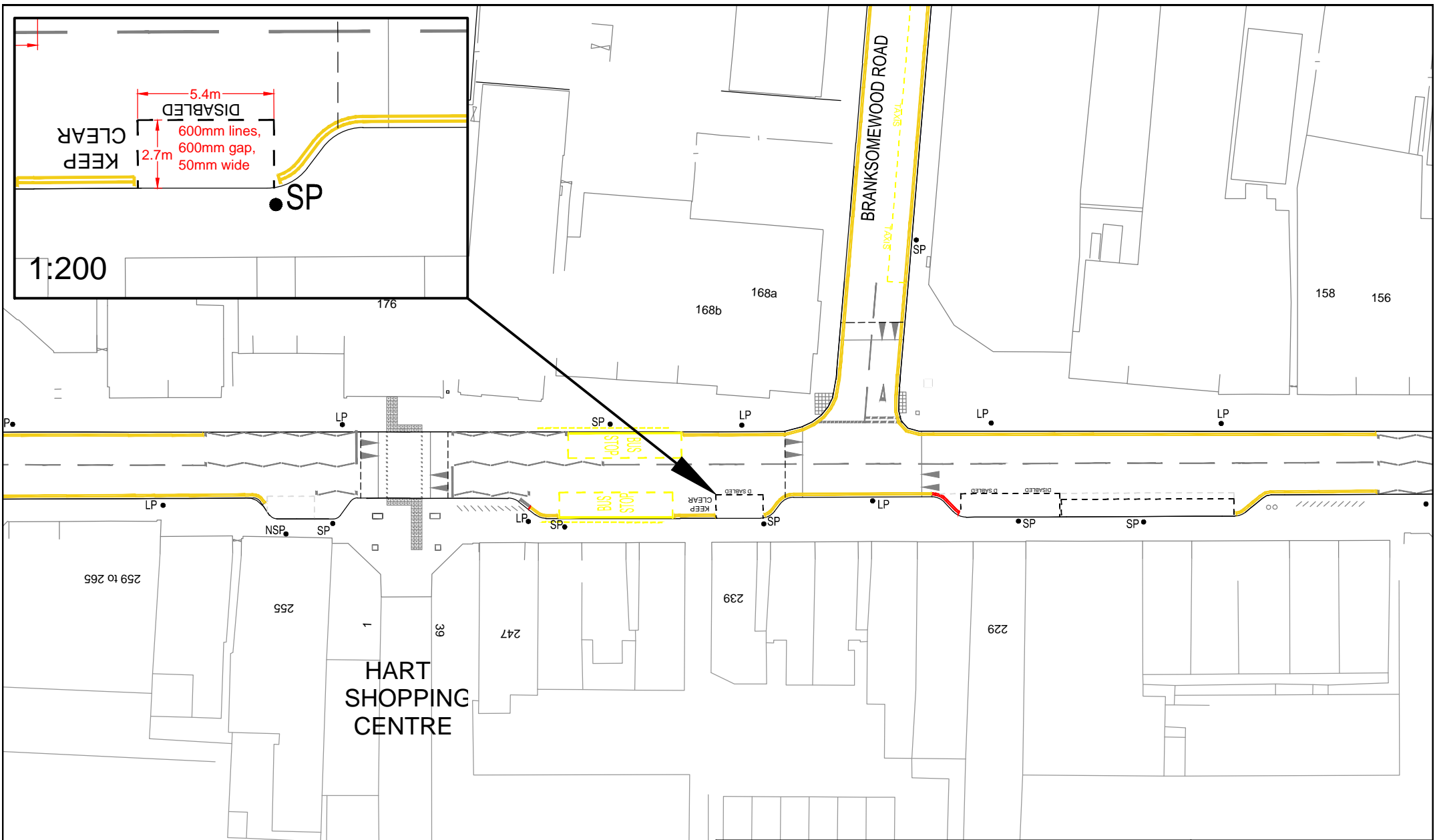

THIS IS A CONTROLLED DOCUMENT

Stilwell
PARTNERSHIP
 SAFETY, TRAFFIC & HIGHWAY
 ENGINEERING CONSULTANTS

SATELLIET HOUSE, 2 NEXUS PARK
 ASH VALE, SURREY, GU12 5QE
 Tel: 01276 700400, Fax: 01252 544 934
 E-Mail: info@stilwell-ltd.co.uk
 Web: www.stilwell-ltd.co.uk

| | | | |
|---------|---------------------------|--|----|
| PROJECT | | FLEET ROAD, FLEET | |
| TITLE | | DISABLED BAY (OUTSIDE GREGG'S) REQUIRING DIT SPECIAL AUTHORISATION | |
| SCALE | 1:500 @ A4 (UNLESS SHOWN) | DRAWN | JB |
| DATE | FEB 2013 | CHECKED | |
| DWG No | TSP/HDC/HA1042/20 | | |