



**ROAD TRAFFIC REGULATION ACT 1984 – SECTIONS 64 AND 65
AUTHORISATION OF TRAFFIC SIGNS AND SPECIAL DIRECTIONS**

The Secretary of State for Transport, in exercise of his powers under Sections 64 and 65 of the Road Traffic Regulation Act 1984, and of all other powers enabling him in that behalf, for the purpose of informing road users of the Corporation Street pedestrian zone in Birmingham, hereby:-

1. authorises the erection at or within 5 metres of the sites marked schematically on the attached plan numbered GT50/006/0021-1 of a traffic sign (hereinafter referred to as “the authorised sign”) conforming as to size, colour and character with that shown on the attached drawing numbered GT50/006/0021-2; and
2. directs that it is a condition of this authorisation that the authorised sign may be placed only to indicate the effect of a corresponding Traffic Regulation Order; and
3. directs, without prejudice to any statutory provision to the like effect, that it is a condition of this authorisation that the erection of the authorised sign at or near the said sites shall continue to have effect only until such day as may be appointed by one month’s notice given by the Secretary of State in writing to the traffic authority for the removal or alteration of the authorised sign and on that day the said authorisation shall, without prejudice to the giving of any further authorisation or direction, cease to have effect.



Department
for Transport

GT50/006/0021

The provisions of Regulations 12, 18 and 19 of the Traffic Signs Regulations 2002 (Part I of S.I. 2002/3113) shall apply to the authorised sign in the same manner as they apply to the sign to diagram 618.3 in Schedule 2 to those Regulations.

Dated 9 July 2013

Signed by authority of the Secretary of State



.....
A Delegated Official of the Department for Transport

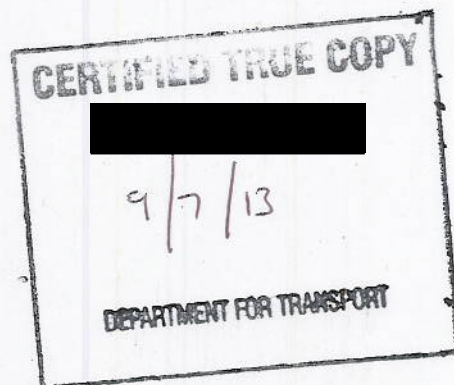

FILE PATH - G:\Commissions\CA-01863 Metro BCCE & CCM4.0 Technical\TROI\Metro TROI\Pedestrian Zone\CA-01863_PZ_003 Rev - .dwg

- KEY**
- EXTENT OF PEDESTRIAN ZONE
 - OFF STREET ACCESS AREAS
 - LOADING BAYS TO BE SIGNED (24 HOUR ACCESS)
 - LOADING BAYS TO BE SIGNED (6PM - 10AM ONLY ACCESS)
 - STREET WITH SIGNED BAY LOCATIONS TO BE CONFIRMED (6PM - 10AM ONLY ACCESS)
 - TRAM STOPS
 - TRAM TRACKS
 - TRAM FLOW
 - VEHICLE FLOW

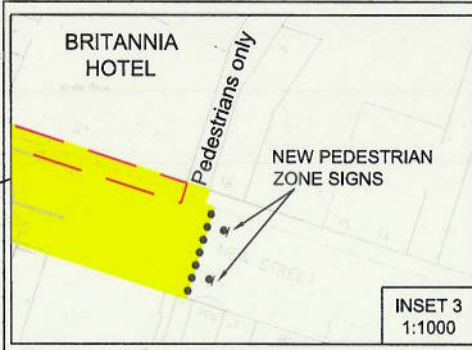

A3

Department for Transport
Date: 3 July 2013
No. GT50/006/0021-1

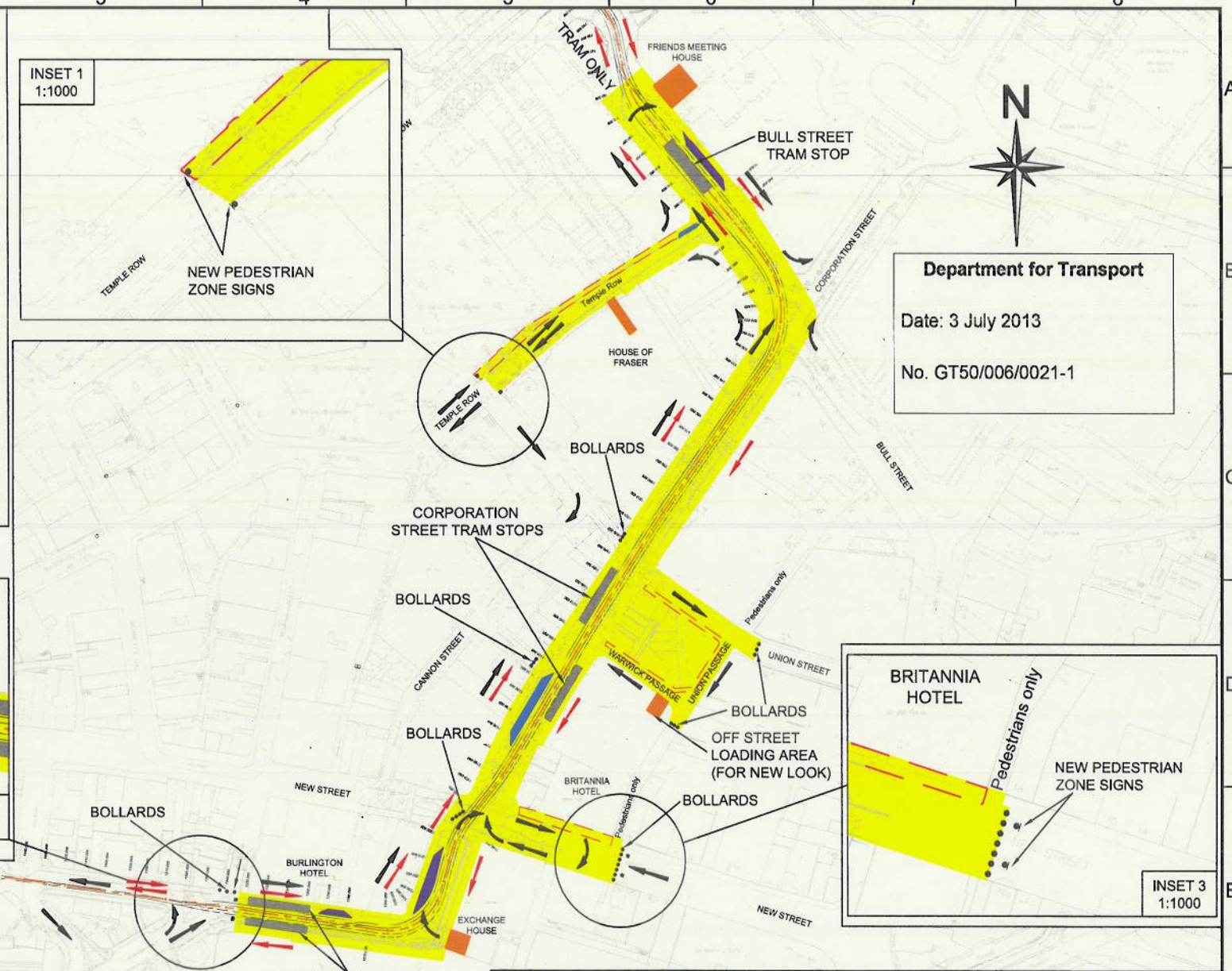

Notes:
1. This drawing is to be read in conjunction with drawing number CA-01863/PZ/004.

 Birmingham City Council CHRIS TUNSTALL DIRECTOR, SUSTAINABILITY TRANSPORTATION & PARTNERSHIPS 1 LANCASTER CIRCUS BIRMINGHAM B4 7DG	SCHEME					
	BIRMINGHAM CITY CENTRE METRO					
 PS 506677	DRAWING					
	CORPORATION STREET PEDESTRIAN ZONE GENERAL ARRANGEMENT					
		DATE	REV.	REVISIONS	DRN	PM
		DRAWN	DESIGNER	PM	REVISION	
		PW 01/05/13	NT 01/05/13	NT 01/05/13	-	
		DRAWING STATUS			SCALE	
		INFORMATION			1:2000	
		DWG. No				
		CA-01863/PZ/003				

This map is based upon Ordnance Survey material with the permission of Ordnance Survey on behalf of the Controller of Her Majesty's Stationary Office Crown copyright. Unauthorised reproduction infringes Crown copyright and may lead to prosecution or civil proceedings. B.C.C. Licence No 100021328 Data 2013

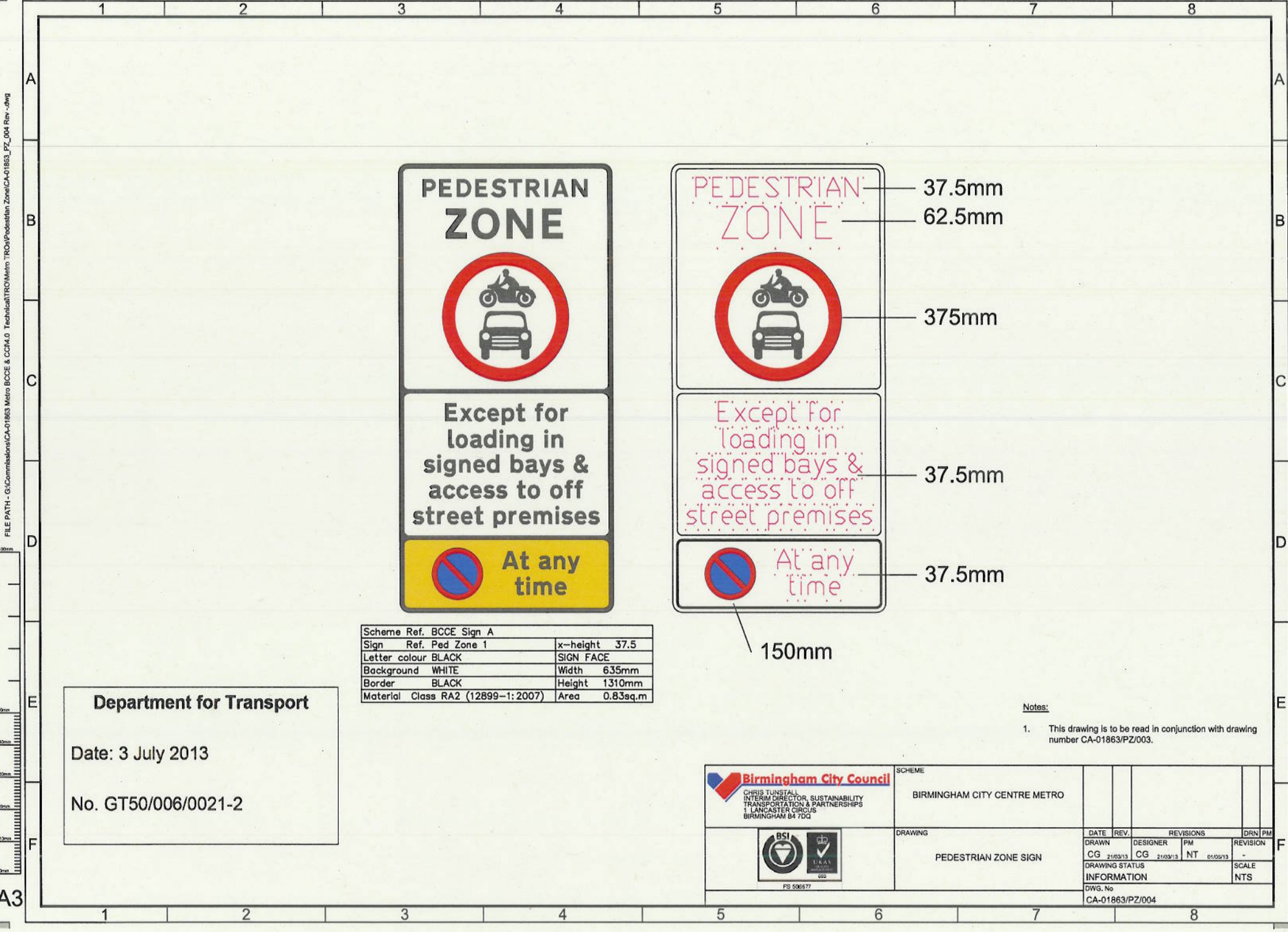

37.5mm
62.5mm
375mm
37.5mm
37.5mm

150mm

Scheme Ref. BCCE Sign A			
Sign Ref.	Ref. Ped Zone 1	x-height	37.5
Letter colour	BLACK	SIGN FACE	
Background	WHITE	Width	635mm
Border	BLACK	Height	1310mm
Material	Class RA2 (12B99-1:2007)	Area	0.83sq.m

Department for Transport

Date: 3 July 2013

No. GT50/006/0021-2

- Notes:**
- This drawing is to be read in conjunction with drawing number CA-01863/PZ/003.

<p>Birmingham City Council CHRIS TUNSTALL INTERIM DIRECTOR SUSTAINABILITY TRANSPORTATION & PARTNERSHIPS 1 LANCASTER CIRCUS BIRMINGHAM B4 7DG</p>	SCHEME				
	BIRMINGHAM CITY CENTRE METRO				
<p>PS 506877</p>	DRAWING				
	PEDESTRIAN ZONE SIGN				
		DATE	REV.	REVISIONS	
		CG	21/03/13	CG	21/03/13
				NT	01/05/13
		DRAWING STATUS		SCALE	
		INFORMATION		NTS	
		DWG. No		CA-01863/PZ/004	