



**ROAD TRAFFIC REGULATION ACT 1984 – SECTIONS 64 AND 65
AUTHORISATION OF TRAFFIC SIGNS AND SPECIAL DIRECTIONS**

The Secretary of State for Transport, in exercise of his powers under Sections 64 and 65 of the Road Traffic Regulation Act 1984 and of all other powers enabling him in that behalf, for the purpose of informing road users of parking bays in Poynton village, Cheshire East, hereby:-

1. authorises the placing within the vicinity of the sites marked schematically in the attached set of plans numbered GT50/161/0012-1 of a traffic sign consisting of a road marking consisting of stainless steel studs and white line markings (hereinafter referred to as "the authorised marking") conforming as to overall layout with that shown in the said set of plans and as to size, colour and character with that shown in the attached specification including photographs numbered GT50/161/0012-2;
and
2. directs, that it is a condition of this authorisation that the authorised marking may only be placed to indicate the effect of a corresponding Traffic Regulation Order;
and
3. directs, without prejudice to any statutory provision to the like effect, that it is a condition of this authorisation that the placing of the authorised marking at or near the said sites shall continue to have effect only until such day as may be appointed by one month's notice given by the Secretary of State in writing to the traffic authority for the removal or alteration of the authorised marking and on that day the said authorisation shall, without prejudice to the giving of any further authorisation or direction, cease to have effect.



Department
for Transport

GT50/161/0012

The provisions of Regulations 12 and 31 of the Traffic Signs Regulations 2002 (S.I. 3113/2002) shall apply to the authorised marking in the same manner as they apply to the sign shown in diagram 1028.3 in Schedule 6 to those Regulations.

This authorisation replaces the one issued on 6 December 2011 under reference GT50/161/0008 which is hereby revoked.

Dated 16 September 2013

Signed by authority of the Secretary of State

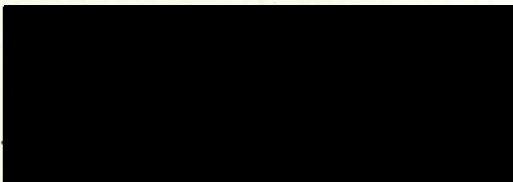

.....
A Delegated Official of the Department for Transport

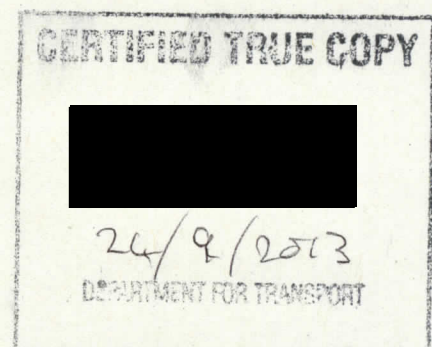

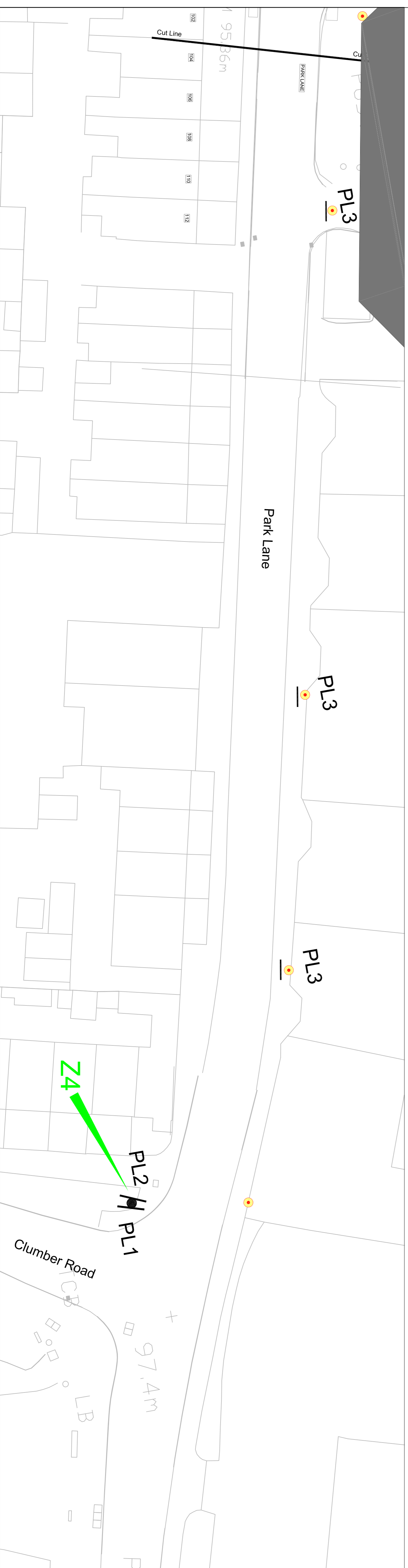
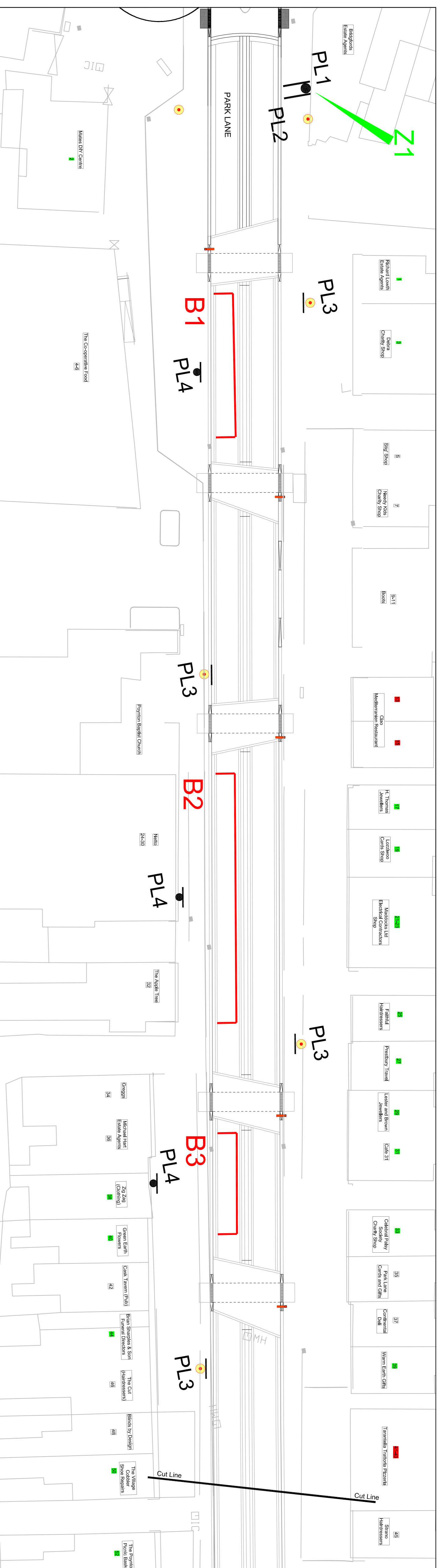

Key.

Proposed Loading bay. Demarked with 50mmØ Urbaninish Bay Marker style:
Large-SS-Discs-Flush or equivalent steel studs at 500mm centres set in tarmac surface.
(Referenced B1 - B6)

PL4 Proposed sign - post mounted on 76mmØ post.

PL4 Proposed sign mounted on lighting column

PL4 Proposed sign - surface mounted with building owner approval.

Z1 Zone entry signs referenced by number (1-4)

Signs

PL 1: Zone Entry sign.

PL2: Zone Ends signs.

PL3: Zone repeater sign.

PL4: Loading Bay sign.

This map is based upon Ordnance Survey material with the permission of Ordnance Survey on behalf of the Controller of Her Majesty's Stationery Office © Crown copyright. Unauthorised reproduction infringes Crown copyright and may lead to prosecution or civil proceedings.
CHESHIRE EAST COUNCIL 10049545 2010

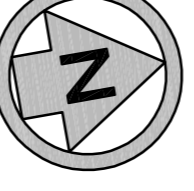

D/G	A/JC	A/JC	04/05/11
D/G	Zone entry and exit sign mounting details amended.	A/JC	--
D/F	2 no. PL4 signs changed to post mounting.	A/JC	03/05/11
D/E	PL1 and PL2 at Eastern gateway moved, some PL4 signs moved to new lighting column.	A/JC	11/04/11
D/D	Delivery details removed, solid layout added.	RPO	EDW 04/03/11
D/C	Delivery details removed, solid layout added.	A/JC	22/12/10
D/B	Sign details added	A/JC	--
Ph/Rev.	Revision Details	Rev. by	Chk. by
			Date



Project:
Poynton Village Improvement Scheme
Park Lane
Proposed layout of Restricted Parking Zone

Cheshire East Council - Environmental Services, Floor 6 Delamere House, Delamere St, Crewe CW1 2LL
 Contact Name: Paul Kenyon Telephone: 01260 3771042
 Drawn by: PK Fax No: N/A
 Checked by: - Date: July 2013 Sheet 1 of 1
 Scales at A1: 1:250 Drawing No: ER/1261050/07/03 Phase/Rev: D/H

50mmØ stainless steel studs. To be set in tarmac surface.

'Median' strip constructed in granite setts

Carriageway - Tarmac with red chippings.

50mm wide
600mm long
white marking

0.5m

0.5m

Length of loading bay varies.

Kerb with granite sett edge.

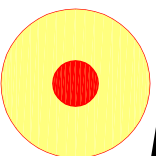

This map is based upon Ordnance Survey material with the permission of Her Majesty's Stationery Office & Crown copyright. Ordnance Survey is the registered provider of this information and its use is limited to the purposes for which it was supplied. All other rights reserved. CHESHIRE EAST COUNCIL, 10004945/2010

Project:

Poynton Village Improvement Scheme: Park Lane

Loading Bay Demarcation Detail

Drawn by: A/JC

Checked by: -

Date: 29 Mar 2011

Scale at A4: 1:50

Drawing No:

ER/12061050/07/04

Phase/Rev:

D/C



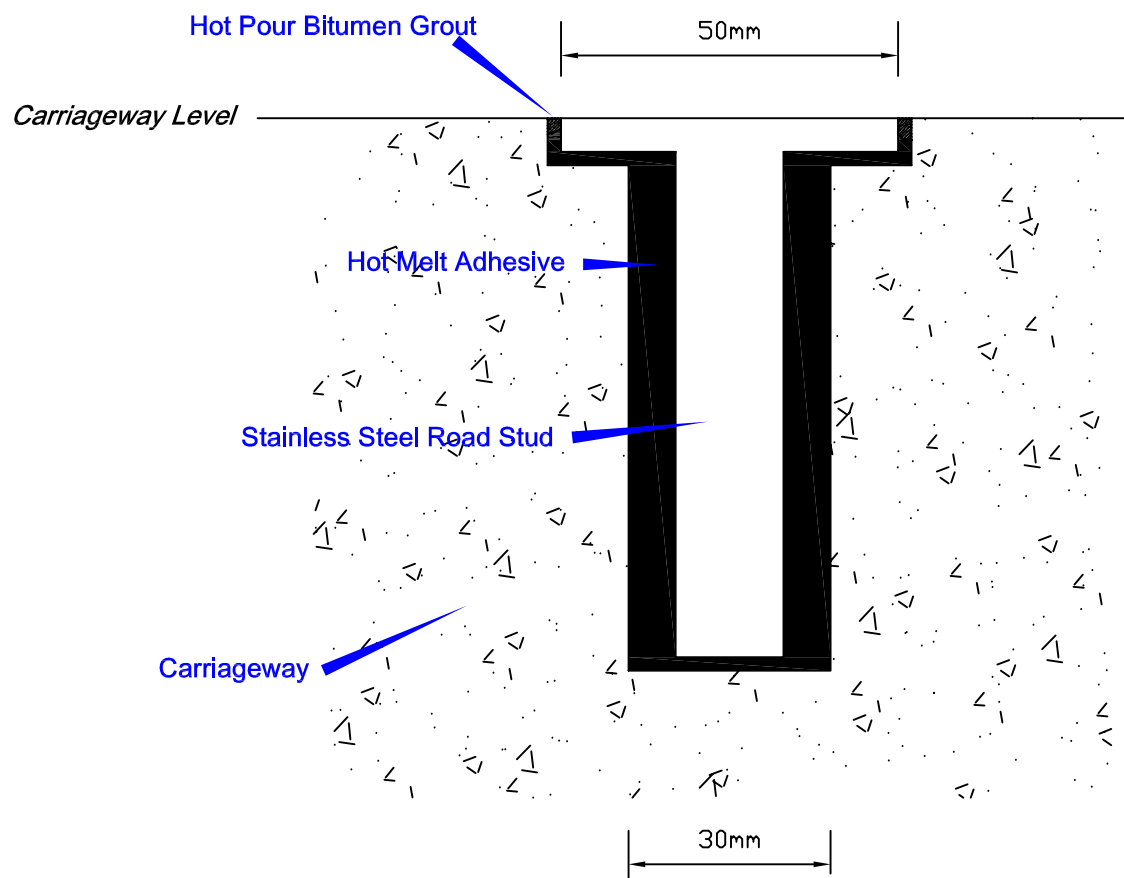

CROSS SECTION

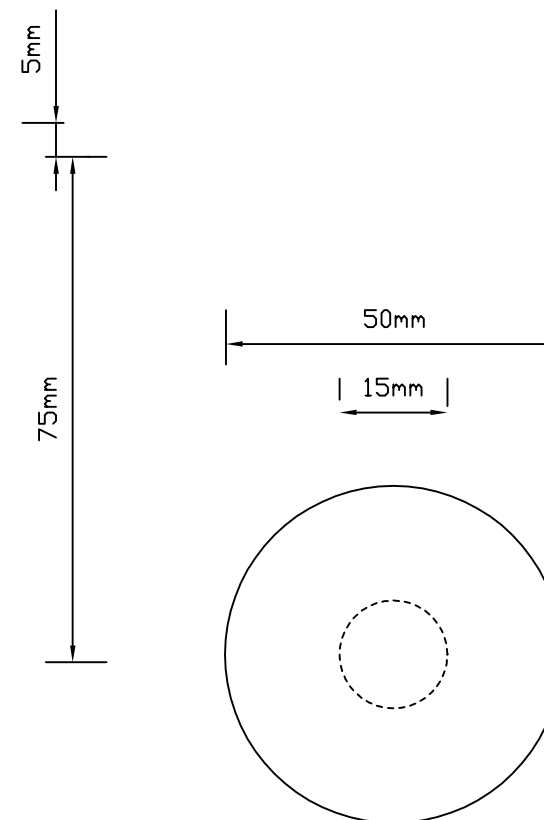

PROFILE

Project: **Circular Stainless Steel Road Stud (50mm diameter)**
Detail

Contact Name:
Tel: 0300 123 5020 26th July 2013
Drawn by: Paul Kenyon



Cheshire East Council Highways
6th Floor, Delamere House
Delamere Street, Crewe
Cheshire, CW1 2LL

This map is based upon Ordnance Survey material with the permission of Ordnance Survey on behalf of the Controller of Her Majesty's Stationery Office © Crown copyright. Unauthorised reproduction infringes Crown copyright and may lead to prosecution or civil proceedings.
CHESHIRE EAST COUNCIL LA100049045_2013

THIS IS A COLOUR PLAN.

Checked by:
Email: cheshireeasttraffic@cheshireeast.gov.uk
Scales at A4: not to scale
Drawing No: Sheet 1 of 1
Phase/Rev:





