



**ROAD TRAFFIC REGULATION ACT 1984 – SECTIONS 64 AND 65
AUTHORISATION OF TRAFFIC SIGNS AND SPECIAL DIRECTIONS**

The Secretary of State for Transport, in exercise of his powers under Sections 64 and 65 of the Road Traffic Regulation Act 1984 and of all other powers enabling him in that behalf, for the purpose of informing road users of a time-limited drop off/pick up bay in Balfour Road, Ilford in the London Borough of Redbridge, hereby:-

1. authorises the erection at or within 5 metres of the site shown schematically on the attached plan numbered GT50/092/0009-1 of a traffic sign (hereinafter referred to as “the authorised sign”) conforming as to size, colour and character with that shown on the attached drawing numbered GT50/092/0009-2, save that the time limit specified may be varied as appropriate but shall not be longer than 10 minutes; and
2. authorises the placing within the vicinity of the said site of a traffic sign consisting of a road marking (hereinafter referred to as “the authorised marking”) conforming as to size, colour and character with the road marking to diagram 1028.4 (when no legend appears) in Schedule 6 to the Traffic Signs Regulations 2002 (Part I of S.I. 2002/3113, “the 2002 Regulations”), save that a continuous longitudinal yellow line 200 millimetres wide shall be placed along the edge of the carriageway in the manner shown in diagram 1025.1 in Schedule 6 to the 2002 Regulations; and
3. directs that it is a condition of this authorisation that the authorised sign and the authorised marking may be placed only to indicate the effect of a corresponding Traffic Order; and



4. directs, without prejudice to any statutory provision to the like effect, that it is a condition of this authorisation that the erection of the authorised sign and the authorised marking at or near the said sites shall continue to have effect only until such day as may be appointed by one month's notice given by the Secretary of State in writing to the traffic authority for the removal or alteration of the authorised sign or authorised marking and on that day the said authorisation shall, without prejudice to the giving of any further authorisation or direction, cease to have effect.

The provisions of Regulations 12, 18 and 19 of the 2002 Regulations shall apply to the authorised sign in the same manner as they apply to the sign shown in diagram 650.1 in Schedule 2 to those Regulations.

Dated *5 September* 2013

Signed by authority of the Secretary of State



.....
A Delegated Official of the Department for Transport

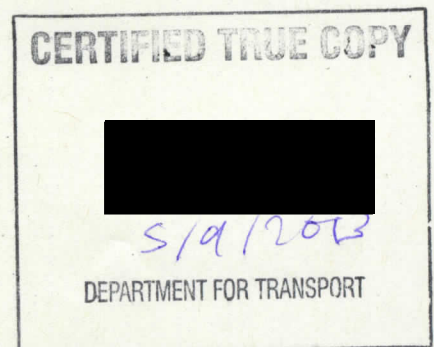

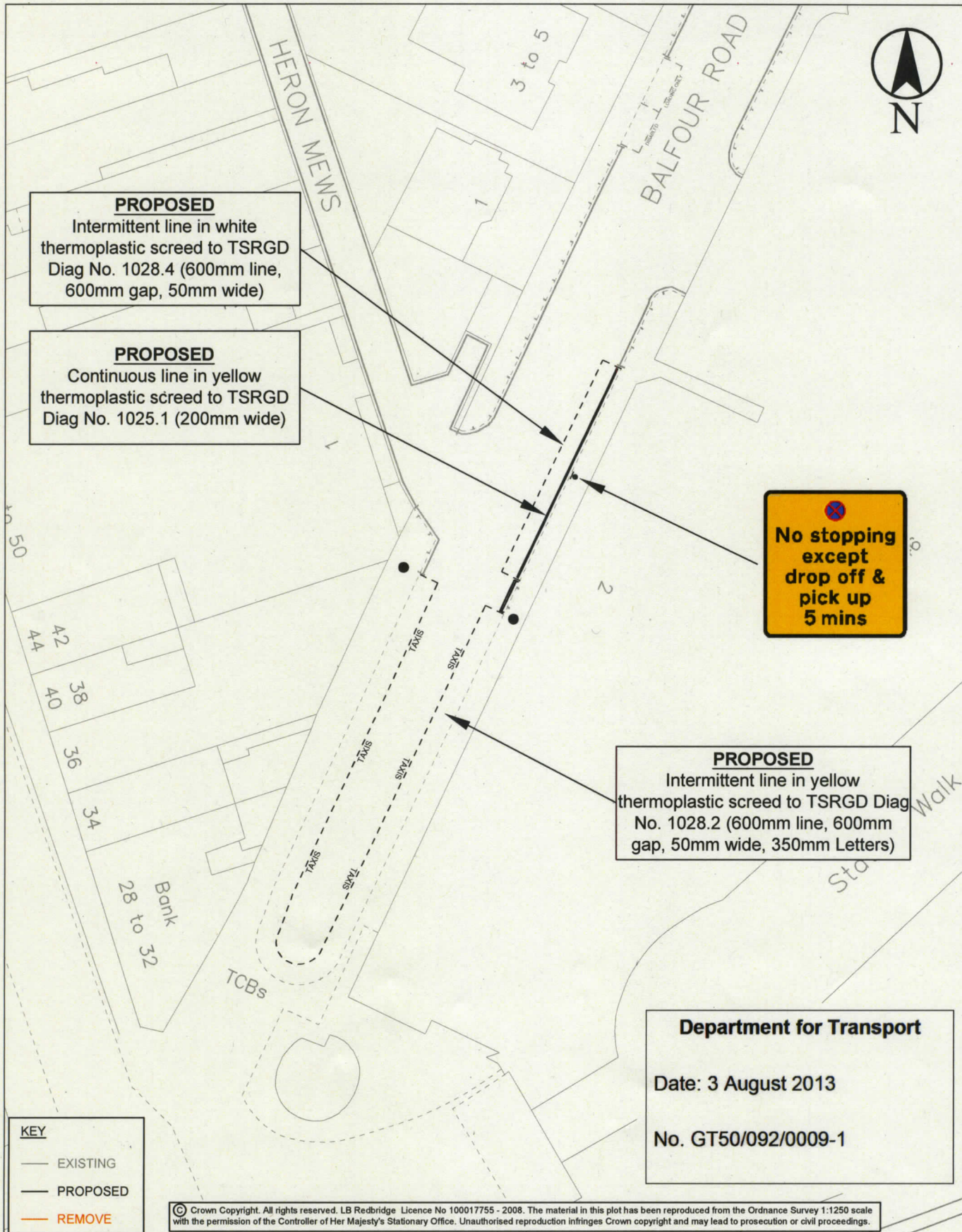

Department for Transport
Date: 3 August 2013
No. GT50/092/0009-1

Date JUN 2013	Location BALFOUR ROAD, ILFORD	Dave Cuthell, MCIWM, Env. MCI Chief Highways & Cleansing Officer	Scales: 1:500
Initiated EC		London Borough of Redbridge Lynton House, 255-259 High Road, Ilford, Essex. IG1 1NY	Drawing No: 2013/HCS/239-1
Drawn RA	Title PROPOSED PICK UP / DROP OFF BAY	London Borough of Redbridge 	Rev B Lining added Sep '13
Checked -			



Plate Ref	P1		
Diag No.		'x' height	20mm
Text	Black	Width	275mm
Border	Black	Height	285mm
Background	Yellow	Area	0.08 sq.m

Department for Transport

Date: 3 August 2013

No. GT50/092/0009-2

Date SEP 2013	Location BALFOUR ROAD, ILFORD	Dave Cuthell, MCIWM, Env. MCI Chief Highways & Cleansing Officer	Scales: 1:500	
Initiated EC		London Borough of Redbridge Lynton House, 255-259 High Road, Ilford, Essex. IG1 1NY	Drawing No: 2013/HCS/239-2	
Drawn RA	Title PROPOSED PICK UP / DROP OFF SIGN PLATE DETAILS	London Borough of Redbridge 		
Checked -			Rev	A Original Sep '13