



**ROAD TRAFFIC REGULATION ACT 1984 – SECTIONS 64 AND 65
AUTHORISATION OF TRAFFIC SIGNS AND SPECIAL DIRECTIONS**

The Secretary of State for Transport, in exercise of his powers under Sections 64 and 65 of the Road Traffic Regulation Act 1984, and of all other powers enabling him in that behalf, for the purpose of informing road users of a prohibition on motor vehicles with exceptions for tractors on Thornford Road, Headley, Hampshire, hereby:-

1. authorises the erection at the sites shown schematically on the attached drawing numbered GT50/050/0028-1 of a traffic sign consisting of a plate (hereinafter referred to as “the authorised plate”) conforming as to size, colour and character with that shown on the attached drawing numbered GT50/050/0028-2; and
2. directs that the authorised plate shall only be used with the sign to diagram 619 in Schedule 3 to the Traffic Signs Regulations 2016 (Part 1 of S.I. 2016/362, “the 2016 Regulations”); and
3. directs that the provisions of Schedule 3, Part 3, Items 8 and 15 of the 2016 Regulations shall not apply to the sign to diagram 619 in Schedule 3 to those Regulations when used with the authorised plate; and
4. directs that it is a condition of this authorisation that the authorised plate may be placed only to indicate the effect of a corresponding Traffic Regulation Order; and
5. directs, without prejudice to any statutory provision to the like effect, that it is a condition of this authorisation that the erection of the authorised plate at or near the said sites shall continue to have effect only until such day as may be appointed by one month’s notice given by the Secretary of State in writing to the traffic authority for the removal or alteration of the authorised plate and on that day the said authorisation shall, without prejudice to the giving of any further authorisation or direction, cease to have effect.



Department
for Transport

GT50/050/0028

The provisions of Regulations 7 and 8 of the 2016 Regulations shall apply to the authorised plate in the same manner as they apply to the plate described in Schedule 3, Part 3, Items 8 and 15 of the 2016 Regulations when used in conjunction with the sign to diagram 619 in Schedule 3 to those Regulations.

Dated 11 August 2016

Signed by authority of the Secretary of State



A Delegated Official of the Department for Transport



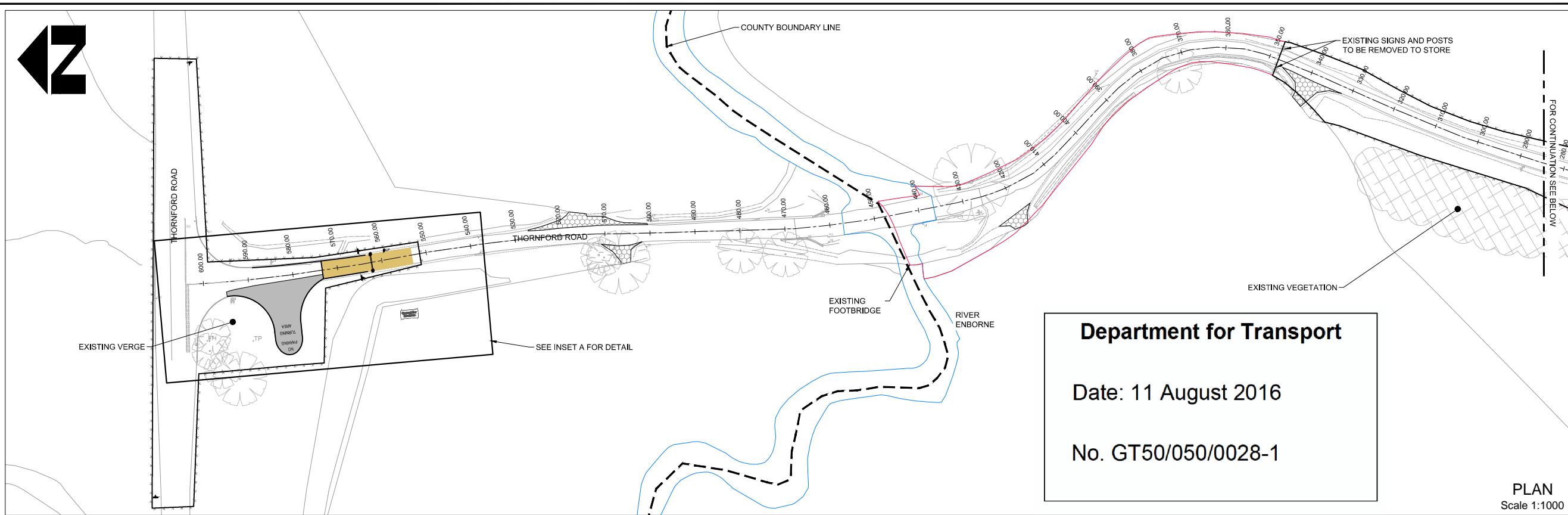

Department for Transport
 Date: 11 August 2016
 No. GT50/050/0028-1

PLAN
Scale 1:1000

- NOTES**
- DO NOT SCALE FROM THIS DRAWING
 - ALL DIMENSIONS IN METRES UNLESS OTHERWISE STATED
 - ALL TRAFFIC SIGN AND ROAD MARKINGS TO BE IN ACCORDANCE WITH TRAFFIC SIGNS REGULATIONS AND GENERAL DIRECTIONS 2002 AND ANY SUBSEQUENT AMENDMENTS
 - ALL BOLLARDS TO BE INSTALLED IN ACCORDANCE WITH HCC STANDARD DETAIL DRAWING HCC9/C/130 OR THE MANUFACTURERS GUIDANCE DETAIL.
 - ALL VERTICAL SURFACE JOINTS FOR EXISTING CARRIAGEWAY SHALL BE SAW CUT AND PAINTED WITH BITUMEN IN ACCORDANCE WITH CLAUSE 903.22
 - OVERHEAD POWER LINES ARE PRESENT IN THE AREA. THE CONTRACTOR SHALL COMPLY WITH GSE GUIDANCE NOTES 'AVOIDANCE OF DANGER FROM OVERHEAD ELECTRICITY CABLES' DURING WORKS IN THE VICINITY OF THE OVERHEAD POWER LINES.
 - A PROPOSED GRID TYPE 3 AS APPENDIX 7/1 SHALL BE INSTALLED AND LAID OVER THE JOINT IN BASE COURSE BETWEEN THE EXISTING AND PROPOSED CARRIAGEWAY AND SHALL EXTEND EITHER OF THE JOINTS. PROPOSED GRID TO BE LAID FULL WIDTH OF BASE COURSE.
 - FOR PROPOSED CARRIAGEWAY CONSTRUCTION DETAILS REFER TO APPENDIX 7/1.
 - PROPOSED DURATHERM RUNNING BOND 21 IMPRINT TO BE INSTALLED IN ACCORDANCE WITH MANUFACTURERS SPECIFICATION AND RECOMMENDATIONS.

- KEY**
- EXISTING SIGN. SEE DRG. EC/CJ007595/1200 & 1201
 - PROPOSED SIGN. SEE DRG. EC/CJ007595/1200 & 1201
 - PC1 PROPOSED TYPE PC1 KERBS TO STANDARD DETAIL HCC9/C/010A WITH TRANSITIONS WHERE NECESSARY TO TIE INTO EXISTING
 - PC4 PROPOSED TYPE PC4 KERBS (FLUSH) TO STANDARD DETAIL HCC9/C/010A

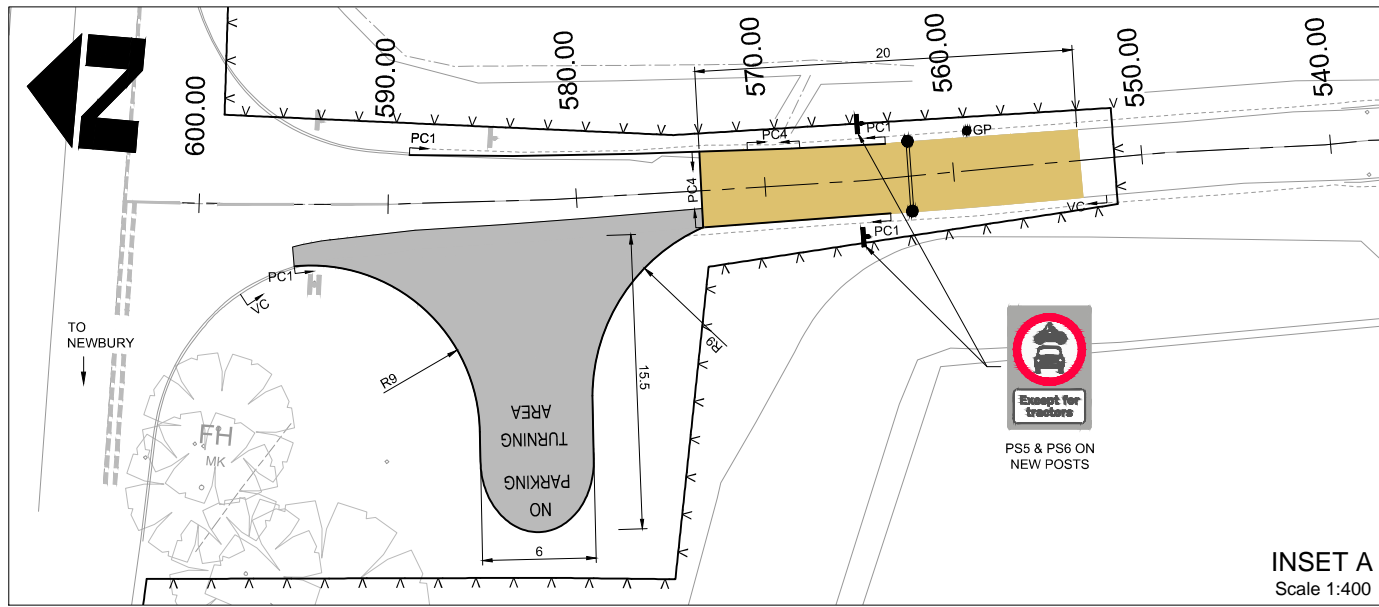

INSET A
Scale 1:400

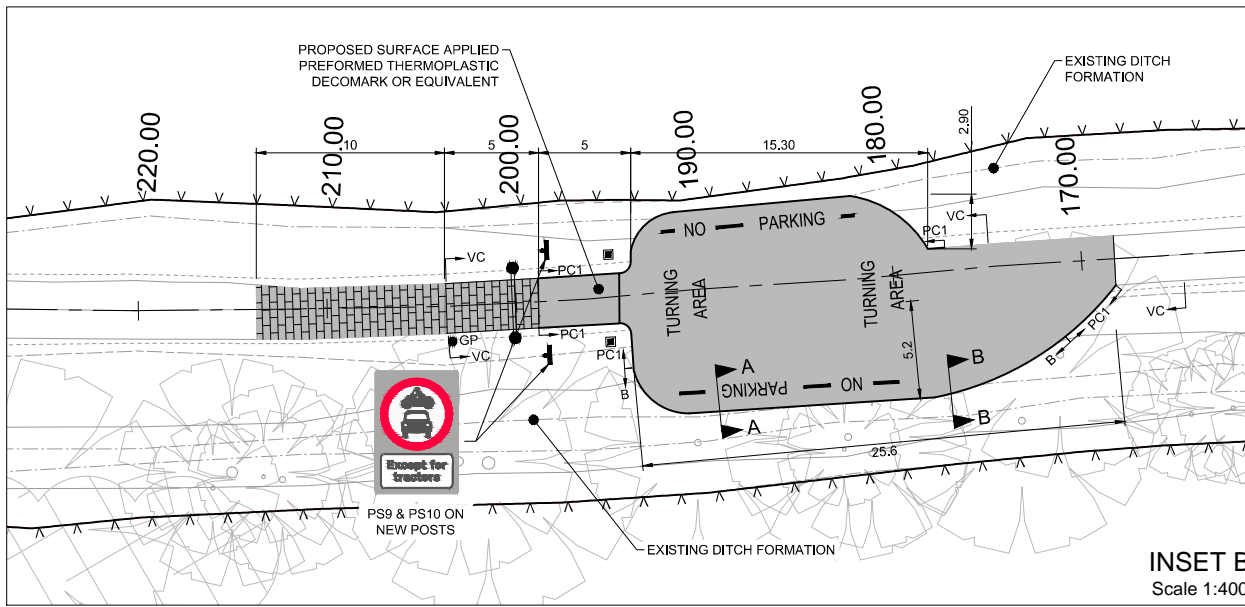

INSET B
Scale 1:400

- EXISTING CARRIAGEWAY TO BE EXCAVATED TO A DEPTH SUITABLE FOR PROPOSED CARRIAGEWAY CONSTRUCTION - PAVEMENT OPTION 1
- EXISTING FIELD ACCESS TO REMAIN
- EXISTING CARRIAGEWAY TO BE EXCAVATED TO A DEPTH SUITABLE FOR PROPOSED CARRIAGEWAY CONSTRUCTION WITH DURATHERM RUNNING BOND 21 IMPRINT PREFORMED THERMOPLASTIC COLOUR SAND OR EQUIVALENT - PAVEMENT OPTION 2
- EXISTING CARRIAGEWAY TO BE EXCAVATED TO A DEPTH SUITABLE FOR PROPOSED CARRIAGEWAY CONSTRUCTION WITH BUFF COLOURED MMA HIGH FRICTION SURFACING - PAVEMENT OPTION 3
- PROPOSED GLASDON GLENWOOD TIMBER BOLLARD WITH AMBER REFLECTIVE BANDING OR EQUIVALENT APPROVED BY SUPERVISING ENGINEER
- PROPOSED TIMBER OR STEEL GATE SEE DRG No. EC/CJ007595/301 & 302 FOR TYPICAL CONSTRUCTION DETAIL
- PROPOSED BRICKED RETAINING WALL. SEE DRG No. EC/CJ007595/2400
- PROPOSED VEGETATION AND TREE CLEARANCE
- COUNTY BOUNDARY LINE
- CONSTRUCTION CROSS SECTIONS. SEE DRG No. EC/CJ007595/2400 FOR TYPICAL CONSTRUCTION DETAILS
- EXISTING TREE TO REMAIN
- PROPOSED TIMBER/STEEL POST WITH CATCHPLATE AND 'U' SHAPED RETAINER FOR VEHICULAR GATE TO ENABLE LOCKING OF OPEN GATE. SEE DRG No. EC/CJ007595/301 & 302
- SITE BOUNDARY

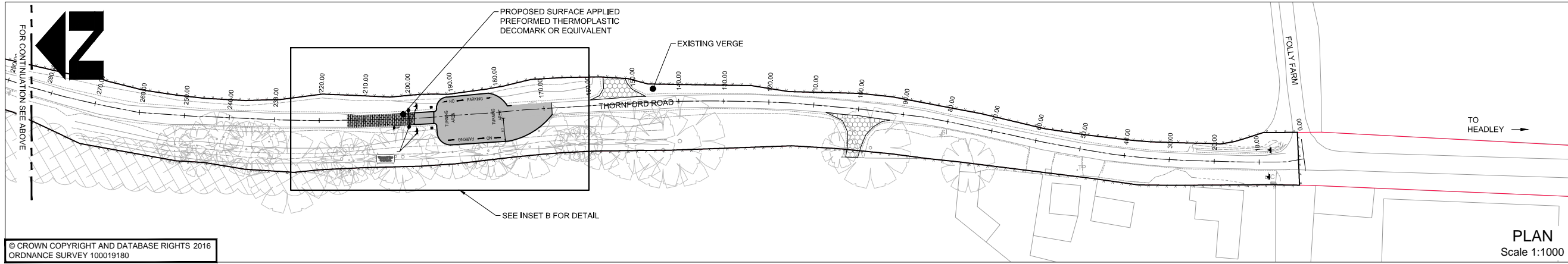

PLAN
Scale 1:1000

PARTS OF THIS DRAWING SHOULD BE IN COLOUR. IF THIS NOTE IS NOT RED, FOR COLOUR COPIES PLEASE CONTACT - david.fletcher2@hants.gov.uk

© CROWN COPYRIGHT AND DATABASE RIGHTS 2016
 ORDNANCE SURVEY 100019180

CLIENT HAMPSHIRE COUNTY COUNCIL ECONOMY, TRANSPORT AND ENVIRONMENT DEPARTMENT STRATEGIC TRANSPORT		CONSULTANT 		DESIGNER TG CAD DPS CHECKED PM APPROVED CM		SCHEME THORNFORD ROAD RIVER ENBORNE CROSSING		DRAWING TITLE GENERAL ARRANGEMENT DFT	
STUART JARVIS BSc DipTP FCIHT MRTPI: DIRECTOR OF ECONOMY, TRANSPORT & ENVIRONMENT		JOB No. C_J007595_01 SCALE @ A3 AS SHOWN		DATE 28.07.2015		SHEET NUMBER 1 OF 1		HCC CAD PLOT: 04/08/2016 15:57:46 DRAWING NUMBER EC/CJ007595/3002	

Department for Transport

Date: 11 August 2016

No. GT50/050/0028-2

NOTES

1. DO NOT SCALE FROM THIS DRAWING
2. ALL DIMENSIONS IN MILLIMETRES UNLESS OTHERWISE STATED
3. SIGNS IN ACCORDANCE WITH THE 'TRAFFIC SIGNS REGULATIONS AND GENERAL DIRECTIONS 2016'

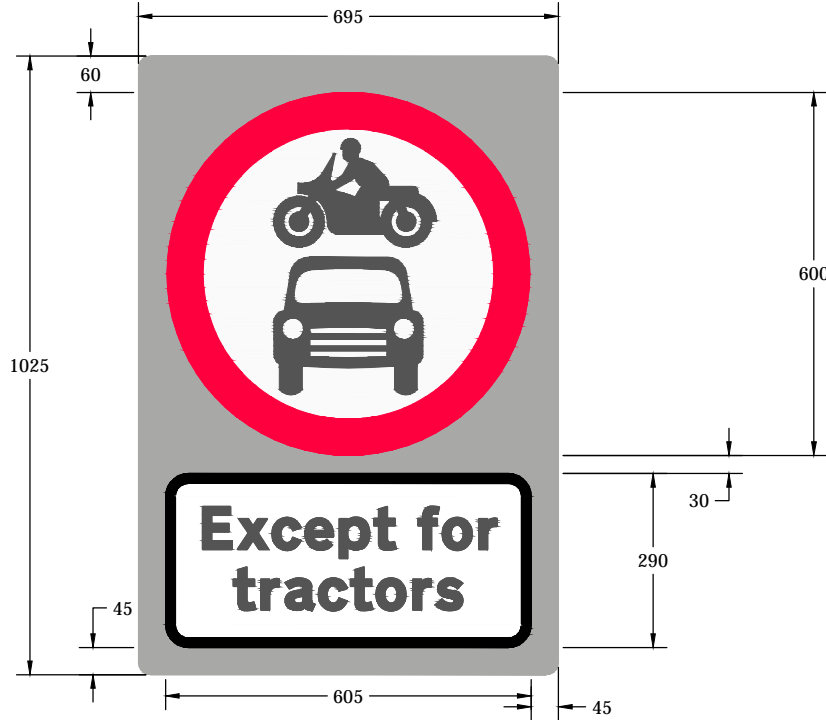

Scheme Ref.	THORNFORD		
Sign Ref.	PS 5,6,9 & 10 (619 & 620)	x-height	50.0
Letter colour	N/A	SIGN FACE	
Background	GREY	Width	695mm
Border	N/A	Height	1025mm
Material	Class RA2 (12899-1:2007)	Area	0.71m ²

CLIENT

HAMPSHIRE COUNTY COUNCIL
ECONOMY, TRANSPORT AND ENVIRONMENT DEPARTMENT
STRATEGIC TRANSPORT

CONSULTANT



STUART JARVIS BSc DipTP FCIHT MRTPI: DIRECTOR OF ECONOMY, TRANSPORT & ENVIRONMENT

DESIGNER TG		SCHEME THORNFORD ROAD RIVER ENBORNE CROSSING PHASE 1		DRAWING TITLE NON PRESCRIBED SIGN DETAIL	
CAD DF		JOB No. C:J007595.01		HCC CAD PLOT: 15/7/2016 10:48:58	
CHECKED PM <i>PM</i>		SCALE @ A4 N.T.S		DRAWING NUMBER EC/EC/CJ007595/1202	
APPROVED CM <i>CM</i>		DATE 12.07.2016		SHEET NUMBER 1 OF 1	
REV	AMENDMENTS	DATE	CAD	CHKD	APPD