



**ROAD TRAFFIC REGULATION ACT 1984 – SECTIONS 64 AND 65  
AUTHORISATION OF TRAFFIC SIGNS AND SPECIAL DIRECTIONS**

The Secretary of State for Transport, in exercise of his powers under Sections 64 and 65 of the Road Traffic Regulation Act 1984, and of all other powers enabling him in that behalf, for the purpose of informing road users of access restrictions in Motcomb Street in the City of Westminster; hereby:-

1. authorises the erection at or within 5 metres of the sites shown schematically on the attached plan numbered GT50/024/0069-1 of a traffic sign (hereinafter referred to as "the authorised sign") conforming as to size, colour and character with that shown on the attached drawing numbered GT50/024/0069-2; and
2. directs that it is a condition of this authorisation that the authorised sign may only be placed to indicate the effect of a corresponding Traffic Order; and
3. directs, without prejudice to any statutory provision to the like effect, that it is a condition of this authorisation that the erection of the authorised sign at or near the said sites shall continue to have effect only until such day as may be appointed by one month's notice given by the Secretary of State in writing to the traffic authority for the removal or alteration of the authorised plate and on that day the said authorisation shall, without prejudice to the giving of any further authorisation or direction, cease to have effect.



Department  
for Transport

GT50/024/0069

The provisions of Regulations 7 and 8 of the Traffic Signs Regulations 2016 (Part 1 of S.I. 2016/362) shall apply to the authorised sign in the same manner as they apply to the sign to diagram 618.3C described in Schedule 8, Part 2, Item 2 of those Regulations.

Dated 5 December ..... 2016

Signed by authority of the Secretary of State

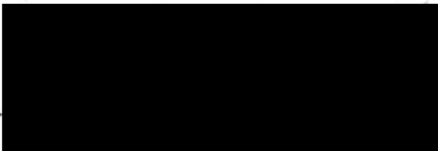

.....  
A Delegated Official of the Department for Transport

**CERTIFIED TRUE COPY**



*8/12/2016*

DEPARTMENT FOR TRANSPORT

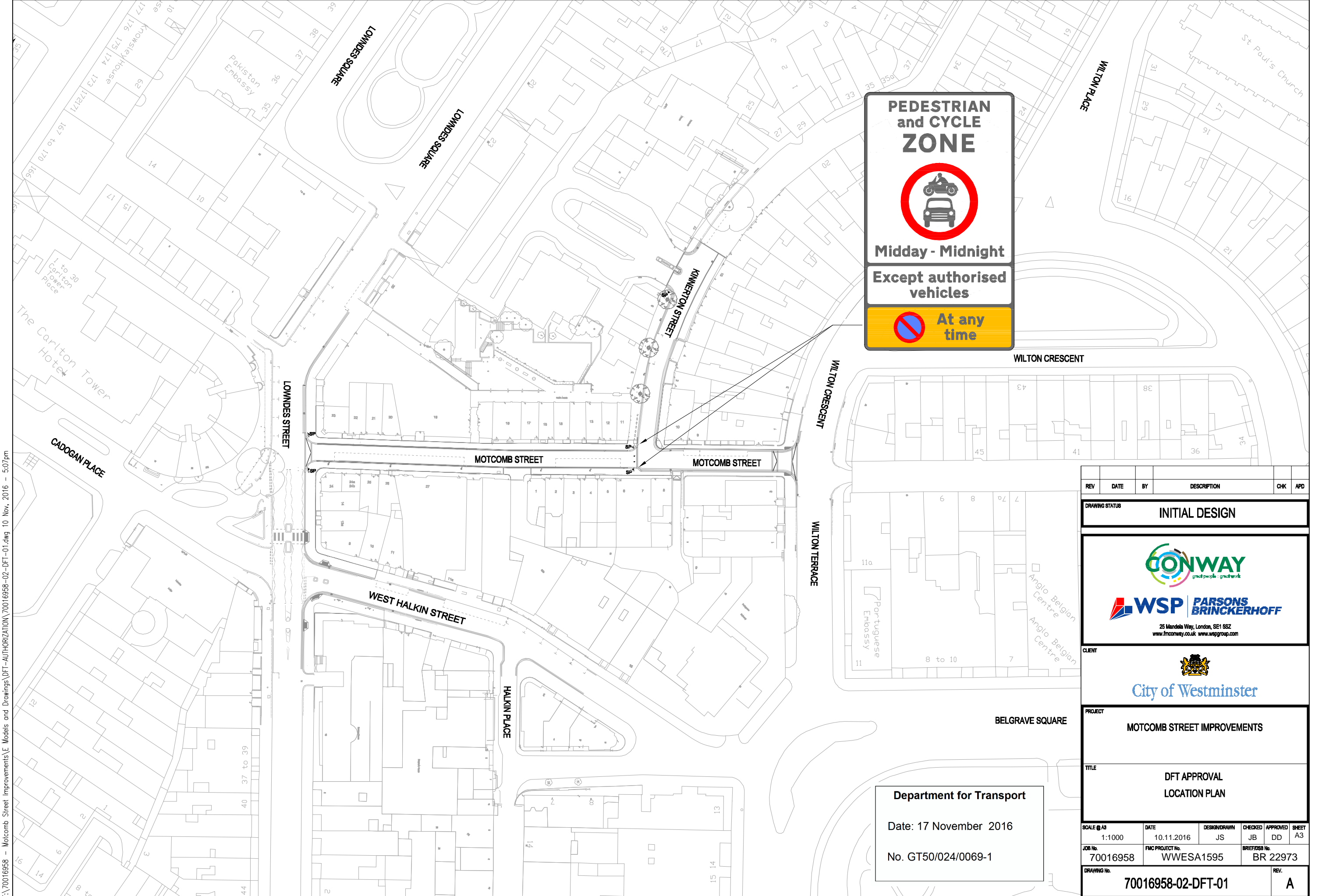

**PEDESTRIAN and CYCLE ZONE**

**Midday - Midnight**  
**Except authorised vehicles**

**At any time**

I:\70016958 - Motcomb Street Improvements\E Models and Drawings\DTF-AUTHORIZATION\70016958-02-DFT-01.dwg 10 Nov, 2016 - 5:07pm

REV	DATE	BY	DESCRIPTION	CHK	APP
DRAWING STATUS					
<b>INITIAL DESIGN</b>					

25 Mandela Way, London, SE1 6SZ  
 www.fmcconway.co.uk www.wspgroup.com

CLIENT

**City of Westminster**

PROJECT

**MOTCOMB STREET IMPROVEMENTS**

TITLE



**DFT APPROVAL LOCATION PLAN**

**Department for Transport**

Date: 17 November 2016

No. GT50/024/0069-1

SCALE @ A3	DATE	DESIGNED/DRAWN	CHECKED	APPROVED	SHEET
1:1000	10.11.2016	JS	JB	DD	A3
JOB No.	FMC PROJECT No.	BRIEF/DSS No.			
70016958	WWESA1595	BR 22973			
DRAWING No.					REV.
70016958-02-DFT-01					A

Scale 1:6  
Dimensions (in mm):  
Width: 730, Height: 1257  
x-Heights: 37.5, 62.5  
Area: 0.92 sq m  
Colours:  
 black on white  
 black on yellow

PED33  
To be illuminated  
Needs DfT approval

Material: EN 12899 Ref 2 (RA2/R2)  
TSRGD Diag No: 8.2.2

Date: 30-06-16

Design:  
Checked:  
Approved:



Department for Transport

Date: 17 November 2016

No. GT50/024/0069-2

FM Conways & WSP  
25 Mandela Way  
London  
SE1 5SZ