



ROAD TRAFFIC REGULATION ACT 1984 – SECTIONS 64 AND 65
AUTHORISATION OF TRAFFIC SIGNS AND SPECIAL DIRECTIONS

The Secretary of State for Transport, in exercise of his powers under Sections 64 and 65 of the Road Traffic Regulation Act 1984, and of all other powers enabling him in that behalf, for the purpose of informing road users of parking provisions in the Diamond Road area in Slough, hereby:-

1. authorises the erection at the sites shown schematically on the attached plan numbered GT50/170/0017-1 of a traffic sign (hereinafter referred to as “the authorised sign”) conforming as to size, colour and character with that shown in the attached drawing numbered GT50/170/0017-2, save that (a) the code identifier patch may be varied or omitted and (b) references to times of day, days of the week, time limit or the time within which return is prohibited may be added, varied or omitted; and
2. directs that it is a condition of this authorisation that the authorised sign may only be placed to indicate the effect of a corresponding Traffic Regulation Order; and
3. directs, without prejudice to any statutory provision to the like effect, that it is a condition of this authorisation that the erection of the authorised sign at or near the said sites shall continue to have effect only until such day as may be appointed by one month’s notice given by the Secretary of State in writing to the traffic authority for the removal or alteration of the authorised sign and on that day the said authorisation shall, without prejudice to the giving of any further authorisation or direction, cease to have effect.



Department
for Transport

GT50/170/0017

The provisions of Regulations 7 and 8 of the Traffic Signs Regulations 2016 (Part 1 of S.I. 2016/362) shall apply to the authorised sign in the same manner as they apply to the sign shown in Schedule 5, Part 3, Item 5 of those Regulations.

Dated 25 October 2017

Signed by authority of the Secretary of State

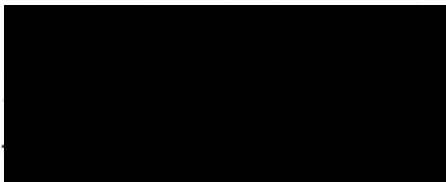

A Delegated Official of the Department for Transport

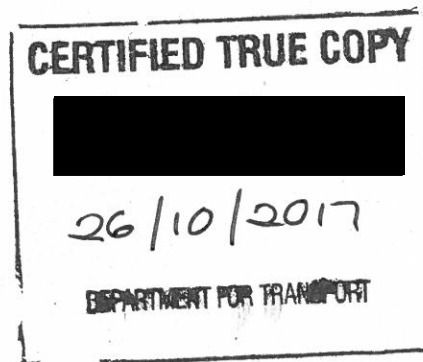

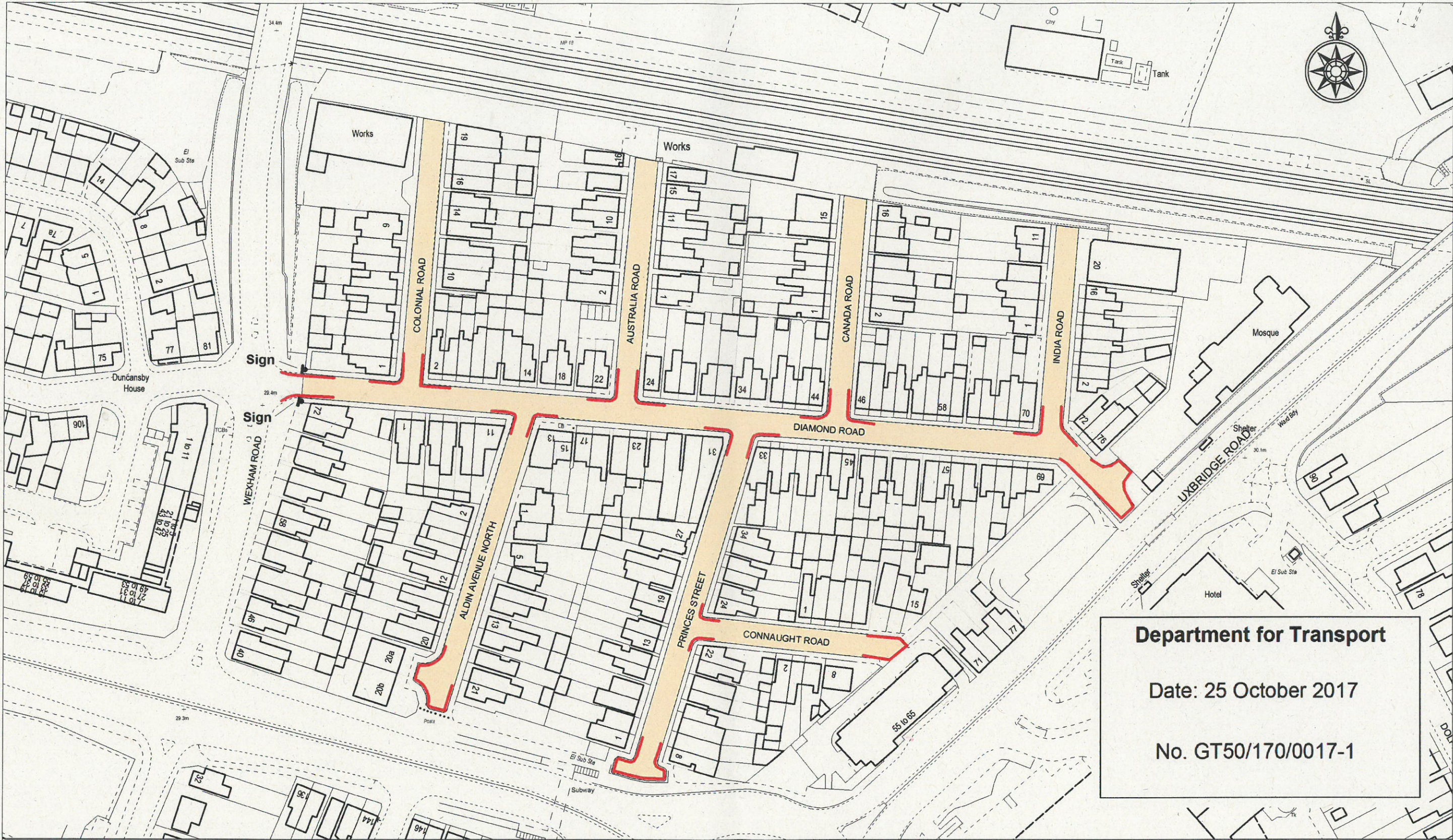

Department for Transport
 Date: 25 October 2017
 No. GT50/170/0017-1

 <p>www.slough.gov.uk Slough Borough Council</p>	<p>Department of the Resources Housing and Regeneration</p> <p>St Martins Place, 51 Bath Road, Slough, SL1 3UF</p> <p><small>Based on the Ordnance Survey map with the permission of the Controller of Her Majesty's Stationery Office. © Crown copy right and database right 2016. Ordnance Survey Licence No.100019446</small></p>	<p>Title</p> <p>Diamond Road Area, Slough</p> <p>Proposed Signing-Only Residents' Parking Scheme (showing position of signs needing DfT authorisation)</p>	<p>KEY:-</p> <p>No Waiting at Any Time</p> <p>Permit holders or 2 hour limit, no return within 1 hour, 8am - midnight</p> <div style="display: flex; align-items: center;"> <div style="width: 20px; height: 2px; border: 1px solid red; margin-right: 5px;"></div> <div style="width: 20px; height: 10px; background-color: yellow; border: 1px solid black; margin-right: 5px;"></div> </div>	<p>Scale 1:1250 @ A3</p> <p>Date 10/08/17</p> <p>Drawn Alpha Parking</p> <p>Checked Alpha Parking</p> <p>Drg.No. Alpha/Slough/DR1</p>
--	--	---	---	---

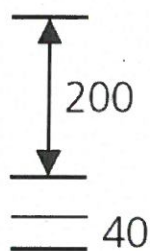

Department for Transport

Date: 25 October 2017

No. GT50/170/0017-2



Scheme: Diamond Road Area, Slough: Signing Only Residents' Parking Scheme

Sign: Variant of TSRGD Schedule 5, Part 3, Item 5	x-height: 40 mm
Letter colour: BLACK	SIGN FACE
Background: WHITE	Width: 682 mm
Border: BLACK	Height: 1190 mm
Material: Class RA2	Area: 0.81 m ²