



Department
for Transport

Road Traffic Regulation Act 1984

Sections 64 and 65

Authorisation of traffic signs and special directions

Secretary of State for Transport's traffic authorisation of signs for the purpose of giving directions to traffic on the M23 Smart Motorway on roads for which Highways England is the traffic authority - accessible transcript.

The following pages contain a copy of the text from the Secretary of State for Transport's traffic authorisation regarding the above signs.

A scanned copy of the signed authorisation and supporting signs from the application are appended to this letter. The supporting material is submitted to the Department for Transport by a third party. You should refer to the party involved for accessible copies of the supporting material.



ROAD TRAFFIC REGULATION ACT 1984 – SECTIONS 64 AND 65
AUTHORISATION OF TRAFFIC SIGNS AND SPECIAL DIRECTIONS

The Secretary of State for Transport, in exercise of his powers under Sections 64 and 65 of the Road Traffic Regulation Act 1984, and all other powers enabling him in that behalf, for the purpose of giving directions to road users on the M23 Smart Motorway between junctions 8 and 10, hereby:

1. authorises the erection at or within 5 metres of the site referenced “MP41/5 +20m” shown schematically on the attached plan numbered GT50/198/0061-1 for which Highways England is the traffic authority of a traffic sign (hereinafter referred to as “the authorised sign A”) conforming as to size, colour and character with the sign referenced P-HSN-A-071 on the attached drawing numbered GT50/198/0061-5; and
2. authorises the erection at or within 5 metres of the site referenced “MP44/3 +18m” shown schematically on the attached plan numbered GT50/198/0061-2 for which Highways England is the traffic authority of a traffic sign (hereinafter referred to as “the authorised sign B”) conforming as to size, colour and character with the sign referenced P-HSN-B-271 on the attached drawing numbered GT50/198/0061-5; and
3. authorises the erection at or within 5 metres of the site referenced “MP44/5 +20m” shown schematically on the attached plan numbered GT50/198/0061-3 for which Highways England is the traffic authority of a traffic sign (hereinafter referred to as “the authorised sign C”) conforming as to size, colour and character with the sign referenced P-HSN-A-097 on the attached drawing numbered GT50/198/0061-5; and



4. authorises the erection at or within 5 metres of the site referenced “MP43/9 +90m” shown schematically on the attached plan numbered GT50/198/0061-4 for which Highways England is the traffic authority of a traffic sign (hereinafter referred to as “the authorised sign D”) conforming as to size, colour and character with the sign referenced P-HSN-A-091 on the attached drawing numbered GT50/198/0061-5; and

5. directs, without prejudice to any statutory provisions to the like effect, that it is a condition of this authorisation that the erection of the authorised signs A, B, C and D at, or near the said sites shall continue to have effect only until such day as may be appointed by one month's notice given by the Secretary of State in writing to the traffic authority for the removal or alteration of the authorised signs A, B, C and D and on that day the said authorisation shall, without prejudice to the giving of any further authorisation or direction, cease to have effect.

The provisions of Regulations 5, 7, 8 and 11 of the Traffic Signs Regulations 2016 (Part 1 of S.I. 2016/362) shall apply to the authorised signs A, B, C and D in the same manner as they apply to the sign shown in diagram 2904.2 in Schedule 12, Part 28, Item 1 of those Regulations.

Dated 2020

Signed by authority of the Secretary of State

.....
A Delegated Official of the Department for Transport



ROAD TRAFFIC REGULATION ACT 1984 – SECTIONS 64 AND 65
AUTHORISATION OF TRAFFIC SIGNS AND SPECIAL DIRECTIONS

The Secretary of State for Transport, in exercise of his powers under Sections 64 and 65 of the Road Traffic Regulation Act 1984, and all other powers enabling him in that behalf, for the purpose of giving directions to road users on the M23 Smart Motorway between junctions 8 and 10, hereby:

1. authorises the erection at or within 5 metres of the site referenced “MP41/5 +20m” shown schematically on the attached plan numbered GT50/198/0061-1 for which Highways England is the traffic authority of a traffic sign (hereinafter referred to as “the authorised sign A”) conforming as to size, colour and character with the sign referenced P-HSN-A-071 on the attached drawing numbered GT50/198/0061-5; and
2. authorises the erection at or within 5 metres of the site referenced “MP44/3 +18m” shown schematically on the attached plan numbered GT50/198/0061-2 for which Highways England is the traffic authority of a traffic sign (hereinafter referred to as “the authorised sign B”) conforming as to size, colour and character with the sign referenced P-HSN-B-271 on the attached drawing numbered GT50/198/0061-5; and
3. authorises the erection at or within 5 metres of the site referenced “MP44/5 +20m” shown schematically on the attached plan numbered GT50/198/0061-3 for which Highways England is the traffic authority of a traffic sign (hereinafter referred to as “the authorised sign C”) conforming as to size, colour and character with the sign referenced P-HSN-A-097 on the attached drawing numbered GT50/198/0061-5; and



4. authorises the erection at or within 5 metres of the site referenced "MP43/9 +90m" shown schematically on the attached plan numbered GT50/198/0061-4 for which Highways England is the traffic authority of a traffic sign (hereinafter referred to as "the authorised sign D") conforming as to size, colour and character with the sign referenced P-HSN-A-091 on the attached drawing numbered GT50/198/0061-5; and
5. directs, without prejudice to any statutory provisions to the like effect, that it is a condition of this authorisation that the erection of the authorised signs A, B, C and D at, or near the said sites shall continue to have effect only until such day as may be appointed by one month's notice given by the Secretary of State in writing to the traffic authority for the removal or alteration of the authorised signs A, B, C and D and on that day the said authorisation shall, without prejudice to the giving of any further authorisation or direction, cease to have effect.



The provisions of Regulations 5, 7, 8 and 11 of the Traffic Signs Regulations 2016 (Part 1 of S.I. 2016/362) shall apply to the authorised signs A, B, C and D in the same manner as they apply to the sign shown in diagram 2904.2 in Schedule 12, Part 28, Item 1 of those Regulations.

Dated 13th February 2020

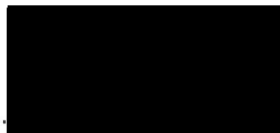
Signed by authority of the Secretary of State

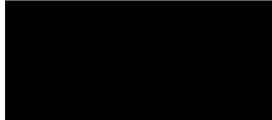

.....
A Delegated Official of the Department for Transport

CERTIFIED TRUE COPY	
	
	
Department for Transport	Date: 14/02/2020

100
10
0
Millimetres
DO NOT SCALE

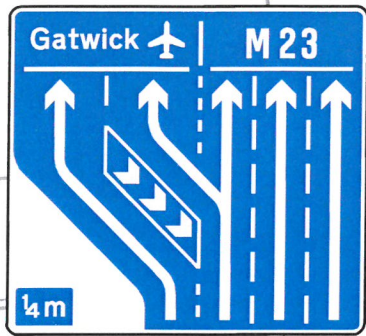

P-HSN-A-071
CH 41520
MP41/5+20m



P-HSN-A-072
CH 41800



P-HSN-B-256
CH 41702

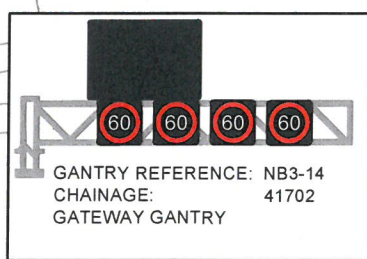

FOR CONTINUATION SEE SHEET 1

FOR CONTINUATION SEE SHEET 3

This map is based on Ordnance Survey material with the permission of Ordnance Survey on behalf of the Controller of Her Majesty's Stationery Office. © Crown copyright. Unauthorised reproduction infringes Crown copyright and may lead to prosecution or civil proceedings. Highways England 1(1)018928, 2019.

Key/Notes

Department for Transport
Date: 11 February 2020
Number: GT50/198/0061-1

Rev	Date	Description	By	CHKD	Rev'd
P01	20/11/19	FIRST ISSUE	SP	SD	AM
P02	21/01/20	P-HSN-A-071 AMENDED	SP	SD	AM
P03.1	---	P-HSN-A-071 AMENDED	---	---	---

Drawing Status: WORK IN PROGRESS	Subsidiary: S0	Project Title: M23 J8 - 10 SMART MOTORWAY
		Drawing Title: NON-PREScribed SIGN LOCATIONS SHEET 2
		Scale: 1:1000
Client: Working on behalf of		Original Size: A3
Project: HA549337 - JAV - HSN - S3_JCN89 - SK - C - 0012		Drawing Number: P03.1
Location: ---		Plotted by: POWE4050 Date: Jan 24, 2020 - 10:05am

Copyright 2020 Jacobs and Highways England. The concepts and information contained in this document are the property of Jacobs Atkins JV (JAV). Use or copying of this document in whole or in part without the written permission of JAV constitutes an infringement of copyright. Limitation: This drawing has been prepared on behalf of, and for the exclusive use of JAV's Client, and is subject to, and issued in accordance with, the provisions of the contract between JAV and the Client. JAV accepts no liability or responsibility whatsoever for, or in respect of, any use of, or reliance upon, this drawing by any third party.

100
01
0
Millimetres
DO NOT SCALE
FOR CONTINUATION SEE SHEET 8

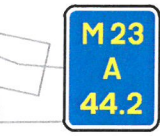
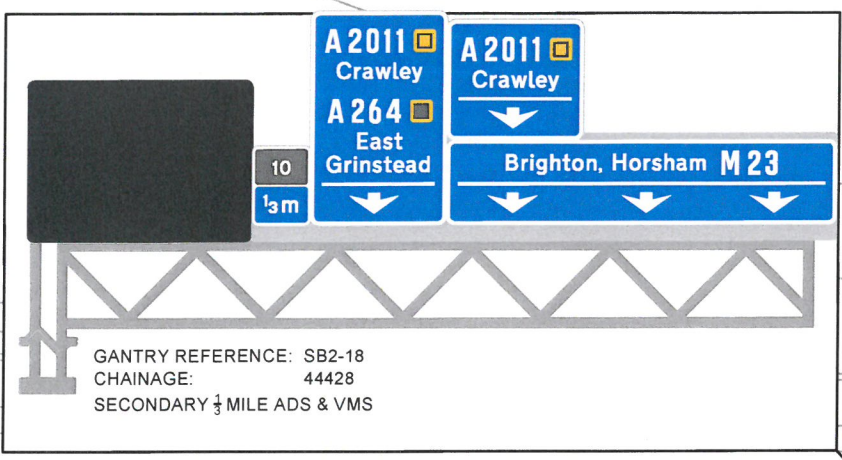
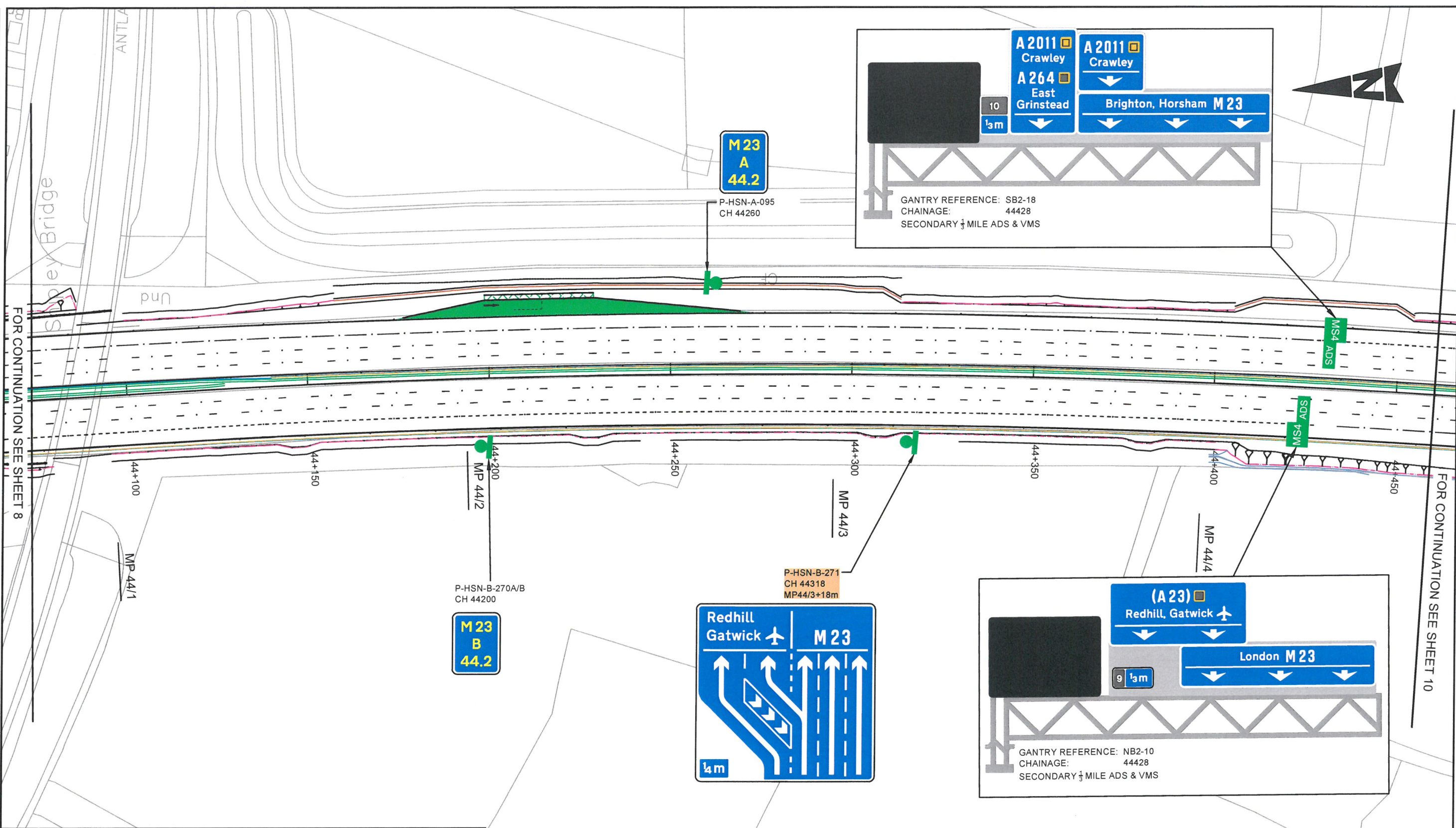

P-HSN-A-095
CH 44260



P-HSN-B-270A/B
CH 44200

P-HSN-B-271
CH 44318
MP44/3+18m

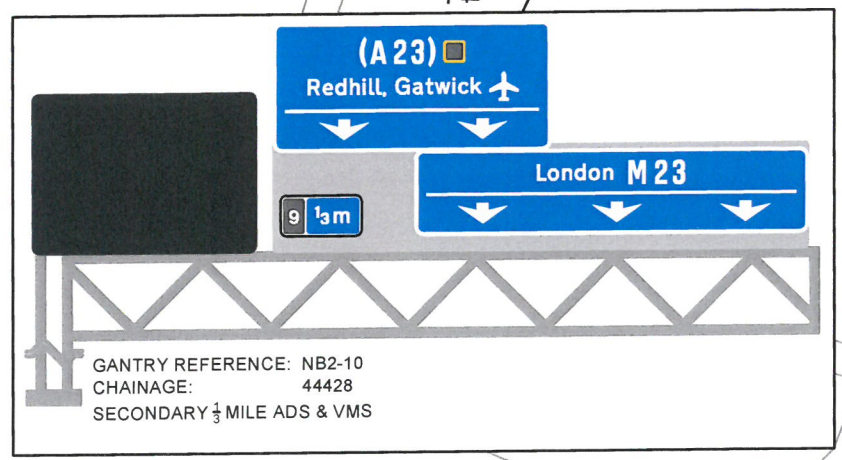

This map is based on Ordnance Survey material with the permission of Ordnance Survey on behalf of the Controller of Her Majesty's Stationery Office. © Crown copyright. Unauthorised reproduction infringes Crown copyright and may lead to prosecution or civil proceedings. Highways England 1(1)018928, 2019.

KeyNotes

Department for Transport
Date: 11 February 2020
Number: GT50/198/0061-2

Rev	Date	Description	By	Chkd	Rev'd
P01	20/11/19	FIRST ISSUE	SP	SD	AM
P02	21/01/20	REDHILL ADDED TO P-HSN-B-271	SP	SD	AM
P03	22/01/20	P-HSN-B-271 AMENDED	SP	SD	AM

FOR REVIEW AND COMMENT

JACOBS ATKINS

Working on behalf of **highways england**

Project Title	M23 J8 - 10 SMART MOTORWAY				
Drawing Title	NON-PREScribed SIGN LOCATIONS SHEET 9				
Scale	1:1000	Drawn	SP	Checked	SD
Original Size	A3	Date	22/01/20	Date	22/01/20
Drawing Number	HA549337 - JAJV - HSN - S5_JCN910 - SK - C - 0019			Volume	
Project	P03			Revision	

Plotted by: POWE4050 Date: Jan 24, 2020 - 9:59am

Copyright © 2020 Jacobs UK Limited. The concepts and information contained in this document are the property of Jacobs Atkins JV (JAJV). Use or copying of this document in whole or in part without the written permission of JAJV constitutes an infringement of copyright. Limitation: This drawing has been prepared on behalf of, and for the exclusive use of JAJV's Client, and is subject to, and issued in accordance with, the provisions of the contract between JAJV and the Client. JAJV accepts no liability or responsibility whatsoever for, or in respect of, any use of, or reliance upon, this drawing by any third party.

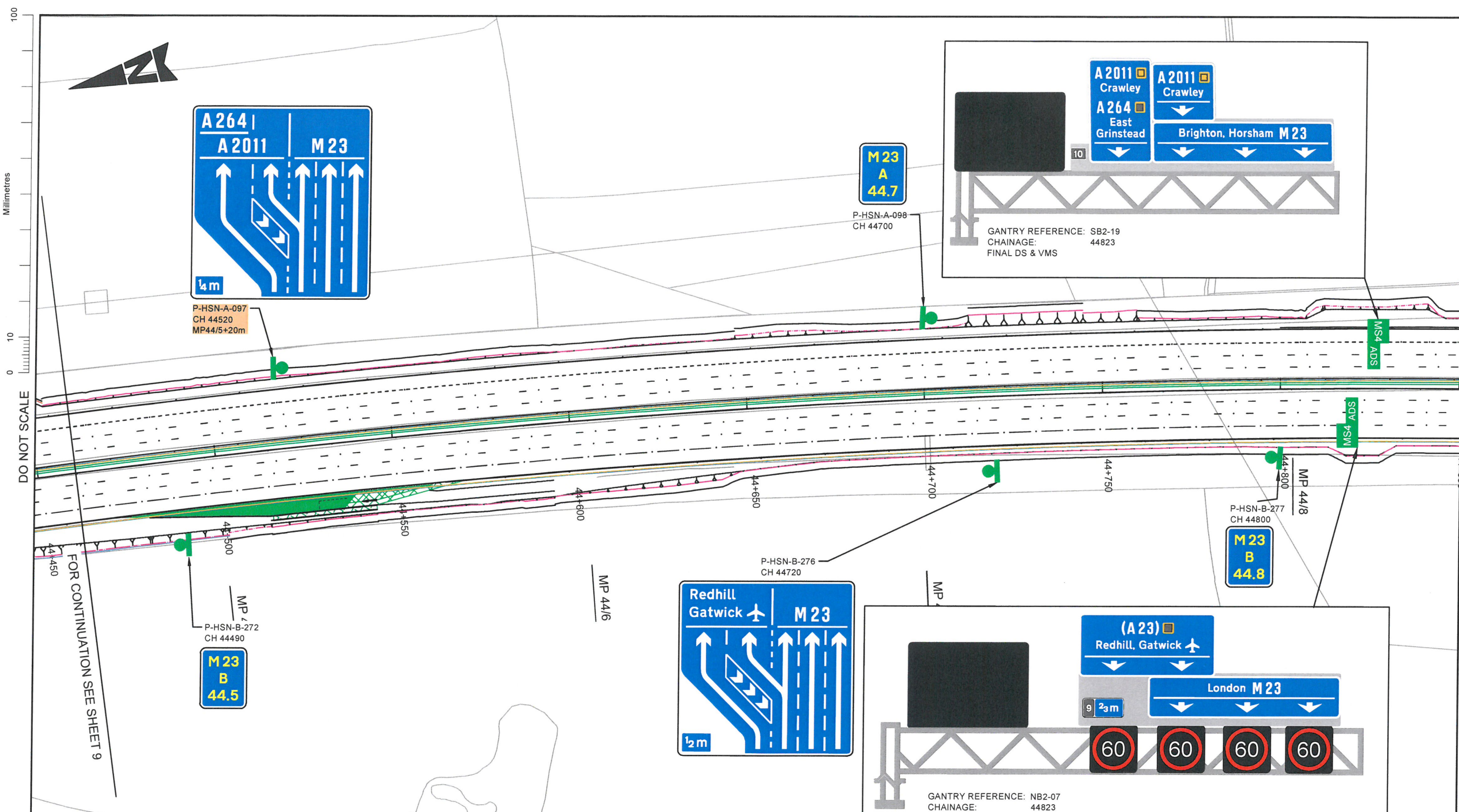

This map is based on Ordnance Survey material with the permission of Ordnance Survey on behalf of the Controller of Her Majesty's Stationery Office. © Crown copyright. Unauthorised reproduction infringes Crown copyright and may lead to prosecution or civil proceedings. Highways England 1(1)018928, 2019.

KeyNotes

Department for Transport

 Date: 11 February 2020

 Number: GT50/198/0061-3

Rev	Date	Description	By	Chkd	Revsd
P01	20/11/19	FIRST ISSUE	SP	SD	AM
P02	21/01/20	P-HSN-B-276 AMENDED	SP	SD	AM
P03	22/01/20	P-HSN-B-276 AMENDED	SP	SD	AM

Drawing Status: FOR REVIEW AND COMMENT

 Suitability: S3

 Working on behalf of

Project Title: M23 J8 - 10 SMART MOTORWAY					
Drawing Title: NON-PREScribed SIGN LOCATIONS SHEET 10					
Scale: 1:1000	Drawn: SP	Checked: SD	Reviewed: AM	Approved: AM	
Original Size: A3	Date: 22/01/20	Date: 22/01/20	Date: 22/01/20	Date: 22/01/20	
Drawing Number: HA549337 - JAJV - HSN - S5_JCN910 - SK - C - 0020	Originator: JAJV	Volume: S5	Revision: P03		

Copyright 2020 Jacobs Limited. The concepts and information contained in this document are the property of Jacobs Atkins JV (JAJV). Use or copying of this document in whole or in part without the written permission of JAJV constitutes an infringement of copyright. Limitation: This drawing has been prepared on behalf of, and for the exclusive use of JAJV's Client, and is subject to, and issued in accordance with, the provisions of the contract between JAJV and the Client. JAJV accepts no liability or responsibility whatsoever for, or in respect of, any use of, or reliance upon, this drawing by any third party.

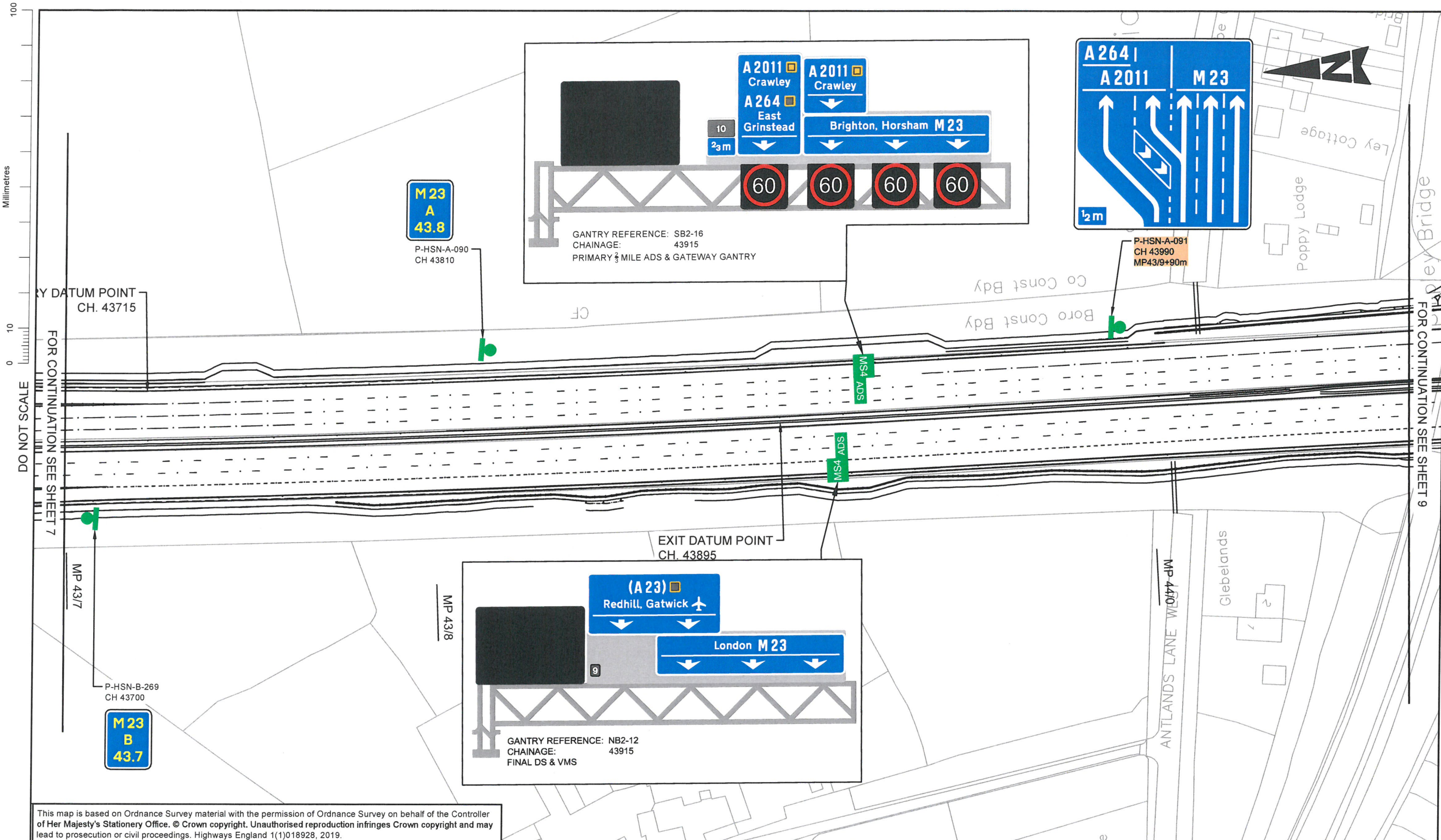

This map is based on Ordnance Survey material with the permission of Ordnance Survey on behalf of the Controller of Her Majesty's Stationary Office. © Crown copyright. Unauthorised reproduction infringes Crown copyright and may lead to prosecution or civil proceedings. Highways England 1(1)018928, 2019.

KeyNotes

Department for Transport
 Date: 11 February 2020
 Number: GT50/198/0061-4

Rev	Date	Description	By	Chkd	Rev'd
PO1	20/11/19	FIRST ISSUE	SP	SD	AM

Drawing Status: **FOR REVIEW AND COMMENT**
 Suitability: **S3**

 Working on behalf of 

Project Title: M23 J8 - 10 SMART MOTORWAY					
Drawing Title: NON-PREScribed SIGN LOCATIONS SHEET 8					
Scale: 1:1000	Drawn: SP	Checked: SD	Reviewed: AM	Approved: AM	
Original Size: A3	Date: 20/11/19	Date: 20/11/19	Date: 20/11/19	Date: 20/11/19	
Drawing Number: S5_JCN910 - SK - C - 0018	Project: HA549337 - JAJV - HSN -	Originator: I	Volume: I	Revision: P01	

Copyright © Jacobs Atkins Limited. The concepts and information contained in this document are the property of Jacobs Atkins JV (JAJV). Use or copying of this document in whole or in part without the written permission of JAJV constitutes an infringement of copyright. Limitation: This drawing has been prepared on behalf of, and for the exclusive use of JAJV's Client, and is subject to, and issued in accordance with, the provisions of the contract between JAJV and the Client. JAJV accepts no liability or responsibility whatsoever for, or in respect of, any use of, or reliance upon, this drawing by any third party.

100
Millimetres
10
0
DO NOT SCALE

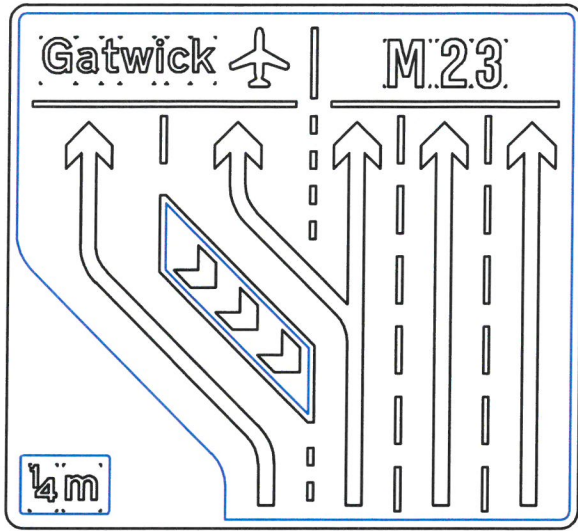

Signing Project	M23 J8-10	Width (mm)	6150	Background	Blue
Sign Reference	SEE BELOW	Height (mm)	5600	Border	White
x Height	250.0	Area (m ²)	34.44	Legend	White
Material	Class RA2				

BS EN 12899-1:2007

SIGN REFERENCE: P-HSN-A-071
FOR LOCATION REFER TO DRAWING HA549337-JAV-HSN-S3_JCN89-SK-C-0012

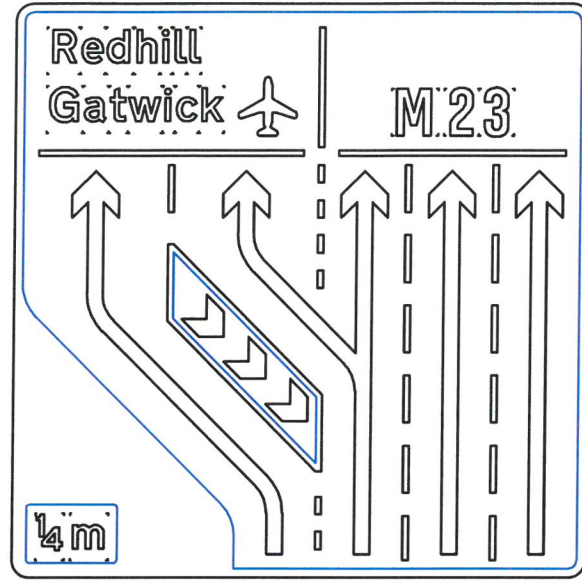

Signing Project	M23 J8-10	Width (mm)	5415	Background	Blue
Sign Reference	SEE BELOW	Height (mm)	5390	Border	White
x Height	220.0	Area (m ²)	29.19	Legend	White
Material	Class RA2				

BS EN 12899-1:2007

SIGN REFERENCE: P-HSN-B-271
FOR LOCATION REFER TO DRAWING HA549337-JAV-HSN-S5_JCN910-SK-C-0019

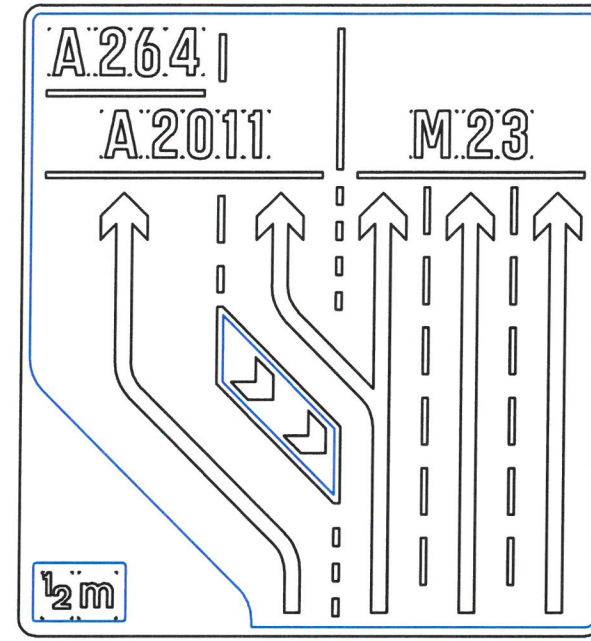

Signing Project	M23 J8-10	Width (mm)	5020	Background	Blue
Sign Reference	SEE BELOW	Height (mm)	5390	Border	White
x Height	200.0	Area (m ²)	27.06	Legend	White
Material	Class RA2				

BS EN 12899-1:2007

SIGN REFERENCE: P-HSN-A-091
FOR LOCATION REFER TO DRAWING HA549337-JAV-HSN-S5_JCN910-SK-C-0018

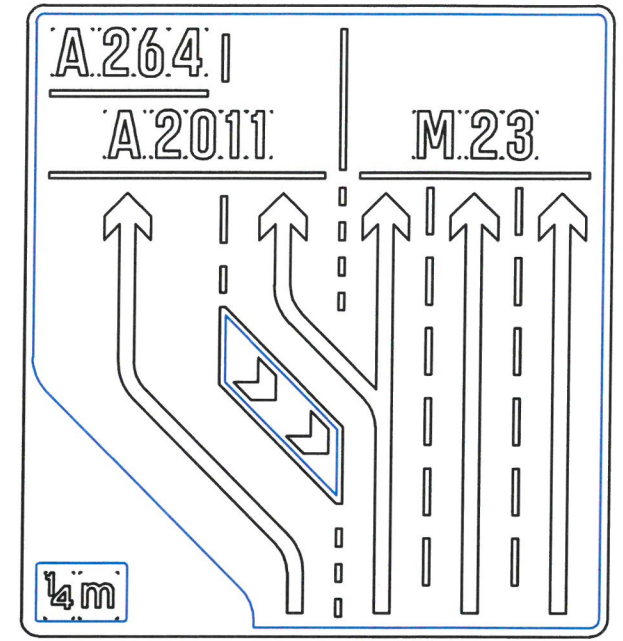

Signing Project	M23 J8-10	Width (mm)	5020	Background	Blue
Sign Reference	SEE BELOW	Height (mm)	5390	Border	White
x Height	200.0	Area (m ²)	27.06	Legend	White
Material	Class RA2				

BS EN 12899-1:2007

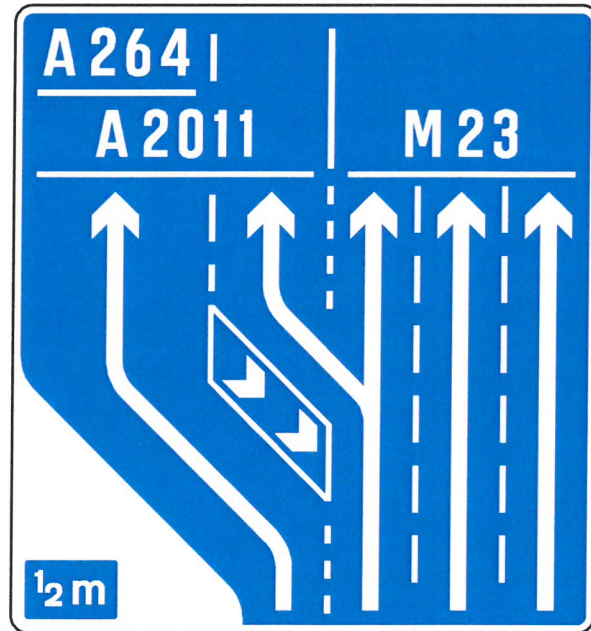
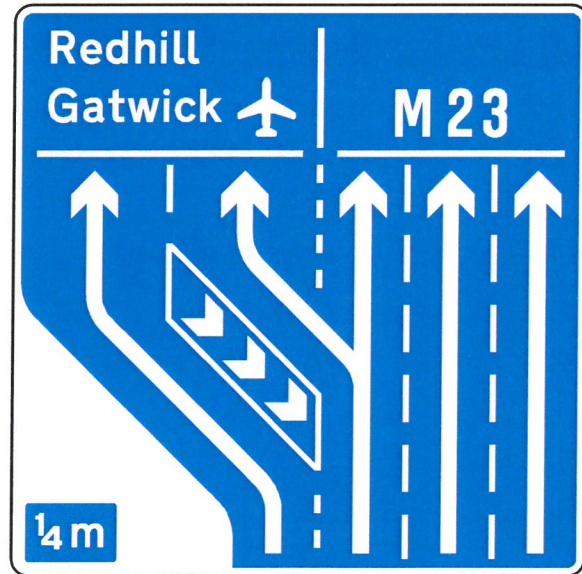
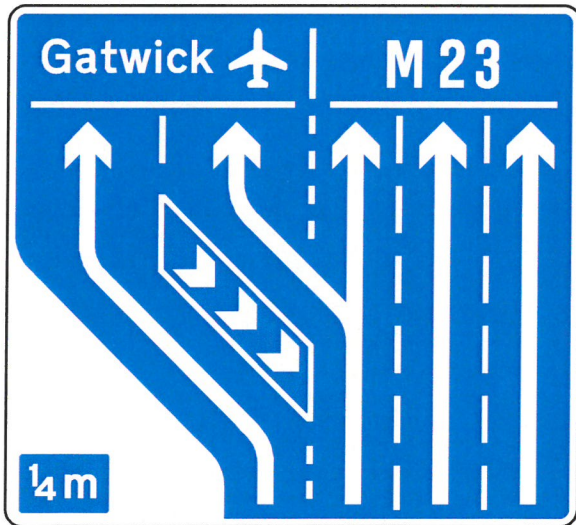

SIGN REFERENCE: P-HSN-A-097
FOR LOCATION REFER TO DRAWING HA549337-JAV-HSN-S5_JCN910-SK-C-0020



KeyNotes

Department for Transport
 Date: 11 February 2020
 Number: GT50/198/0061-5

Rev	Date	Description	By	Chkd	Rev'd
P01	08/09/19	FIRST ISSUE	SP	SD	AM
P02	21/11/19	FIRST ISSUE	SP	SD	AM
P03	21/01/20	AMENDMENTS TO P-HSN-A-071 & B-271	SP	SD	AM
P04	22/01/20	AMENDMENT TO P-HSN-B-271	SP	SD	AM

Drawing Status	FOR REVIEW AND COMMENT	Suitability	S3	Project Title	M23 J8 - 10 SMART MOTORWAY						
 Working on behalf of 				Drawing Title	NON-PREScribed SIGNS						
				Scale	NTS	Drawn	SP	Checked	SD	Reviewed	AM
				Original Size	A3	Date	22/01/20	Date	22/01/20	Date	22/01/20
				Drawing Number	HA549337 - JAV - HSN - SG_MULTI - SK - C - 0001		Project		P04		
				Location			Revision				