



Department
for Transport

Road Traffic Regulation Act 1984 Sections 64 and 65

Authorisation of traffic signs and special directions

Accessible transcript

Secretary of State for Transport's traffic authorisation of signs/markings for the purpose of giving directions to traffic on the A12 all purpose trunk road near Boreham, and where Highways England is the traffic authority.

The following pages contain a copy of the text from the Secretary of State for Transport's traffic authorisation regarding the above sign/marking.

A scanned copy of the signed authorisation and supporting signs/markings from the application are appended to this letter. The supporting material is submitted to the Department for Transport by a third party. You should refer to the party involved for accessible copies of the supporting material.



**ROAD TRAFFIC REGULATION ACT 1984 – SECTIONS 64 AND 65
AUTHORISATION OF TRAFFIC SIGNS AND SPECIAL DIRECTIONS**

The Secretary of State for Transport, in exercise of his powers under Sections 64 and 65 of the Road Traffic Regulation Act 1984, and all other powers enabling him in that behalf for the purpose of giving directions to traffic on the A12 all purpose trunk road near Boreham, and where Highways England is the traffic authority, hereby:-

1. authorises the erection at or within 5 metres of the site shown schematically on the attached plan numbered GT50/198/0066-1 of a traffic sign (hereinafter referred to as “the authorised sign”) conforming as to size, colour and character with that shown on the attached drawing numbered GT50/198/0066-2; and
2. directs, without prejudice to any statutory provision to the like effect, that it is a condition of this authorisation that the erection of the authorised sign at or near the said sites shall continue to have effect only until such day as may be appointed by one month’s notice given by the Secretary of State in writing to the traffic authority for the removal or alteration of the authorised sign and on that day the said authorisation shall, without prejudice to the giving of any further authorisation or direction, cease to have effect.

The provisions of Regulations 5, 7 and 8 of the Traffic Signs Regulations 2016 (Part 1 of S.I. 2016/362) shall apply to the authorised sign in the same manner as they apply to the sign shown in Schedule 12, Part 2, Item 2 to those Regulations.



The provisions of Schedule 12, Parts 1 and 29 of the Traffic Signs Regulations 2016 (Part 1 of S.I. 2016/362) shall apply to the authorised sign in the same manner as they apply to the sign shown in Schedule 12, Part 2, Item 2 to those Regulations.

Dated *12 June 2020*

Signed by authority of the Secretary of State

.....

A Delegated Official of the Department for Transport



Department
for Transport

**SCANNED
AUTHORISATION AND
MAPS / DRAWINGS
FOLLOW**



**ROAD TRAFFIC REGULATION ACT 1984 – SECTIONS 64 AND 65
AUTHORISATION OF TRAFFIC SIGNS AND SPECIAL DIRECTIONS**

The Secretary of State for Transport, in exercise of his powers under Sections 64 and 65 of the Road Traffic Regulation Act 1984, and all other powers enabling him in that behalf for the purpose of giving directions to traffic on the A12 all purpose trunk road near Boreham, and where Highways England is the traffic authority, hereby:-

1. authorises the erection at or within 5 metres of the site shown schematically on the attached plan numbered GT50/198/0066-1 of a traffic sign (hereinafter referred to as “the authorised sign”) conforming as to size, colour and character with that shown on the attached drawing numbered GT50/198/0066-2; and
2. directs, without prejudice to any statutory provision to the like effect, that it is a condition of this authorisation that the erection of the authorised sign at or near the said sites shall continue to have effect only until such day as may be appointed by one month’s notice given by the Secretary of State in writing to the traffic authority for the removal or alteration of the authorised sign and on that day the said authorisation shall, without prejudice to the giving of any further authorisation or direction, cease to have effect.

The provisions of Regulations 5, 7 and 8 of the Traffic Signs Regulations 2016 (Part 1 of S.I. 2016/362) shall apply to the authorised sign in the same manner as they apply to the sign shown in Schedule 12, Part 2, Item 2 to those Regulations.



The provisions of Schedule 12, Parts 1 and 29 of the Traffic Signs Regulations 2016 (Part 1 of S.I. 2016/362) shall apply to the authorised sign in the same manner as they apply to the sign shown in Schedule 12, Part 2, Item 2 to those Regulations.

Dated *12 June 2020*

Signed by authority of the Secretary of State

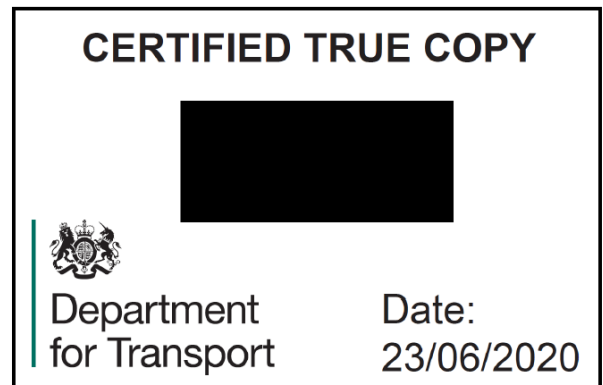

.....

A Delegated Official of the Department for Transport

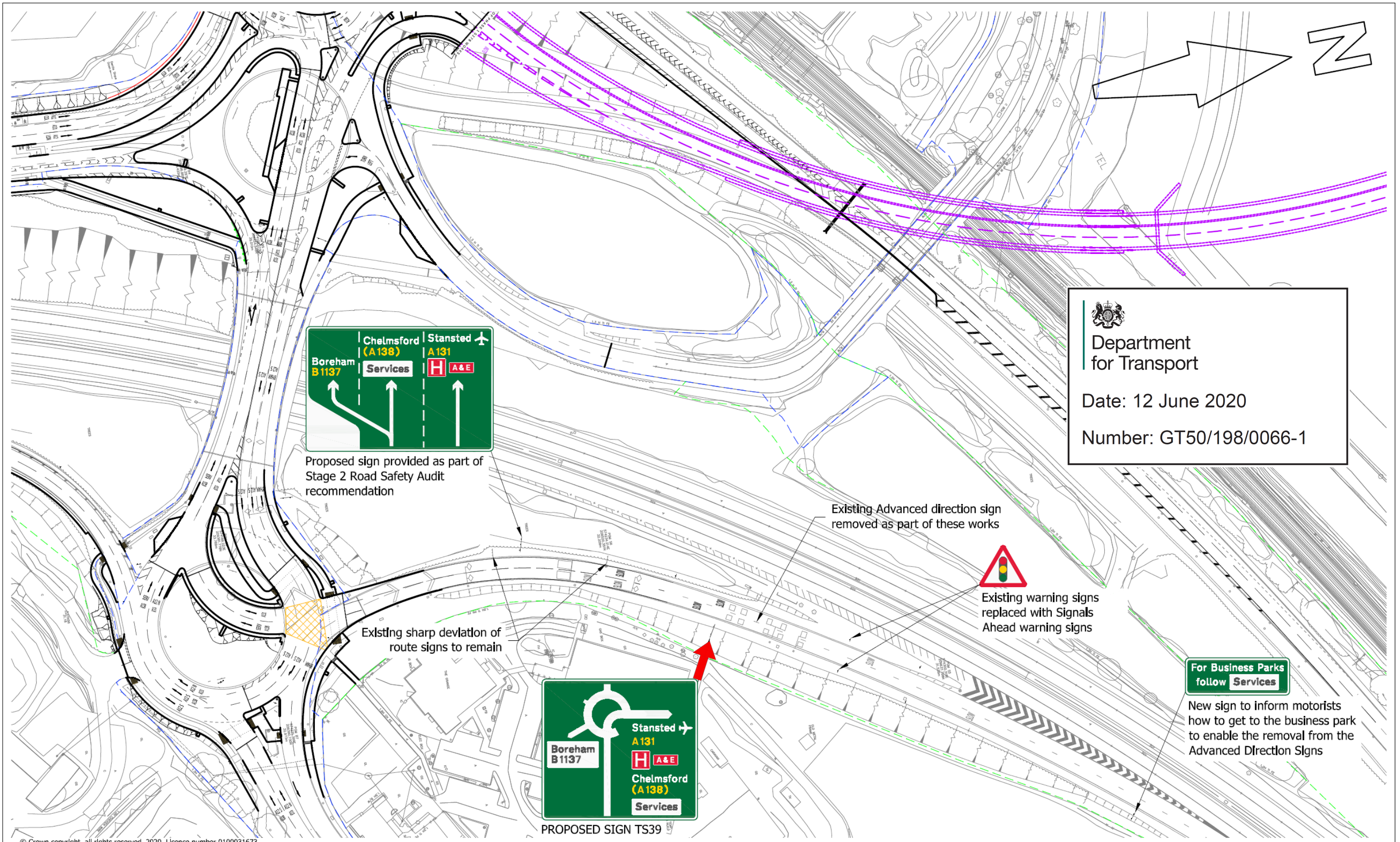

 Department
 for Transport
 Date: 12 June 2020
 Number: GT50/198/0066-1



Mayer Brown Limited
 Lion House Oriental Road Woking Surrey GU22 8AR
 Telephone 01483 750 508 Fax 01483 750 437
 wokingoffice@mayerbrown.co.uk www.mayerbrown.co.uk

client
 COUNTRYSIDE ZEST (BEAULIEU PARK) LLP

project
 BEAULIEU PARK DEVELOPMENT
 BOREHAM, ESSEX

title
 NON-PREScribed SIGNS DETAIL DRAWING
 SIGN - TS39

scale	1:1250 @ A3	drawn by	OJN	checked by	AB
date	FEBRUARY 2020	cad file	0900-SIGN AUTH	suitability	rev.
drawing number	Z03100_MAY_NA_BRI_DR_D_0900				
			S1		P5

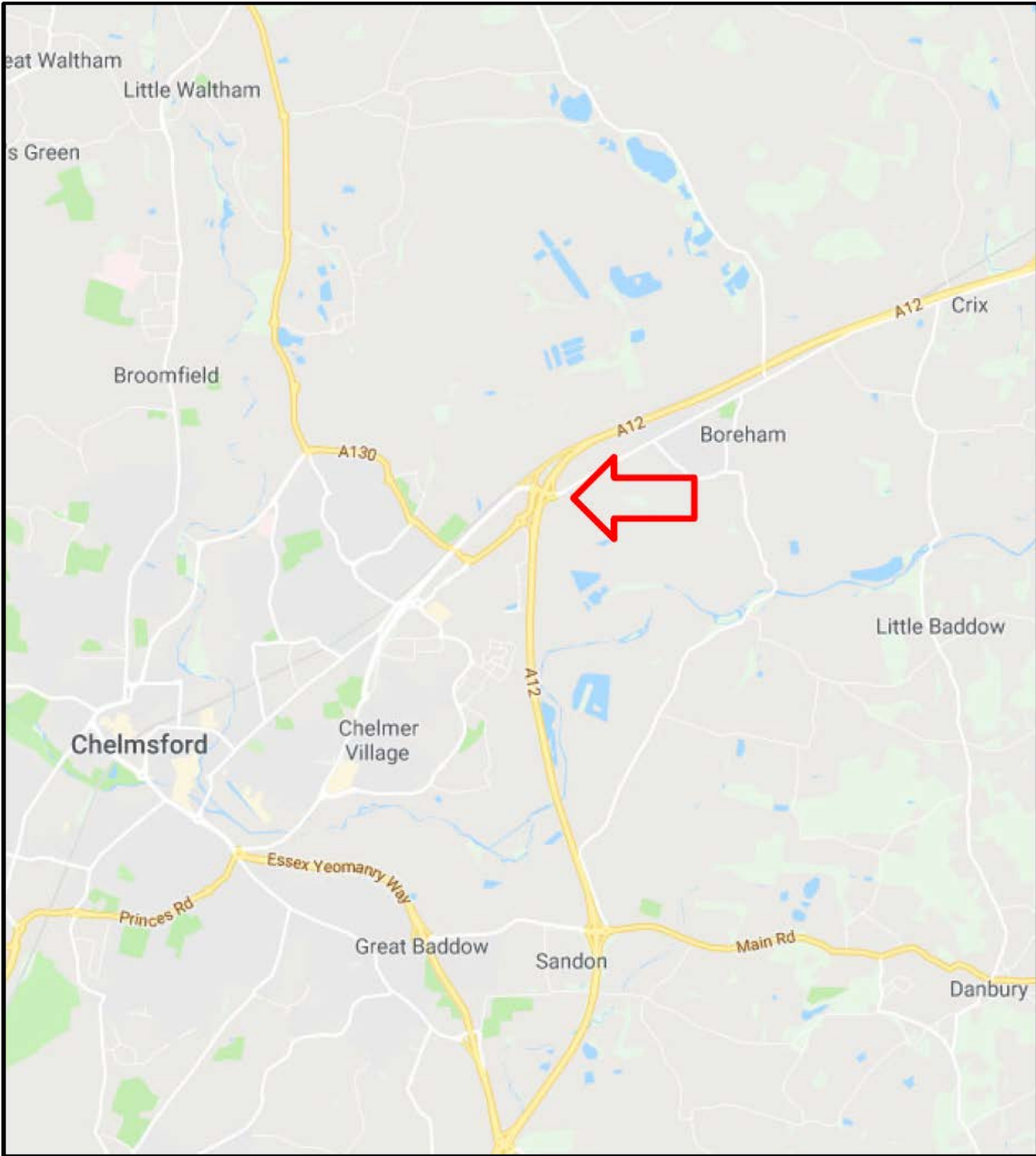

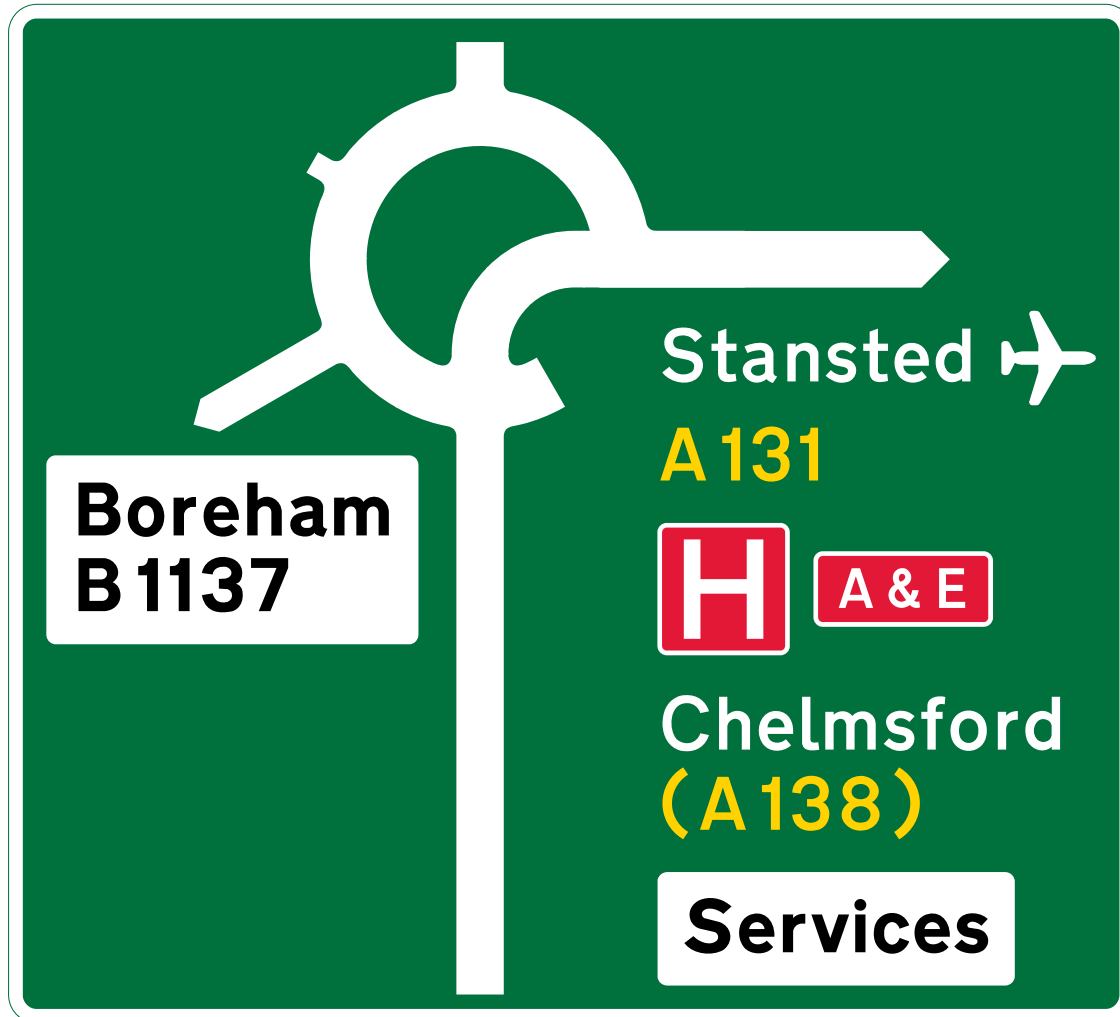

Job Ref: A/CPBOREHAM.2

Sign Ref: TS39

Scale 1:30

Dimensions (mm):

Width: 4464, Height: 4044

x-Height: 150 Area: 18.05 m²

Colours:

 white on dark green, yellow RtNo

 black on white

Material: BS EN 12899-1:2007

Class: RA2/R2



Department
for Transport

Date: 12 June 2020

Number: GT50/198/0066-2

TS02-f
CPBOREHAM-06-TS39

SignPlot v3.60

