



Department  
for Transport

## Road Traffic Regulation Act 1984 Sections 64 and 65

### Authorisation of traffic signs and special directions

#### Accessible transcript

Secretary of State for Transport's traffic authorisation of traffic signs for the purpose of informing road users of the conditions of a bus lane in Sheffield Road, Rotherham for which Rotherham Metropolitan Borough Council is the traffic authority.

The following pages contain a copy of the text from the Secretary of State for Transport's traffic authorisation regarding the above traffic signs.

A scanned copy of the signed authorisation and supporting documents from the application are appended to this letter. The supporting material is submitted to the Department for Transport by a third party. You should refer to the party involved for accessible copies of the supporting material.



**ROAD TRAFFIC REGULATION ACT 1984 – SECTIONS 64 AND 65  
AUTHORISATION OF TRAFFIC SIGNS AND SPECIAL DIRECTIONS**

The Secretary of State for Transport, in exercise of his powers under Sections 64 and 65 of the Road Traffic Regulation Act 1984, and of all other powers enabling him in that behalf, for the purpose of informing road users of the conditions of a bus lane in Sheffield Road, Rotherham for which Rotherham Metropolitan Borough Council is the traffic authority, hereby:-

1. authorises the erection at or within 5 metres of the sites marked schematically on the attached plan numbered GT50/147/0011-1 of a traffic sign (hereinafter referred to as “the authorised sign A”) conforming as to size, colour and character with that shown at “Sign A” on the attached drawing numbered GT50/147/0011-2 save that a panel indicating a time period as shown in the sign in Schedule 11, Part 2, Item 37 of the Traffic Signs Regulations 2016 (Part 1 of S.I. 2016/362, “the 2016 Regulations”) may be added at the bottom of the authorised sign A; and
2. authorises the erection at or within 5 metres of the sites marked schematically on the attached plan numbered GT50/147/0011-1 of a traffic sign (hereinafter referred to as “the authorised sign B”) conforming as to size, colour and character with that shown at “Sign B” on the attached drawing numbered GT50/147/0011-2 save that a panel indicating a time period as shown in the sign in Schedule 9, Part 4, Item 10 of the 2016 Regulations may be added at the bottom of the authorised sign B; and
3. directs that the provisions of Schedule 11, Parts 1 to 7 of the 2016 Regulations shall apply to the authorised sign A in the same manner as they apply to the sign shown in Schedule 11, Part 2, Item 37 of those Regulations; and
4. directs that the provisions of Schedule 9, Parts 1 to 9 of the 2016 Regulations shall apply to the authorised sign B in the same manner as they apply to the sign shown in Schedule 9, Part 4, Item 10 of those Regulations; and



5. directs that it is a condition of this authorisation that the authorised sign B may be placed only to indicate the effect of a corresponding Traffic Regulation Order; and
6. directs without prejudice to any statutory provision to the like effect, that it is a condition of this authorisation that the erection of the authorised signs A and B at the said sites shall continue to have effect only until such day as may be appointed by one month's notice given by the Secretary of State in writing to the traffic authority for the removal or alteration of the authorised signs A and B and on that day the said authorisation shall, without prejudice to the giving of any further authorisation or direction, cease to have effect.

The provisions of Regulations 5, 6, 7, 8 and 11 of the 2016 Regulations shall apply to the authorised sign A in the same manner as they apply to the sign shown in diagram 958 in Schedule 11, Part 2, Item 37 of those Regulations.

The provisions of Regulations 5, 6, 7, 8 and 11 of the 2016 Regulations shall apply to the authorised sign B in the same manner as they apply to the sign shown in diagram 959B in Schedule 9, Part 4, Item 10 of those Regulations.

Dated *11 May 2021*

Signed by authority of the Secretary of State

.....

A Delegated Official of the Department for Transport



Department  
for Transport

**SCANNED  
AUTHORISATION  
AND SUPPORTING  
DOCUMENTS  
FOLLOW**



**ROAD TRAFFIC REGULATION ACT 1984 – SECTIONS 64 AND 65  
AUTHORISATION OF TRAFFIC SIGNS AND SPECIAL DIRECTIONS**

The Secretary of State for Transport, in exercise of his powers under Sections 64 and 65 of the Road Traffic Regulation Act 1984, and of all other powers enabling him in that behalf, for the purpose of informing road users of the conditions of a bus lane in Sheffield Road, Rotherham for which Rotherham Metropolitan Borough Council is the traffic authority, hereby:-

1. authorises the erection at or within 5 metres of the sites marked schematically on the attached plan numbered GT50/147/0011-1 of a traffic sign (hereinafter referred to as “the authorised sign A”) conforming as to size, colour and character with that shown at “Sign A” on the attached drawing numbered GT50/147/0011-2 save that a panel indicating a time period as shown in the sign in Schedule 11, Part 2, Item 37 of the Traffic Signs Regulations 2016 (Part 1 of S.I. 2016/362, “the 2016 Regulations”) may be added at the bottom of the authorised sign A; and
2. authorises the erection at or within 5 metres of the sites marked schematically on the attached plan numbered GT50/147/0011-1 of a traffic sign (hereinafter referred to as “the authorised sign B”) conforming as to size, colour and character with that shown at “Sign B” on the attached drawing numbered GT50/147/0011-2 save that a panel indicating a time period as shown in the sign in Schedule 9, Part 4, Item 10 of the 2016 Regulations may be added at the bottom of the authorised sign B; and
3. directs that the provisions of Schedule 11, Parts 1 to 7 of the 2016 Regulations shall apply to the authorised sign A in the same manner as they apply to the sign shown in Schedule 11, Part 2, Item 37 of those Regulations; and
4. directs that the provisions of Schedule 9, Parts 1 to 9 of the 2016 Regulations shall apply to the authorised sign B in the same manner as they apply to the sign shown in Schedule 9, Part 4, Item 10 of those Regulations; and



5. directs that it is a condition of this authorisation that the authorised sign B may be placed only to indicate the effect of a corresponding Traffic Regulation Order; and
6. directs without prejudice to any statutory provision to the like effect, that it is a condition of this authorisation that the erection of the authorised signs A and B at the said sites shall continue to have effect only until such day as may be appointed by one month's notice given by the Secretary of State in writing to the traffic authority for the removal or alteration of the authorised signs A and B and on that day the said authorisation shall, without prejudice to the giving of any further authorisation or direction, cease to have effect.

The provisions of Regulations 5, 6, 7, 8 and 11 of the 2016 Regulations shall apply to the authorised sign A in the same manner as they apply to the sign shown in diagram 958 in Schedule 11, Part 2, Item 37 of those Regulations.

The provisions of Regulations 5, 6, 7, 8 and 11 of the 2016 Regulations shall apply to the authorised sign B in the same manner as they apply to the sign shown in diagram 959B in Schedule 9, Part 4, Item 10 of those Regulations.

Dated *11 May 2021*

Signed by authority of the Secretary of State

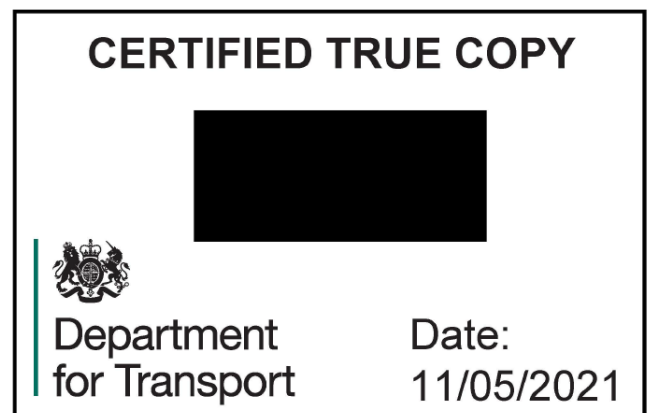
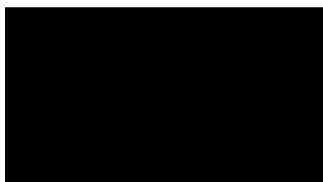

.....

A Delegated Official of the Department for Transport



Department  
for Transport

Date: 26 April 2021

Number: GT50/147/0011-1

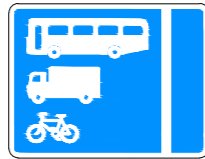

Non prescribed sign  
ref NP959.6 var

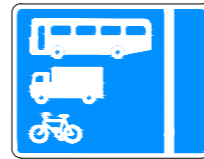

Non prescribed sign  
ref NP959.6 var



End of  
bus lane  
Prescribed sign to  
diagram 964

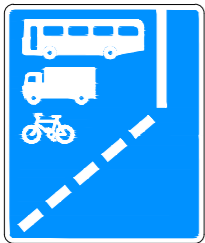

Non prescribed sign  
ref NP958.9 var

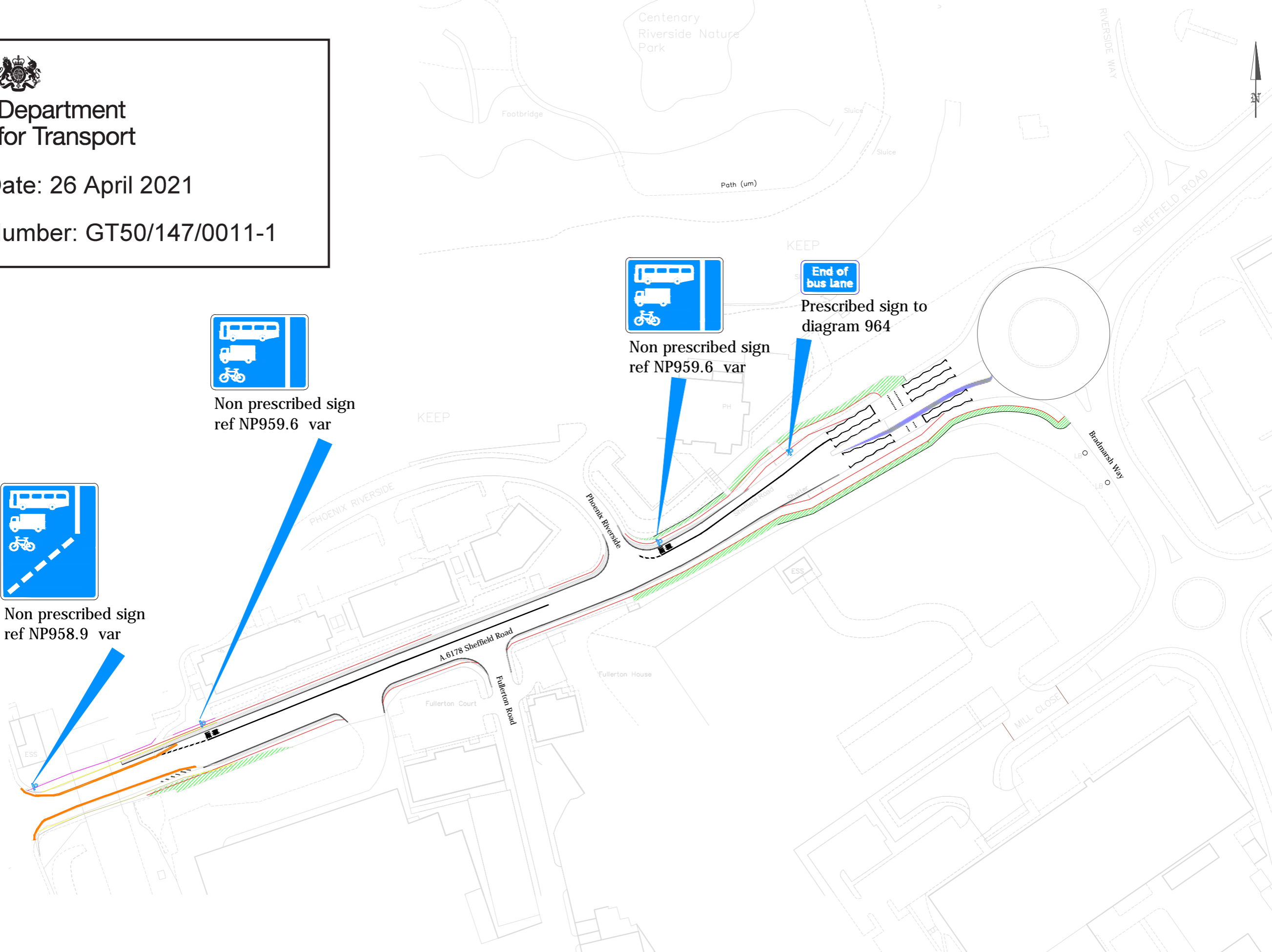

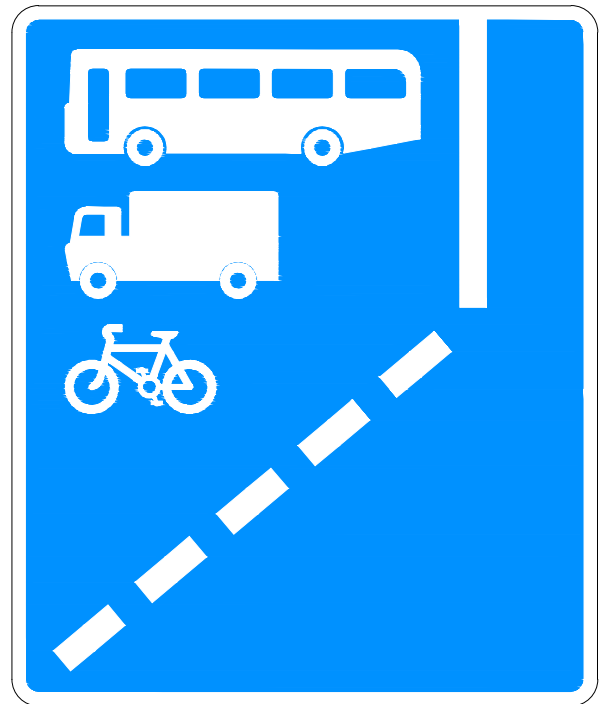
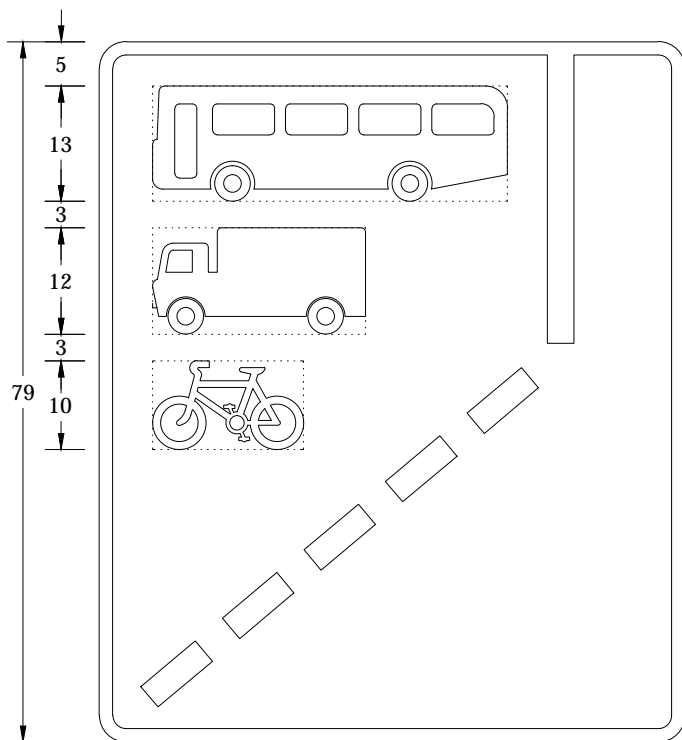

Dimensions in stroke widths  
Other dimensions per DfT working drawing NP958.9

Scheme Ref.	SH RD P2	x-height	50.0
Sign Ref.	NP958.9 var	SIGN FACE	
Letter colour	WHITE	Width	825mm
Background	BLUE	Height	990mm
Border	WHITE	Area	0.81m <sup>2</sup>
Material	BS EN 12899-1: 2007 class RA2		

# Sign A



Department  
for Transport

Date: 26 April 2021

Number: GT50/147/0011-2

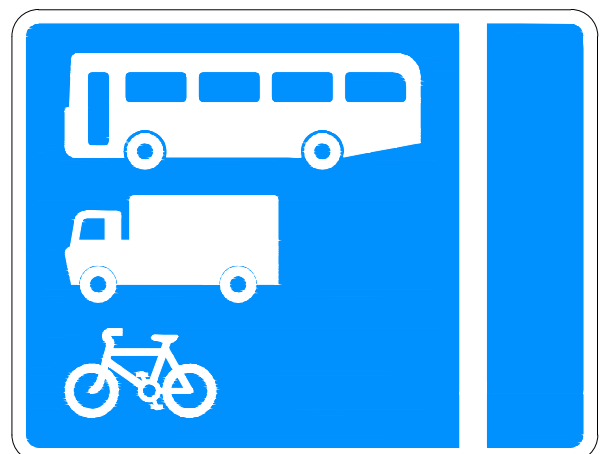
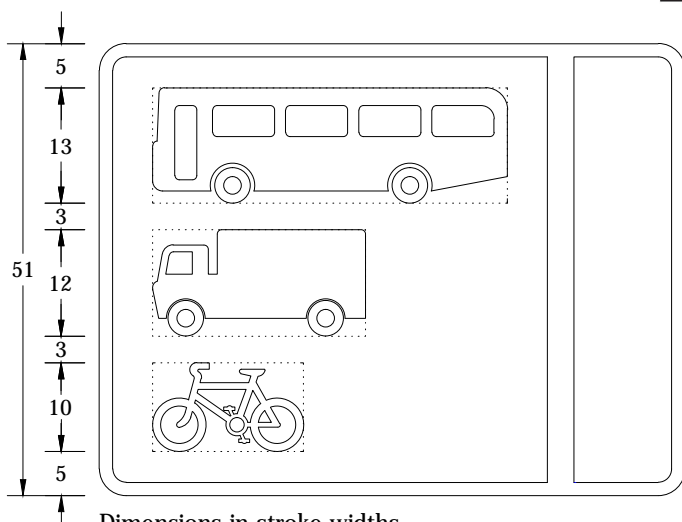

Dimensions in stroke widths  
Other dimensions per DfT working drawing NP959.6

Scheme Ref.	SH RD P2	x-height	50.0
Sign Ref.	NP959.6 var	SIGN FACE	
Letter colour	WHITE	Width	825mm
Background	BLUE	Height	640mm
Border	WHITE	Area	0.53m <sup>2</sup>
Material	BS EN 12899-1: 2007 class RA2		

# Sign B