



Department
for Transport

Road Traffic Regulation Act 1984 Sections 64 and 65

Authorisation of traffic signs and special directions

Accessible transcript

Secretary of State for Transport's traffic authorisation of traffic signs for the purpose of informing road users of the condition of use of bus lanes in Eastbourne for which East Sussex County Council is the traffic authority.

The following pages contain a copy of the text from the Secretary of State for Transport's traffic authorisation regarding the above traffic signs.

A scanned copy of the signed authorisation and supporting documents from the application are appended to this letter. The supporting material is submitted to the Department for Transport by a third party. You should refer to the party involved for accessible copies of the supporting material.



**ROAD TRAFFIC REGULATION ACT 1984 - SECTIONS 64 AND 65
AUTHORISATION OF TRAFFIC SIGNS AND SPECIAL DIRECTIONS**

The Secretary of State for Transport, in exercise of his powers under Sections 64 and 65 of the Road Traffic Regulation Act 1984, and of all other powers enabling him in that behalf, for the purpose of informing road users of the condition of use of bus lanes in Eastbourne for which East Sussex County Council is the traffic authority, hereby:-

1. authorises the erection at or within 5 metres of the sites marked schematically on the attached plan numbered GT50/042/0024-1 of a traffic sign (hereinafter referred to as "the authorised sign") conforming as to size, colour and character with that shown on the attached drawing numbered GT50/042/0024-2 save that indications of the times of day may be varied; and
2. directs that the provisions of Schedule 11, Parts 1 to 7 of the 2016 Regulations shall apply to the authorised sign in the same manner as they apply to the sign shown in Schedule 11, Part 2, Item 37 of the Traffic Signs Regulations 2016 (Part 1 of S.I. 2016/362, "the 2016 Regulations"); and
3. directs, without prejudice to any statutory provision to the like effect, that it is a condition of this authorisation that the erection of the authorised sign at or near the said sites shall continue to have effect only until such day as may be appointed by one month's notice given by the Secretary of State in writing to the traffic authority for the removal or alteration of the authorised sign and on that day the said authorisation shall, without prejudice to the giving of any further authorisation or direction, cease to have effect.

The provisions of Regulations 5, 6, 7, 8 and 11 of the 2016 Regulations shall apply to the authorised sign in the same manner as they apply to the sign shown in diagram 958 in Schedule 11, Part 2, Item 37 of the Regulations.

Dated *16 December 2021*

Signed by authority of the Secretary of State

.....
A Delegated Official of the Department of Transport



Department
for Transport

**SCANNED
AUTHORISATION
AND SUPPORTING
DOCUMENTS
FOLLOW**



**ROAD TRAFFIC REGULATION ACT 1984 - SECTIONS 64 AND 65
AUTHORISATION OF TRAFFIC SIGNS AND SPECIAL DIRECTIONS**

The Secretary of State for Transport, in exercise of his powers under Sections 64 and 65 of the Road Traffic Regulation Act 1984, and of all other powers enabling him in that behalf, for the purpose of informing road users of the condition of use of bus lanes in Eastbourne for which East Sussex County Council is the traffic authority, hereby:-

1. authorises the erection at or within 5 metres of the sites marked schematically on the attached plan numbered GT50/042/0024-1 of a traffic sign (hereinafter referred to as "the authorised sign") conforming as to size, colour and character with that shown on the attached drawing numbered GT50/042/0024-2 save that indications of the times of day may be varied; and
2. directs that the provisions of Schedule 11, Parts 1 to 7 of the 2016 Regulations shall apply to the authorised sign in the same manner as they apply to the sign shown in Schedule 11, Part 2, Item 37 of the Traffic Signs Regulations 2016 (Part 1 of S.I. 2016/362, "the 2016 Regulations"); and
3. directs, without prejudice to any statutory provision to the like effect, that it is a condition of this authorisation that the erection of the authorised sign at or near the said sites shall continue to have effect only until such day as may be appointed by one month's notice given by the Secretary of State in writing to the traffic authority for the removal or alteration of the authorised sign and on that day the said authorisation shall, without prejudice to the giving of any further authorisation or direction, cease to have effect.

The provisions of Regulations 5, 6, 7, 8 and 11 of the 2016 Regulations shall apply to the authorised sign in the same manner as they apply to the sign shown in diagram 958 in Schedule 11, Part 2, Item 37 of the Regulations.

Dated *16 December 2021*

Signed by authority of the Secretary of State

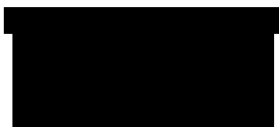

.....
A Delegated Official of the Department of Transport

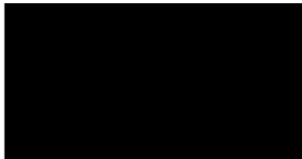
CERTIFIED TRUE COPY	
	
	
Department for Transport	Date: 16/12/2021

 SHALLOW SERVICES PRESENT THROUGHOUT THE SCHEME.

 POTENTIAL FOR CELLARS BENEATH THE FOOTWAY. TAKE CARE WHEN EXCAVATING

Health and Safety Symbols Legend

 INDICATES A KNOWN RESIDUAL RISK AS A WARNING

 INDICATES A KNOWN RESIDUAL RISK FOR INFORMATION

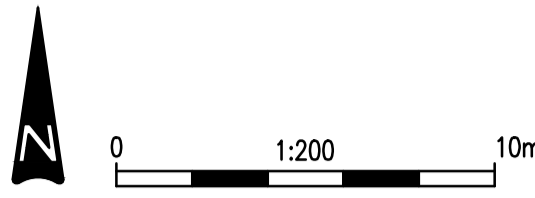

This map is reproduced from Ordnance Survey material with the permission of Ordnance Survey on behalf of the Controller of Her Majesty's Stationery Office. Crown copyright. Unauthorised reproduction infringes Crown copyright and may lead to prosecution or civil proceedings. © Crown copyright and database rights 2014 Ordnance Survey.



Eastbourne Station

DO NOT SCALE

- NOTES**
1. ALL DIMENSIONS ARE IN METRES UNLESS STATED OTHERWISE.
 2. THIS DRAWING SHOULD BE READ IN CONJUNCTION WITH ALL OTHER RELEVANT ARCHITECTURAL AND ENGINEERING DETAILS, DRAWINGS AND SPECIFICATIONS.
 3. CURRENT DESIGN PACKAGE BASED ON C2 UTILITIES INFORMATION GAINED IN JUNE 2015. BEFORE THE CONSTRUCTION PHASE OF WORKS BEGINS THE PRINCIPAL CONTRACTOR SHOULD ATTAIN FURTHER UP TO DATE C2 / GPR UTILITIES INFORMATION AND HAND DIG TRIAL PITS TO CONFIRM INFORMATION BEFORE WORKS ARE CARRIED OUT.
 4. PROPOSED PEDESTRIAN CROSSING ROAD STUDS TO BE URBANFINISH SQUARESTUD/100 (OR SIMILAR APPROVED) AND INSTALLED TO THE MANUFACTURERS GUIDELINES.
 5. PLEASE NOTE THAT ESCC IS THE DESIGNER OF ALL CYCLING INFRASTRUCTURE (SIGNS AND ROADMARKINGS) INCLUDED WITHIN THE SCHEME LIMITS.
 6. ADDITIONAL TRIAL PIT INFORMATION HAS BEEN GAINED ON SITE BY THE CONTRACTOR. THIS INFORMATION WILL BE PROVIDED BY ESCC.
 7. CURRENT DESIGN MAY NOT REFLECT ALL ONSITE DESIGN DECISIONS MADE BY THE SITE SUPERVISION TEAM.

- KEY**
-  PROPOSED SIGN
 - TS01/01 = Traffic Sign 1 Drawing 1
 -  PHASE 1 WORKS COMPLETED BY DRIVEPOINT
 -  PROPOSED PEDESTRIAN CROSSING ROAD STUDS
 - PF B PLANE FACED BOLLARD
 - KL B KEEP LEFT BOLLARD



REV	DATE	BY	DESCRIPTION	CHK	APP
A	23/10/2018	TDM	ADDITION OF BOLLARDS; NOTES UPDATED	PT	AW

DRAWING STATUS: A - FIT FOR CONSTRUCTION



One Queens Drive, Birmingham, B5 4PJ, UK
T+ 44 (0) 121 352 4700, F+ 44 (0) 121 352 4701
wsp.com

CLIENT: EAST SUSSEX COUNTY COUNCIL

ARCHITECT:

SITE/PROJECT: TERMINUS ROAD PUBLIC REALM

TITLE: PROPOSED SIGNING SHEET 2 OF 10

SCALE @ A1:	CHECKED:	APPROVED:
1:200	PT	PT

PROJECT NO:	DESIGNED:	DRAWN:	DATE:
70006718	MG	MG	MARCH 2018

DRAWING NO:	REV:
70006718-1200-002	A

© WSP UK Ltd



Department for Transport

Date: 19 November 2021

Number: GT50/042/0024-1

FOR CONTINUATION SEE SHEET 7

FOR CONTINUATION SEE SHEET 7

File name: \\UK.VSPGROUP.COM\CENTRAL_DATA\PROJECTS\70006718-TERMINUS ROAD PUBLIC REALM\2021\1200-002\PROPOSED SIGNING SHEET 2 OF 10.DWG, printed on 23 October 2018 14:46:29 by Mervin, Timothy



- SHALLOW SERVICES PRESENT THROUGHOUT THE SCHEME.**
- POTENTIAL FOR CELLARS BENEATH THE FOOTWAY. TAKE CARE WHEN EXCAVATING.**
- Health and Safety Symbols Legend**
- INDICATES A KNOWN RESIDUAL RISK AS A WARNING
 - INDICATES A KNOWN RESIDUAL RISK FOR INFORMATION

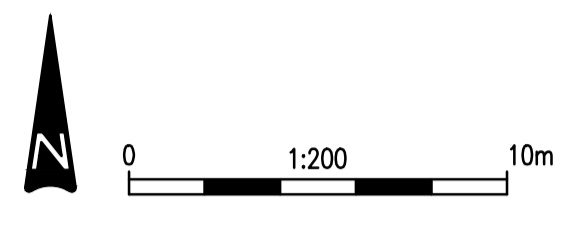

This map is reproduced from Ordnance Survey material with the permission of Ordnance Survey on behalf of the Controller of Her Majesty's Stationery Office © Crown copyright. Unauthorised reproduction infringes Crown copyright and may lead to prosecution or civil proceedings. © Crown copyright and database rights 2014 Ordnance Survey.

- NOTE:**
- DIMENSIONS ARE IN MILLIMETRES UNLESS STATED OTHERWISE.
 - THIS DRAWING IS TO BE READ IN CONJUNCTION WITH ALL RELEVANT DESIGN DRAWINGS, ENGINEERING DETAILS AND THE SPECIFICATION.
 - ALL LEVELS AND DIMENSIONS SHALL BE VERIFIED ON SITE PRIOR TO THE COMMENCEMENT OF ANY WORKS. ANY DISCREPANCIES SHALL IMMEDIATELY BE BROUGHT TO THE ATTENTION OF THE ENGINEER/ EMPLOYER'S REPRESENTATIVE.
 - FOR ALL CONSTRUCTION STANDARD DETAILS PLEASE SEE SERIES 700 DRAWINGS AND SPECIFICATION.
 - CURRENT DESIGN PACKAGE BASED ON C2 UTILITIES INFORMATION GAINED IN JUNE 2015. BEFORE THE CONSTRUCTION PHASE OF WORKS BEGINS THE PRINCIPAL CONTRACTOR SHOULD ATTAIN FURTHER UP TO DATE C2 / GPR UTILITIES INFORMATION AND HAND DUG TRIAL PITS TO CONFIRM INFORMATION BEFORE WORKS ARE CARRIED OUT.
 - ADDITIONAL TRIAL PIT INFORMATION HAS BEEN GAINED ON SITE BY THE CONTRACTOR. THIS INFORMATION WILL BE PROVIDED BY ESCC.
 - CURRENT DESIGN MAY NOT REFLECT ALL ONSITE DESIGN DECISIONS MADE BY THE SITE SUPERVISION TEAM.

- LEGEND**
- PHASE 1 WORKS COMPLETED BY DRIVEPOINT
 - PEDESTRIAN GUARDRAIL SEE SERIES 2200 DWGS
 - FINGERPOST SEE SERIES 2200 DWGS
 - MAP NODE SEE SERIES 2200 DWGS
 - AREA TO BE CONSTRUCTED BY OTHERS
 - HIGHWAY BOUNDARY DEMARCATION STUDS SEE SERIES 2200 DWGS
 - DRAINAGE CHANNEL SEE SERIES 500 DWGS
 - SITE BOUNDARY

- DO NOT SCALE**
- LEGEND**
- CONCRETE PAVING MIX A SEE SERIES 1100 DWGS
 - CONCRETE PAVING MIX B SEE SERIES 1100 DWGS
 - GRANITE SETT MIX A SEE SERIES 1100 DWGS
 - GRANITE SETT MIX B SEE SERIES 1100 DWGS
 - GRANITE SETT MIX C SEE SERIES 1100 DWGS
 - GRANITE SETT MIX D SEE SERIES 1100 DWGS
 - GRANITE BLISTER PAVING TO CROSSINGS SEE SERIES 1100 DWGS
 - BUFF CONCRETE PRECAST TACTILE PAVERS SEE SERIES 1100 DWGS
 - GRANITE CUBES TO VEHICLE OVERUN AREAS SEE SERIES 1100 DWGS
 - GRANITE CORDUROY HAZARD WARNING TACTILE PAVING SEE SERIES 1100 DWGS
 - KERB LINE SEE SERIES 1100 DWGS
 - RESIN BOUND GRAVEL SURFACING SEE SERIES 1100 DWGS
 - PROPOSED TREE SEE SERIES 3000 DWGS
 - BESPOKE GRANITE BENCH SEE SERIES 2200 DWGS
 - CYCLE STANDS SEE SERIES 2200 DWGS
 - SEAT SEE SERIES 2200 DWGS
 - TREE IN TREE GRILLE SEE SERIES 2200 DWGS
 - RESIN BOUND GRAVEL FILLED TREE GRILLE SEE SERIES 2200 DWGS
 - STOP BOLLARDS SEE SERIES 2200 DWGS
 - SOFT LANDSCAPING AREAS SEE SERIES 3000 DWGS
 - TREE LIGHTING SEE SERIES 1300 DWGS
 - BUS SHELTERS SEE SERIES 2200 DWGS
 - EXISTING BOLLARDS TO BE REUSED SEE SERIES 2200 DWGS
 - RTPI LOCATIONS SEE SERIES 2200 DWGS

REV	DATE	BY	DESCRIPTION	CHK	APP
C	18/10/2018	NP	ADDITIONAL NOTES ADDED	JMS	KS
B	02/07/2018	NP	DRAWINGS UPDATED TO INCLUDE REVISED DRAINAGE DESIGN	NP	MS

DRAWING STATUS: **A - FIT FOR CONSTRUCTION**

One Queens Drive, Birmingham, B5 4PJ, UK
T+ 44 (0) 121 352 4700, F+ 44 (0) 121 352 4701
wsp.com

CLIENT: EAST SUSSEX COUNTY COUNCIL

ARCHITECT:

SITE/PROJECT: TERMINUS ROAD PUBLIC REALM

TITLE: GENERAL ARRANGEMENT SHEET 2 OF 9

SCALE @ A1: 1:200	CHECKED: MS	APPROVED: KS
PROJECT NO: 70006718	DESIGNED: NP/CW	DATE: MAY 2018
DRAWING NO: 70006718-100-002	REV: C	

© WSP UK Ltd

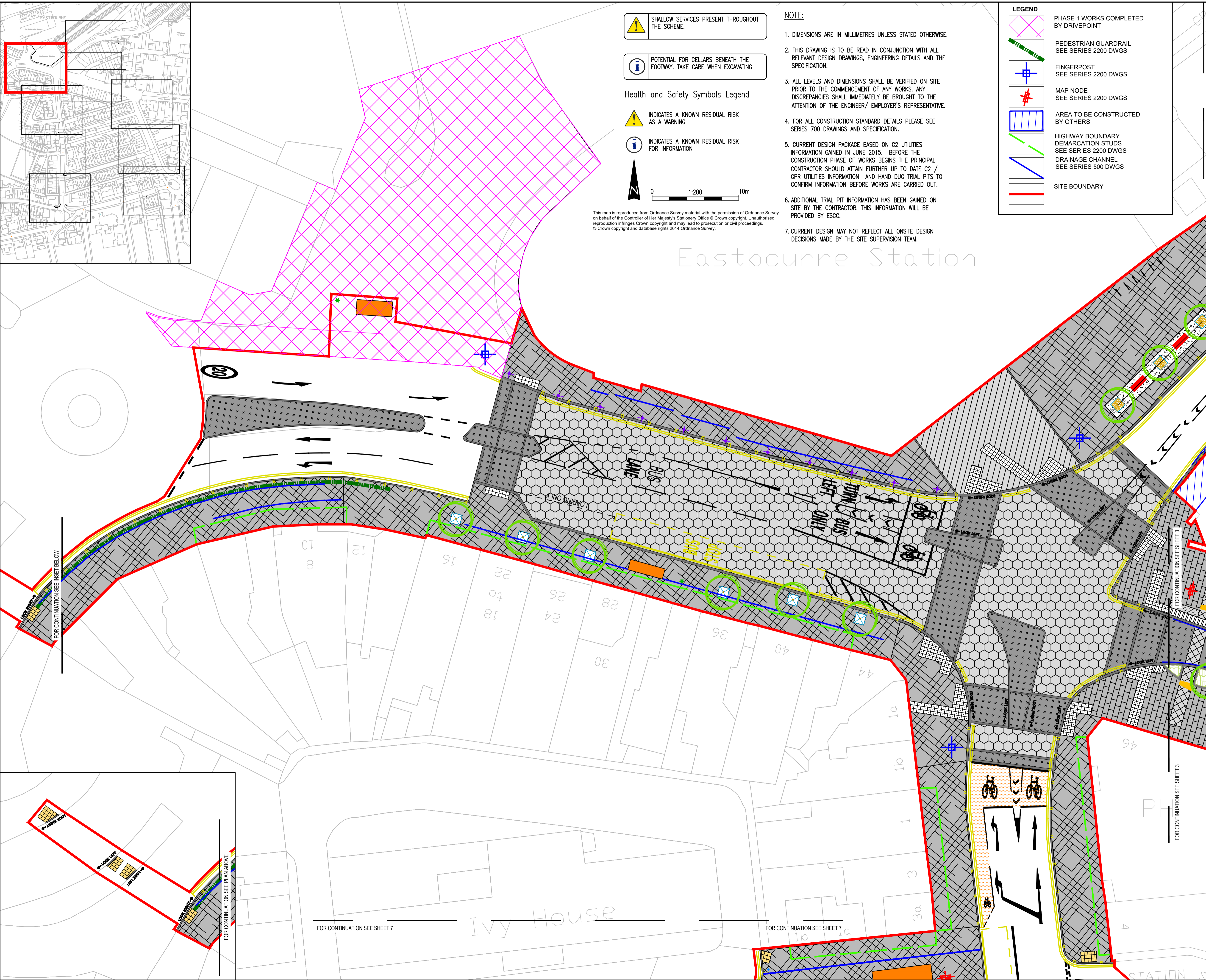

File name: \\UK.WSPGROUP.COM\CENTRAL_DATA\PROJECTS\70006718-100-GENERAL ARRANGEMENT\70006718-100-CA.DWG, printed on 23 October 2018 14:08:33, by Pablen, Nablen

**Proposed Bus Lanes
All Hours
Cycle Permitted At Any Time
Taxis Permitted midnight - 5am**

**Proposed Bus Lanes
All Hours
Taxis Permitted midnight - 5am**

**Proposed Bus Lanes
All Hours
Cycles Permitted**

Key



Proposed Bus Lane

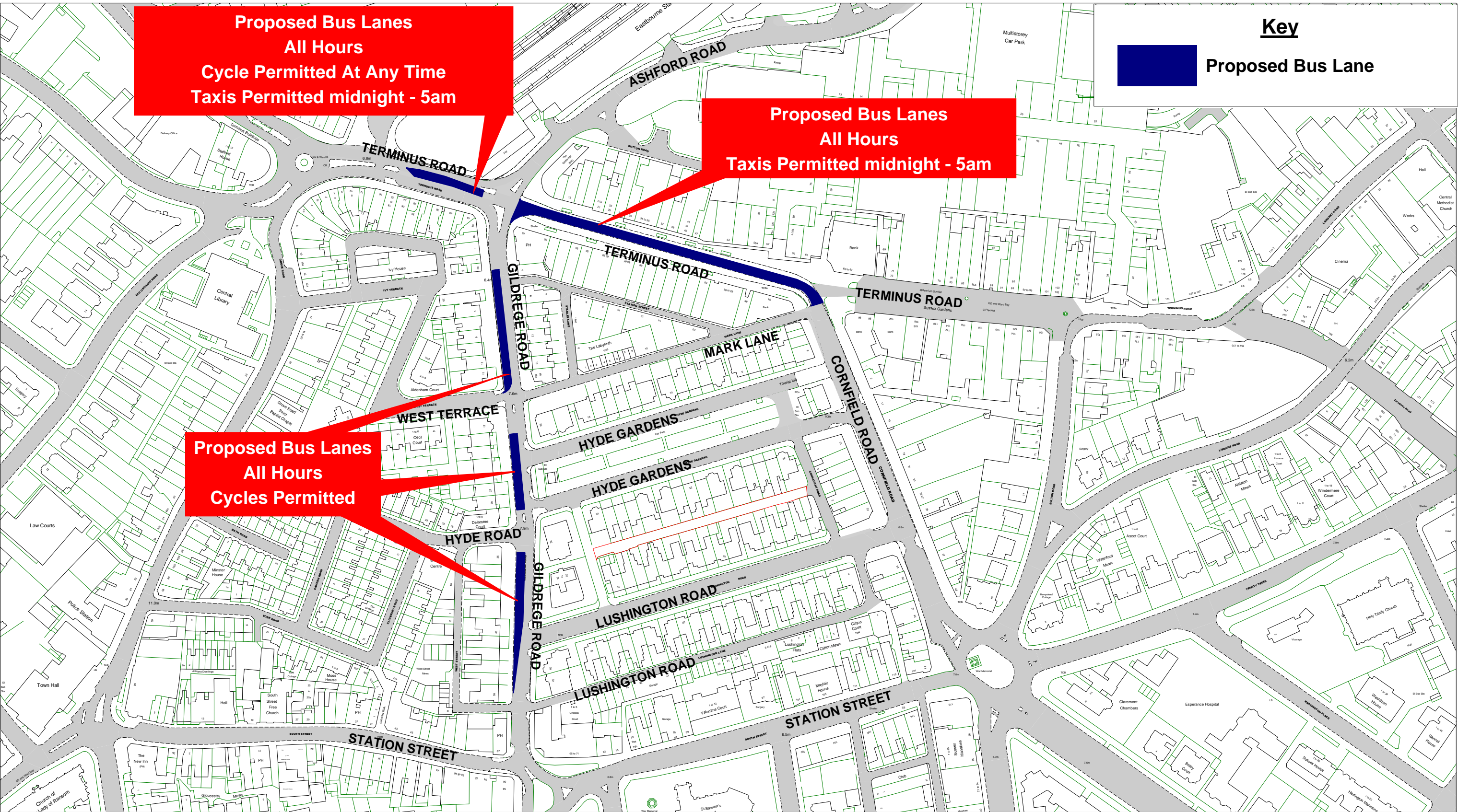

**East Sussex
County Council**

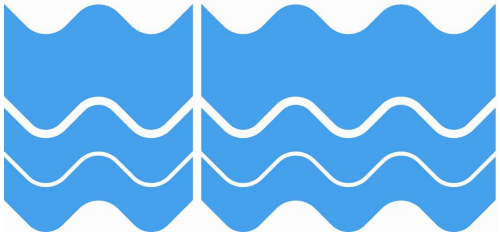

This map is reproduced from Ordnance Survey material with the permission of Ordnance Survey on behalf of the Controller of Her Majesty's Stationery Office © Crown Copyright. Unauthorised reproduction infringes Crown copyright and may lead to prosecution or civil proceedings.
East Sussex County Council
Licence No: 100019601-2017

**Eastbourne Town Centre
Improvement Scheme
Proposed Bus Lanes**

SCALE	1:2000 A3
DATE	5/10/2017
DRAWING No.	ETCIS 005
DRAWN BY	

Scale 1:7
Dimensions (mm):
Width: 825, Height: 1172
x-Height: 50
Area: 0.97 m²
Colours:
■ white on blue

Terminus Road, Eastbourne

EBStaBus
Bus Stop
darrena
26-03-21

East Sussex County Council

SignPlot v3.65

Material BSEN 12899-1:2007
Dass RA2



Department
for Transport

Date: 19 November 2021

Number: GT50/042/0024-2

