



Department  
for Transport

## Road Traffic Regulation Act 1984 Sections 64 and 65

### Authorisation of traffic signs and special directions

#### Accessible transcript

Secretary of State for Transport's traffic authorisation of signs/markings for the purpose of informing road users of an exception for vehicles less than 3.5t to a left turn prohibition at the junction of Heathlands Road and Easthampstead Road in Wokingham.

The following pages contain a copy of the text from the Secretary of State for Transport's traffic authorisation regarding the above sign/marking.

A scanned copy of the signed authorisation and supporting signs/markings from the application are appended to this letter. The supporting material is submitted to the Department for Transport by a third party. You should refer to the party involved for accessible copies of the supporting material.



**ROAD TRAFFIC REGULATION ACT 1984 – SECTIONS 64 AND 65  
AUTHORISATION OF TRAFFIC SIGNS AND SPECIAL DIRECTIONS**

The Secretary of State for Transport, in exercise of his powers under Sections 64 and 65 of the Road Traffic Regulation Act 1984, and of all other powers enabling him in that behalf, for the purpose of informing road users of an exception for vehicles less than 3.5t to a left turn prohibition at the junction of Heathlands Road and Easthampstead Road in Wokingham, hereby:-

1. authorises the erection at or within 5 metres of the site shown schematically on the attached plan numbered GT50/140/0011-1 for which Wokingham Borough Council is the traffic authority of a traffic sign consisting of a plate (hereinafter referred to as “the authorised plate”) conforming as to size, colour and character with that shown on the attached drawing numbered GT50/140/0011-2; and
2. directs that the authorised plate shall only be used with the sign to diagram 613 in Schedule 3, Part 2, Item 8 of the Traffic Signs Regulations 2016 (Part 1 of S.I. 2016/362, “the 2016 Regulations”); and
3. directs that it is a condition of this authorisation that the authorised plate may be placed only to indicate the effect of a corresponding Traffic Regulation Order; and
4. directs, without prejudice to any statutory provision to the like effect, that it is a condition of this authorisation that the erection of the authorised plate at or near the said site shall continue to have effect only until such day as may be appointed by one month’s notice given by the Secretary of State in writing to the traffic authority for the removal or alteration of the authorised plate and on that day the said authorisation shall, without prejudice to the giving of any further authorisation or direction, cease to have effect.



The provisions of Regulations 7, 8 and 11 of the 2016 Regulations shall apply to the authorised plate in the same manner as they apply to the plate described in Schedule 3, Part 3, Item 3 of those Regulations.

Dated *01 December 2021*

Signed by authority of the Secretary of State

.....

A Delegated Official of the Department for Transport



Department  
for Transport

**SCANNED  
AUTHORISATION AND  
MAPS / DRAWINGS  
FOLLOW**



**ROAD TRAFFIC REGULATION ACT 1984 – SECTIONS 64 AND 65  
AUTHORISATION OF TRAFFIC SIGNS AND SPECIAL DIRECTIONS**

The Secretary of State for Transport, in exercise of his powers under Sections 64 and 65 of the Road Traffic Regulation Act 1984, and of all other powers enabling him in that behalf, for the purpose of informing road users of an exception for vehicles less than 3.5t to a left turn prohibition at the junction of Heathlands Road and Easthampstead Road in Wokingham, hereby:-

1. authorises the erection at or within 5 metres of the site shown schematically on the attached plan numbered GT50/140/0011-1 for which Wokingham Borough Council is the traffic authority of a traffic sign consisting of a plate (hereinafter referred to as “the authorised plate”) conforming as to size, colour and character with that shown on the attached drawing numbered GT50/140/0011-2; and
2. directs that the authorised plate shall only be used with the sign to diagram 613 in Schedule 3, Part 2, Item 8 of the Traffic Signs Regulations 2016 (Part 1 of S.I. 2016/362, “the 2016 Regulations”); and
3. directs that it is a condition of this authorisation that the authorised plate may be placed only to indicate the effect of a corresponding Traffic Regulation Order; and
4. directs, without prejudice to any statutory provision to the like effect, that it is a condition of this authorisation that the erection of the authorised plate at or near the said site shall continue to have effect only until such day as may be appointed by one month’s notice given by the Secretary of State in writing to the traffic authority for the removal or alteration of the authorised plate and on that day the said authorisation shall, without prejudice to the giving of any further authorisation or direction, cease to have effect.



The provisions of Regulations 7, 8 and 11 of the 2016 Regulations shall apply to the authorised plate in the same manner as they apply to the plate described in Schedule 3, Part 3, Item 3 of those Regulations.

Dated *01 December 2021*

Signed by authority of the Secretary of State

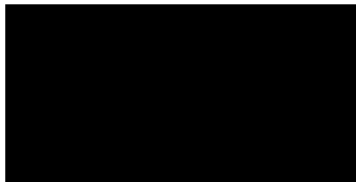

.....

A Delegated Official of the Department for Transport



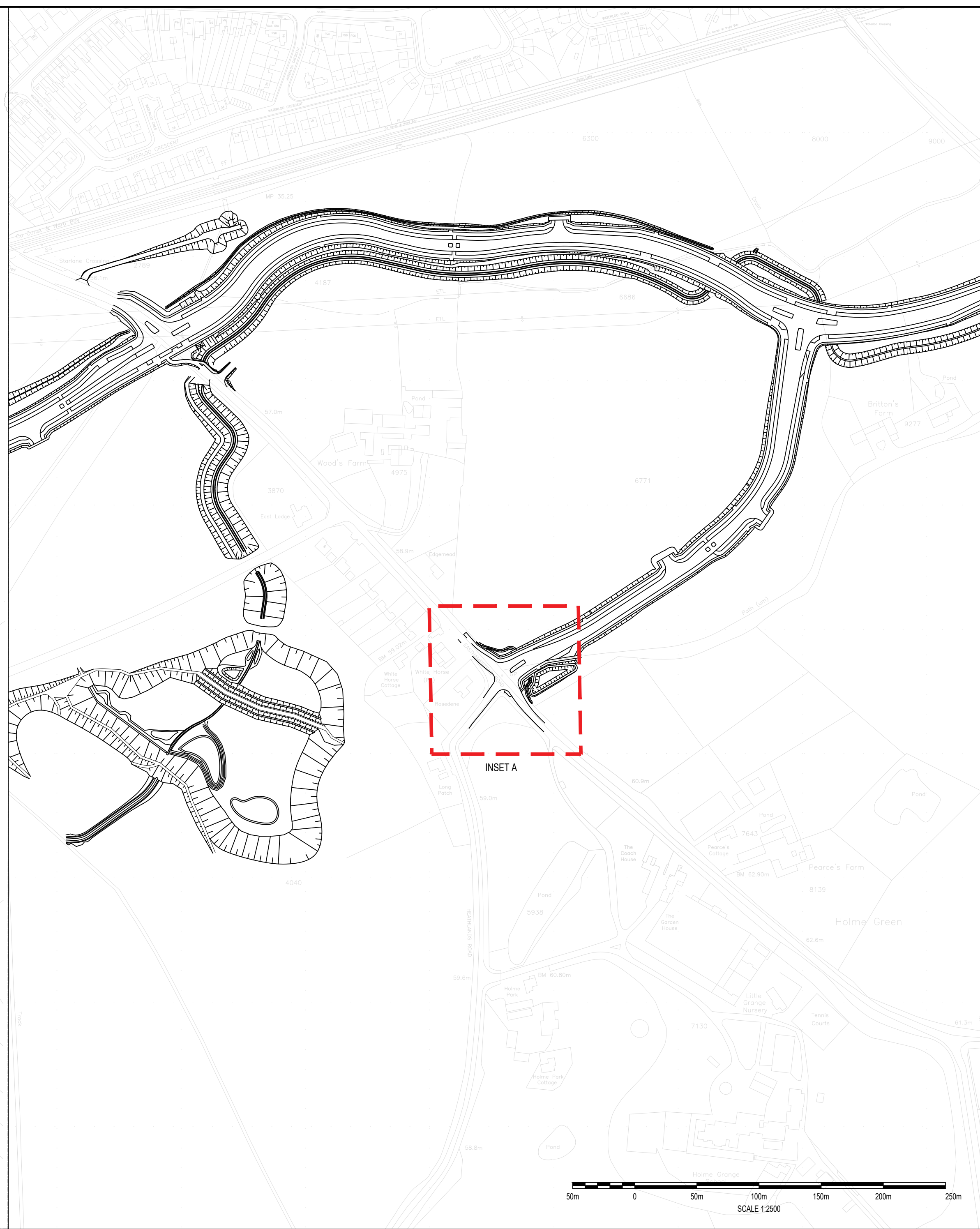
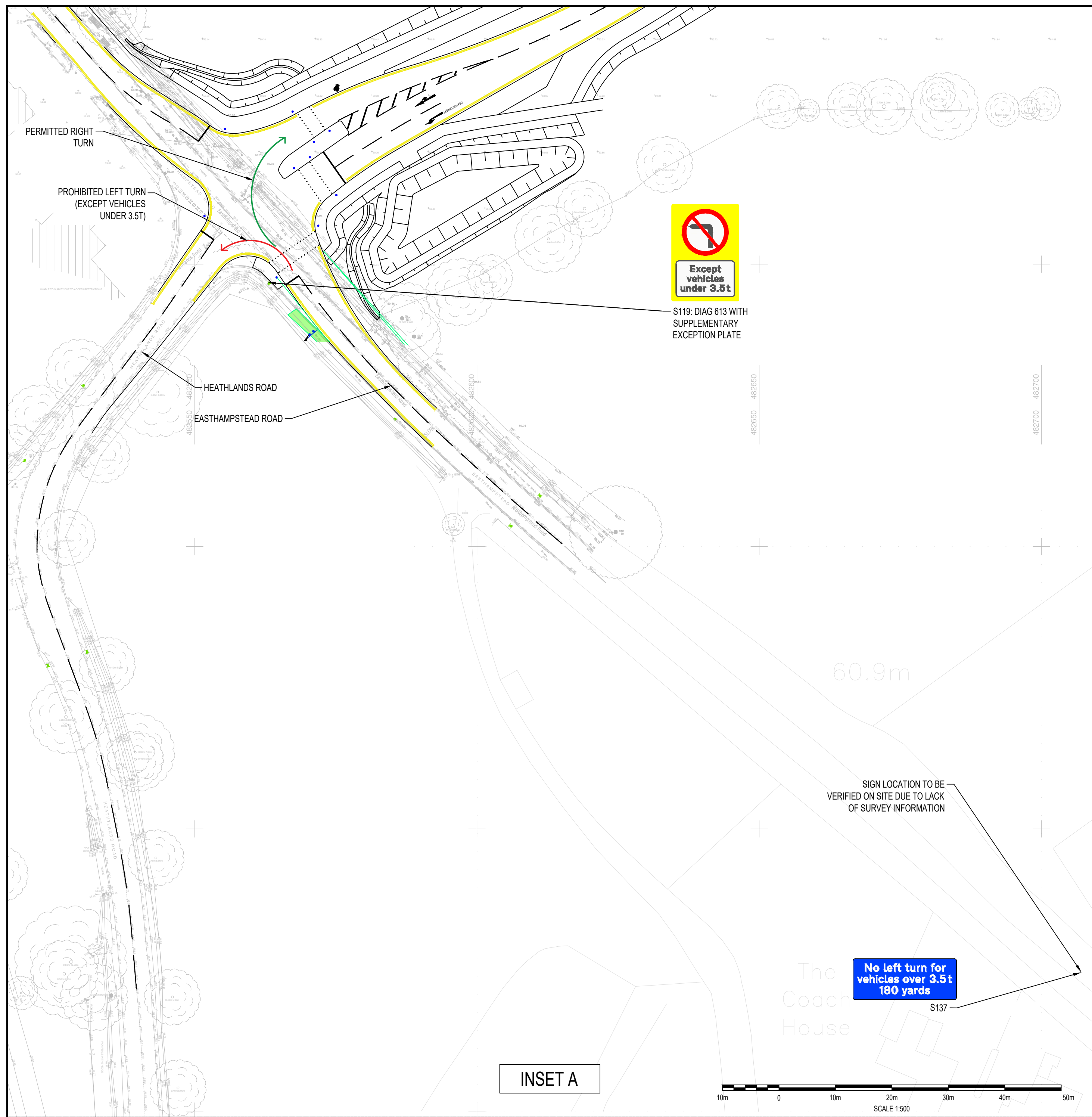

**DO NOT SCALE**

**NOTES:**

- ALL DIMENSIONS ARE IN MILLIMETRES UNLESS NOTED OTHERWISE.
- ALL LEVELS ARE IN METRES AOD UNLESS NOTED OTHERWISE.
- SPEED LIMIT AT LOCATION OF SIGN S137 IS UNRESTRICTED (60 MPH) HOWEVER AS THE NATURE AND ALIGNMENT OF THE ROAD ON THE APPROACH TO THIS SIGN IS LIKELY TO RESULT IN LOWER SPEEDS A REDUCED X-HEIGHT IS ADOPTED. SPEED LIMIT AT LOCATION OF SIGN S119 IS 30 MPH.

**LEGEND**

- PROPOSED TRAFFIC SIGN
- TRAFFIC SIGN TO BE RETAINED AND MOUNTED ON NEW POLE

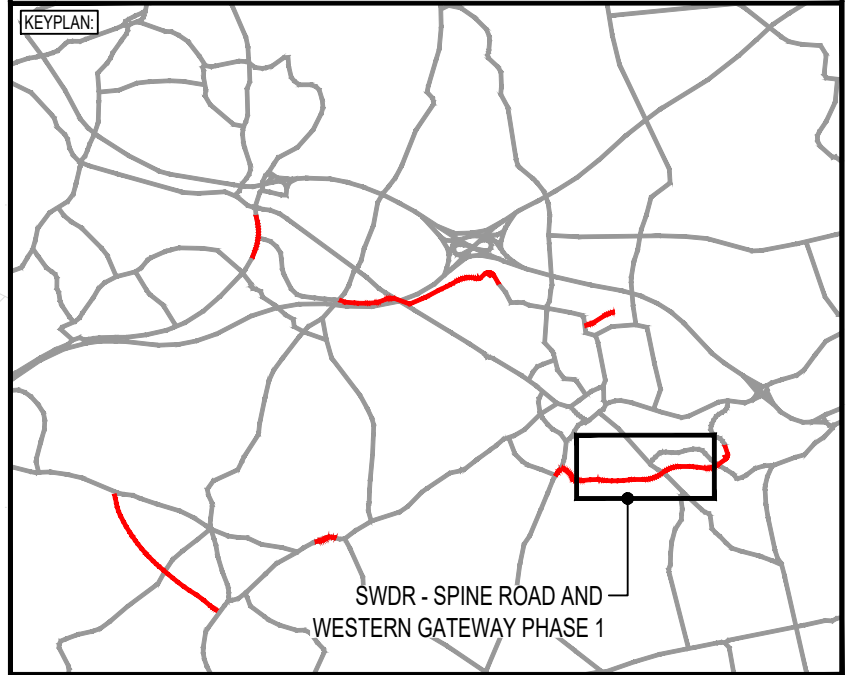

PR2	18/11/2021	DJF	UPDATED SIGNFACE DETAIL	BH	JC
PR1	27/10/2021	ALM	FOR INFORMATION	BH	JC
REV	DATE	BY	DESCRIPTION	CHK	APP

DRAWING STATUS: **SUITABLE FOR REVIEW & COMMENT** **S3**

DESIGNER: **Tony Gee and Partners LLP**  
 Hardy House  
 140 High Street  
 Esher, Surrey  
 KT10 9QJ  
 Tel: 01372 461600  
 www.tonygee.com  
 Consulting Civil, Structural and Geotechnical Engineers

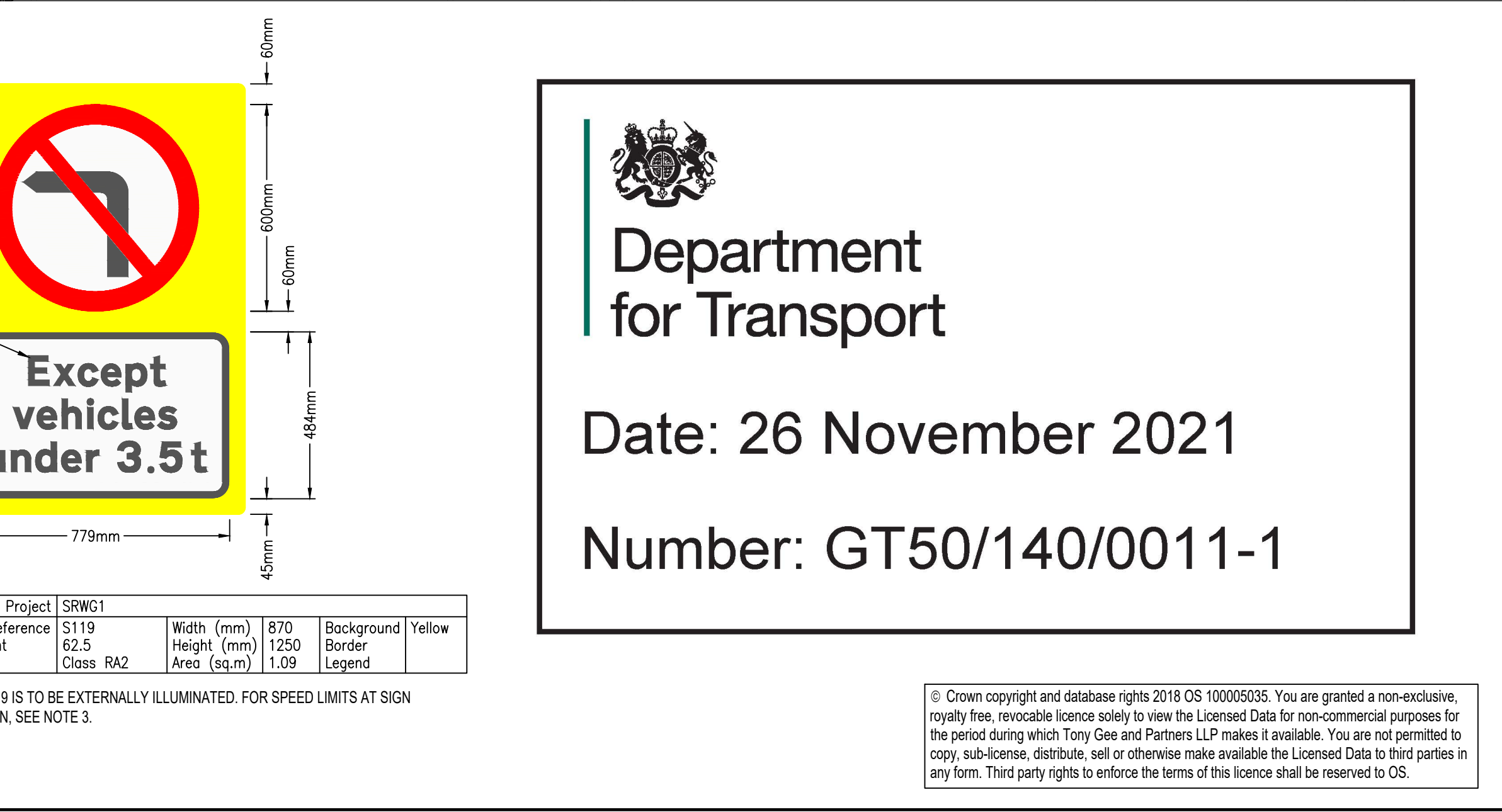
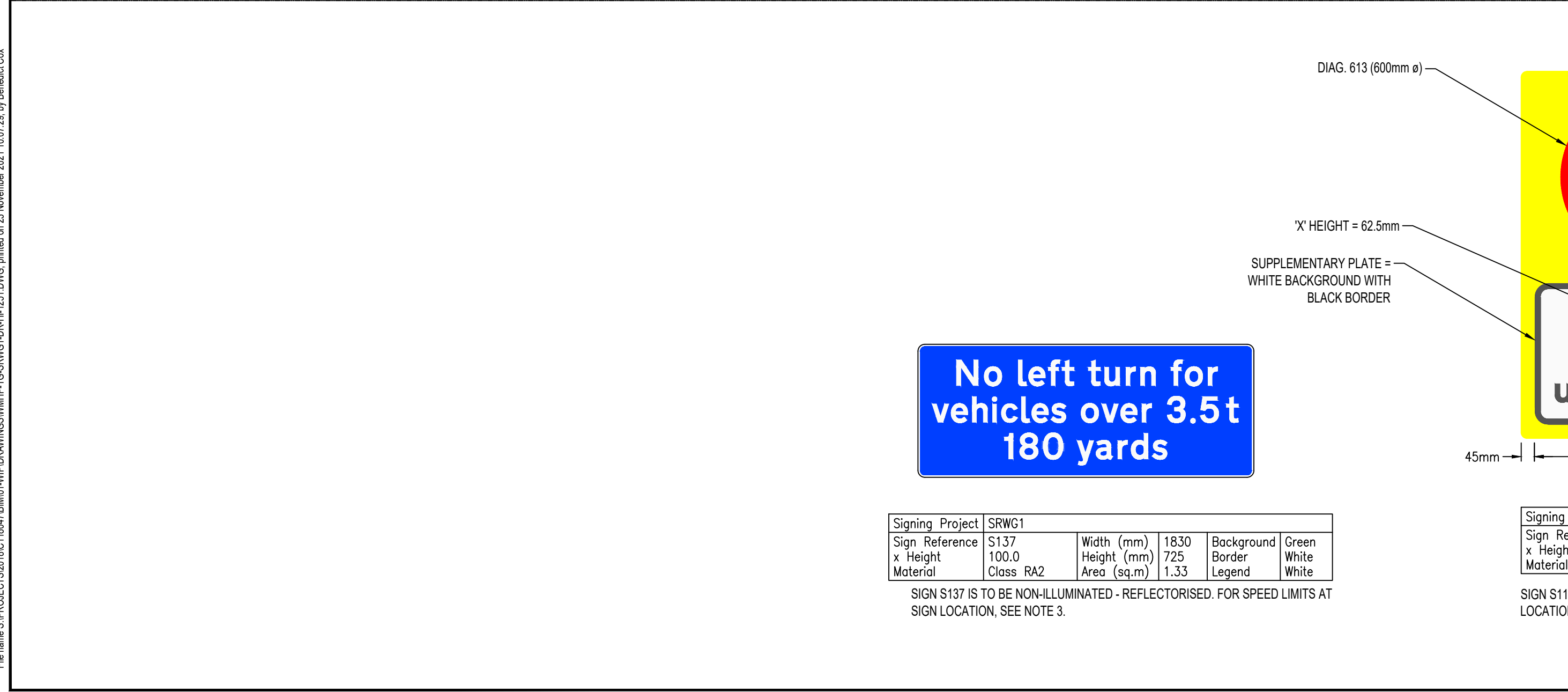

Signing Project	SRWG1	Width (mm)	1830	Background	Green
Sign Reference	S137	Height (mm)	725	Border	White
x Height	100.0	Area (sq.m)	1.33	Legend	White
Material	Class RA2				

SIGN S137 IS TO BE NON-ILLUMINATED - REFLECTORISED. FOR SPEED LIMITS AT SIGN LOCATION, SEE NOTE 3.

Signing Project	SRWG1	Width (mm)	870	Background	Yellow
Sign Reference	S119	Height (mm)	1250	Border	Yellow
x Height	62.5	Area (sq.m)	1.09	Legend	Yellow
Material	Class RA2				

SIGN S119 IS TO BE EXTERNALLY ILLUMINATED. FOR SPEED LIMITS AT SIGN LOCATION, SEE NOTE 3.

**Department for Transport**

Date: 26 November 2021

Number: GT50/140/0011-1

**Balfour Beatty**

CLIENT: **WOKINGHAM BOROUGH COUNCIL**  
 Shute End, Wokingham, Berkshire RG40 1BN  
 Tel: (0118) 974 6000 Web: www.wokingham.gov.uk

PROJECT: **WOKINGHAM MAJOR HIGHWAYS PROGRAMME**  
**SPINE ROAD AND WESTERN GATEWAY PHASE 1**

TITLE: **HIGHWAYS**  
**PROHIBITION OF LEFT TURN FOR VEHICLES OVER 3.5 t**  
**DTT TRAFFIC AUTHORISATION APPLICATION** SHEET 1

SCALE @ A1:	AS SHOWN	CHECKED:	BH	APPROVED:	JC
PROJECT NO:	C118047	DESIGNED:	ALM	DATE:	November 21
DRAWING NO:	WMHP-TG-SRWG1-DR-HI-1251	REVISION:			P02

© Crown copyright and database rights 2018 OS 100005035. You are granted a non-exclusive, royalty free, revocable licence solely to view the Licensed Data for non-commercial purposes for the period during which Tony Gee and Partners LLP makes it available. You are not permitted to copy, sub-license, distribute, sell or otherwise make available the Licensed Data to third parties in any form. Third party rights to enforce the terms of this licence shall be reserved to OS.

File name: S:\PROJECTS\2018\18047\BIM\01\WIP\DRAWINGS\WMP-TG-SRWG1-DR-HI-1251.DWG, printed on 23 November 2021, 10:07:29, by Balfour Beatty



Scale 1:6  
Dimensions (mm):  
Width: 779, Height: 484  
x-Height: 62.5  
Area: 0.38 m<sup>2</sup>

Colours:  
 black on white

Material: BS EN 12899-1:2007

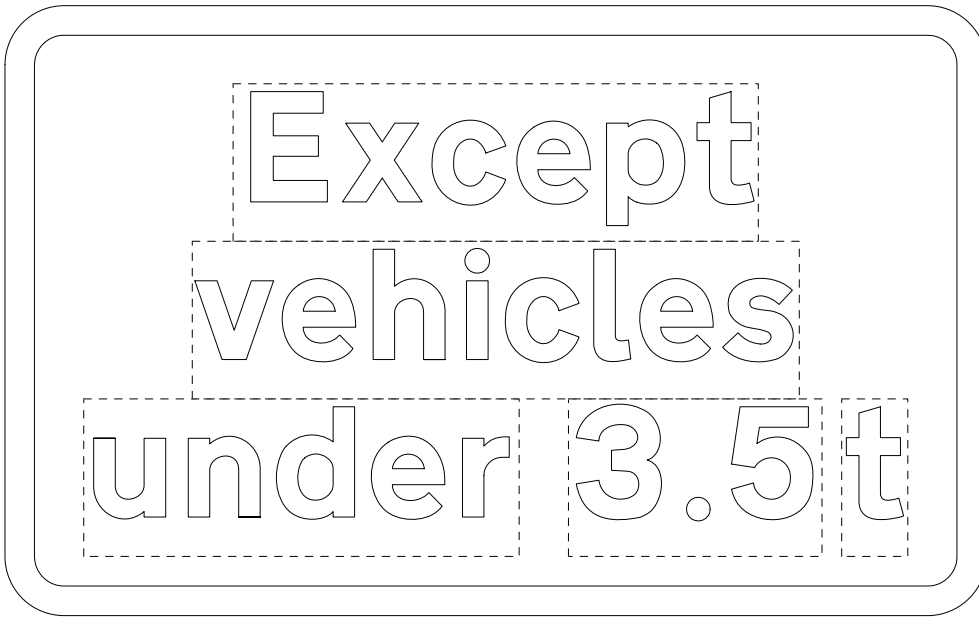

Department  
for Transport

Date: 26 November 2021

Number: GT50/140/0011-2

