



Department
for Transport

Road Traffic Regulation Act 1984 Sections 64 and 65

Authorisation of traffic signs and special directions

Accessible transcript

Secretary of State for Transport's traffic authorisation of traffic signs for the purpose of informing public rights of way users of the crossing prerequisites in the vicinity of the Portsmouth Level Crossing, for which the traffic authority Calderdale Metropolitan Borough Council permits the placing of signs by Network Rail.

The following pages contain a copy of the text from the Secretary of State for Transport's traffic authorisation regarding the above traffic signs.

A scanned copy of the signed authorisation and supporting documents from the application are appended to this letter. The supporting material is submitted to the Department for Transport by a third party. You should refer to the party involved for accessible copies of the supporting material.



**ROAD TRAFFIC REGULATION ACT – SECTIONS 64 AND 65
AUTHORISATION OF TRAFFIC SIGNS AND SPECIAL DIRECTIONS**

The Secretary of State for Transport, in exercise of his powers under Sections 64 and 65 of the Road Traffic Regulation Act 1984, and of all other powers enabling him in that behalf for the purpose of informing public rights of way users of the crossing prerequisites in the vicinity of the Portsmouth Level Crossing, for which the traffic authority Calderdale Metropolitan Borough Council permits the placing of signs by Network Rail, hereby:-

1. authorises the erection at or within 5 metres of the sites marked schematically on the attached plan numbered GT50/019/0015-1 of a traffic sign (hereinafter referred to as “the authorised sign A”) conforming as to size, colour and character with that shown in the attached drawing numbered GT50/019/0015-2; and
2. authorises the erection at or within 5 metres of the sites marked schematically on the attached plan numbered GT50/019/0015-1 of a traffic sign (hereinafter referred to as “the authorised sign B”) conforming as to size, colour and character with that shown in the attached drawing numbered GT50/019/0015-3; and
3. authorises the erection at or within 5 metres of the sites marked schematically on the attached plan numbered GT50/019/0015-1 of a traffic sign (hereinafter referred to as “the authorised sign C”) conforming as to size, colour and character with that shown in the attached drawing numbered GT50/019/0015-4; and
4. authorises the erection at or within 5 metres of the sites marked schematically on the attached plan numbered GT50/019/0015-1 of a traffic sign (hereinafter referred to as “the authorised sign D”) conforming as to size, colour and character with that shown in the attached drawing numbered GT50/019/0015-5; and
5. authorises the erection at or within 5 metres of the sites marked schematically on the attached plan numbered GT50/019/0015-1 of a traffic sign (hereinafter referred to as “the authorised sign E”) conforming as to size, colour and character with that shown in the attached drawing numbered GT50/019/0015-6; and



6. directs, without prejudice to any statutory provision to the like effect, that it is a condition of this authorisation that the erection of the authorised signs A to E at or near the said sites shall continue to have effect only until such day as may be appointed by one month's notice given by the Secretary of State in writing to the traffic authority for the removal or alteration of the authorised signs A to E and on that day the said authorisation shall, without prejudice to the giving of any further authorisation or direction, cease to have effect.

The provisions of Regulations 7 and 11 of the Traffic Signs Regulations 2016 (Part 1 of S.I. 2016/362, "the 2016 Regulations") shall apply to the authorised sign A in the same manner as they apply to the sign to diagram 770 shown in Schedule 2, Part 2, Item 51 of those Regulations.

The provisions of Regulation 11 of the 2016 Regulations shall apply to the authorised signs B to E in the same manner as they apply to the signs shown in those Regulations.

Dated *31 August 2022*

Signed by authority of the Secretary of State

.....

A Delegated Official of the Department for Transport



Department
for Transport

**SCANNED
AUTHORISATION
AND SUPPORTING
DOCUMENTS
FOLLOW**



**ROAD TRAFFIC REGULATION ACT – SECTIONS 64 AND 65
AUTHORISATION OF TRAFFIC SIGNS AND SPECIAL DIRECTIONS**

The Secretary of State for Transport, in exercise of his powers under Sections 64 and 65 of the Road Traffic Regulation Act 1984, and of all other powers enabling him in that behalf for the purpose of informing public rights of way users of the crossing prerequisites in the vicinity of the Portsmouth Level Crossing, for which the traffic authority Calderdale Metropolitan Borough Council permits the placing of signs by Network Rail, hereby:-

1. authorises the erection at or within 5 metres of the sites marked schematically on the attached plan numbered GT50/019/0015-1 of a traffic sign (hereinafter referred to as “the authorised sign A”) conforming as to size, colour and character with that shown in the attached drawing numbered GT50/019/0015-2; and
2. authorises the erection at or within 5 metres of the sites marked schematically on the attached plan numbered GT50/019/0015-1 of a traffic sign (hereinafter referred to as “the authorised sign B”) conforming as to size, colour and character with that shown in the attached drawing numbered GT50/019/0015-3; and
3. authorises the erection at or within 5 metres of the sites marked schematically on the attached plan numbered GT50/019/0015-1 of a traffic sign (hereinafter referred to as “the authorised sign C”) conforming as to size, colour and character with that shown in the attached drawing numbered GT50/019/0015-4; and
4. authorises the erection at or within 5 metres of the sites marked schematically on the attached plan numbered GT50/019/0015-1 of a traffic sign (hereinafter referred to as “the authorised sign D”) conforming as to size, colour and character with that shown in the attached drawing numbered GT50/019/0015-5; and
5. authorises the erection at or within 5 metres of the sites marked schematically on the attached plan numbered GT50/019/0015-1 of a traffic sign (hereinafter referred to as “the authorised sign E”) conforming as to size, colour and character with that shown in the attached drawing numbered GT50/019/0015-6; and



6. directs, without prejudice to any statutory provision to the like effect, that it is a condition of this authorisation that the erection of the authorised signs A to E at or near the said sites shall continue to have effect only until such day as may be appointed by one month's notice given by the Secretary of State in writing to the traffic authority for the removal or alteration of the authorised signs A to E and on that day the said authorisation shall, without prejudice to the giving of any further authorisation or direction, cease to have effect.

The provisions of Regulations 7 and 11 of the Traffic Signs Regulations 2016 (Part 1 of S.I. 2016/362, "the 2016 Regulations") shall apply to the authorised sign A in the same manner as they apply to the sign to diagram 770 shown in Schedule 2, Part 2, Item 51 of those Regulations.

The provisions of Regulation 11 of the 2016 Regulations shall apply to the authorised signs B to E in the same manner as they apply to the signs shown in those Regulations.

Dated *31 August 2022*

Signed by authority of the Secretary of State

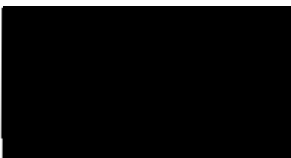

A Delegated Official of the Department for Transport

CERTIFIED TRUE COPY



Department
for Transport

Date:
08/09/2022



Portsmouth User Worked Level Crossing
FHR 6 27miles, 30 chains. OL14 8PU



Department
for Transport

Date: 17 August 2022

Number: GT50/019/0015-1

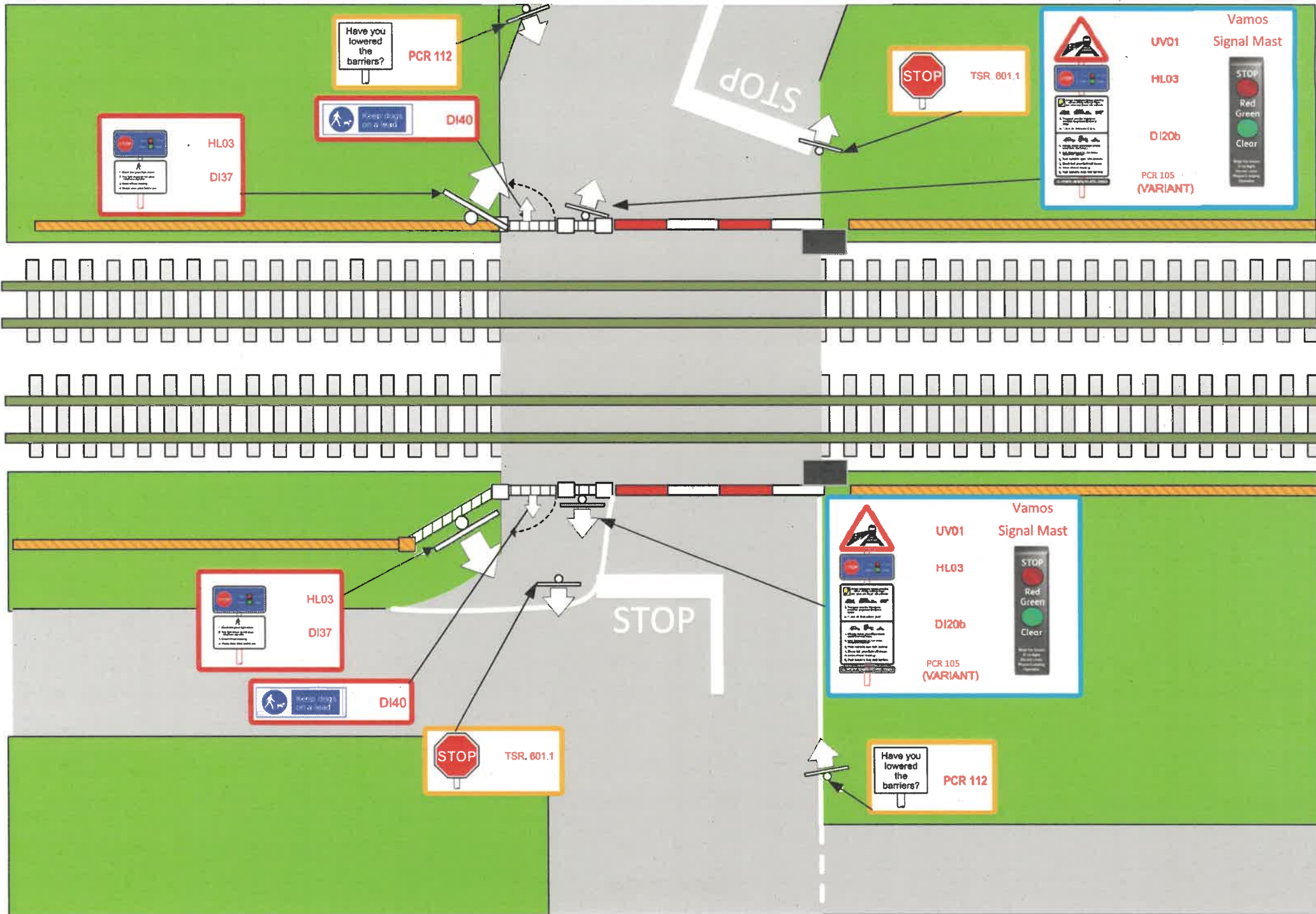



Department
for Transport

Date: 17 August 2022

Number: GT50/019/0015-2

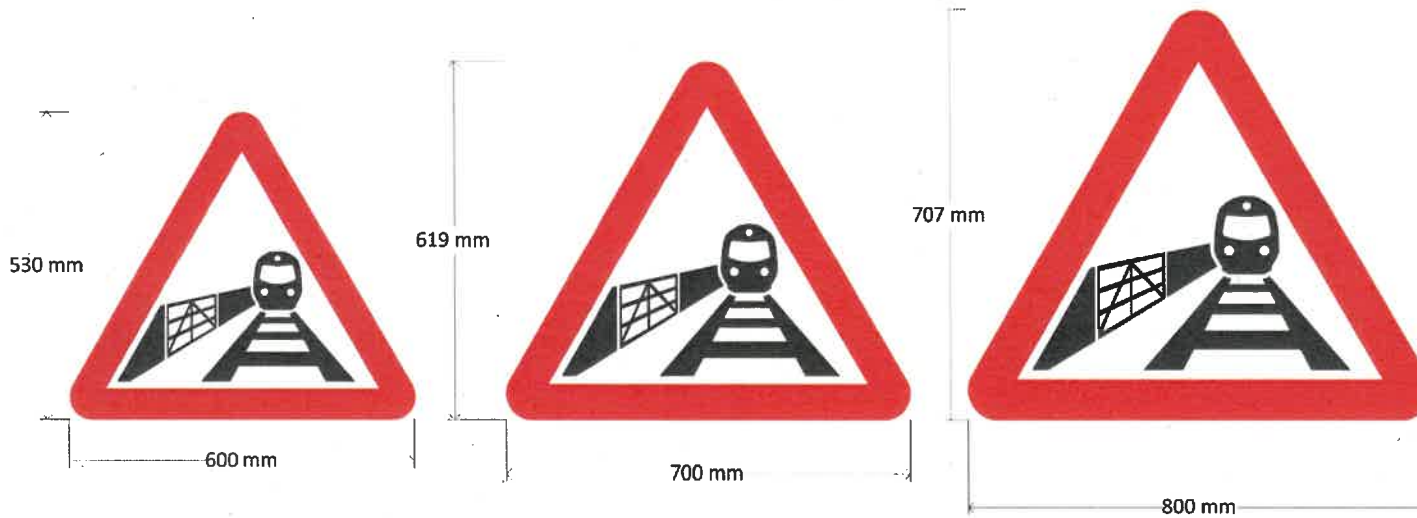

RBLI

Improving lives every day

Royal British Legion Industries,
Hall Road, Aylesford, Kent,
ME20 7NL
www.rbli.co.uk

Email: sales.office@rbli.co.uk
Tel: 01622 795900

www.britainsbravestmanufacturing.org.uk

Client: **Network Rail**
(Crossing Samples)

Drawing No. UV01	Rev. No. 2
Date	24/01/2020
Size	600, 700, 800mm
Substrate	ACM
Colours	Various
Material Type	RA2
Font	N/A
Letter Height	N/A
xht (DoT only)	N/A
Border	To suit
Rads	To suit
Fixings	TBC

Additional Information:

SUPPORTING OUR FORCES
— MADE BY —
**BRITAIN'S
BRAVEST**
MANUFACTURING CO.
SINCE 1919

Please check all details are correct
before approving this drawing.
Once approved, your sign will
be made to this detail.

Proof Approved:

Signed.....

Date.....

PLEASE NOTE: Colours on this
drawing are for representation only.
If you require specific colour
references, please specify when
placing an order.



RBLI

Improving lives every day

Royal British Legion Industries,
Hall Road, Aylesford, Kent,
ME20 7NL
www.rbli.co.uk

Email: sales.office@rbli.co.uk
Tel: 01622 795900

www.britainsbravestmanufacturing.org.uk

Client: **Network Rail**
(Crossing Samples)

Drawing No. DI37 Rev. No. 2

Date	27/05/2021
Size	as shown
Substrate	ACM
Colours	Various
Material Type	RA2
Font	Transport
Letter Height	23, 26mm
xht (DoT only)	N/A
Border	15mm
Rads	31mm (62.5/2)
Fixings	TBC

Additional Information:

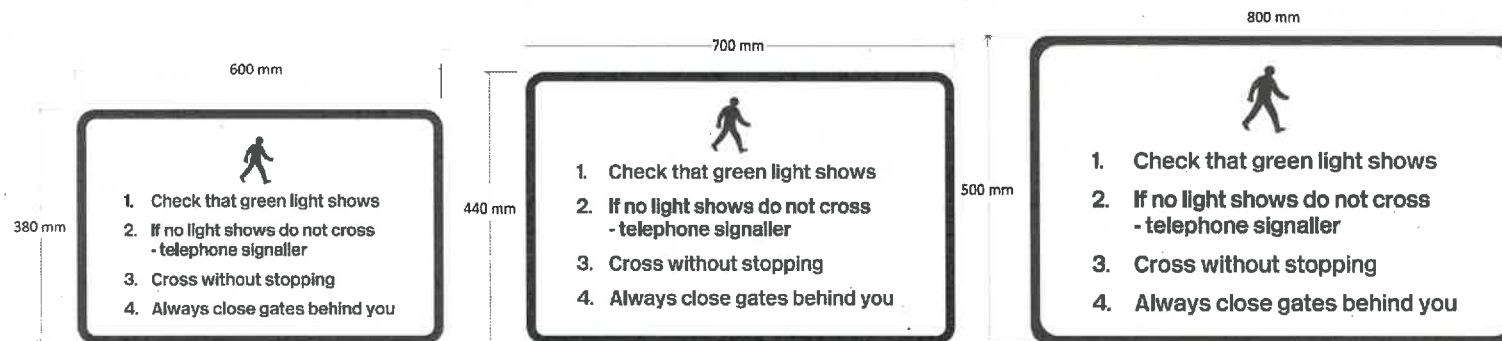

Department
for Transport

Date: 17 August 2022

Number: GT50/019/0015-3

SUPPORTING OUR FORCES
MADE BY
**BRITAIN'S
BRAVEST**
MANUFACTURING CO.
SINCE 1919

Please check all details are correct before approving this drawing. Once approved, your sign will be made to this detail.

Proof Approved:
Signed.....
Date.....

PLEASE NOTE: Colours on this drawing are for representation only. If you require specific colour references, please specify when placing an order.



RBLI

Improving lives every day

Royal British Legion Industries,
Hall Road, Aylesford, Kent,
ME20 7NL
www.rbli.co.uk

Email: sales.office@rbli.co.uk
Tel: 01622 795900

www.britainsbravestmanufacturing.org.uk

Client: **Network Rail**
(Crossing Samples)

Drawing No. DI20B | Rev. No. 4

Date	31/08/2021
Size	As shown
Substrate	ACM
Colours	Various
Material Type	RA2
Font	Transport
Letter Height	20/21 22/22mm
xht (DoT only)	N/A
Border	15mm
Rads	31mm (62.5/2)
Fixings	TBC

Additional Information:

<p style="text-align: center;">600 mm</p> <div style="border: 1px solid black; padding: 5px;"> <p> Always telephone before crossing with a vehicle which is large, low, slow moving or with animals</p> <p></p> <ol style="list-style-type: none"> You must use the telephone provided to get permission to cross Follow the instructions given </div> <div style="border: 1px solid black; padding: 5px; margin-top: 5px;"> <p></p> <ol style="list-style-type: none"> Always check green light shows every time you cross If no light shows do not cross - telephone signaller Push and hold button to raise both barriers Check that green light still shows Cross without stopping Push and hold button to lower both barriers </div>	<p style="text-align: center;">700 mm</p> <div style="border: 1px solid black; padding: 5px;"> <p> Always telephone before crossing with a vehicle which is large, low, slow moving or with animals</p> <p></p> <ol style="list-style-type: none"> You must use the telephone provided to get permission to cross Follow the instructions given </div> <div style="border: 1px solid black; padding: 5px; margin-top: 5px;"> <p></p> <ol style="list-style-type: none"> Always check green light shows every time you cross If no light shows do not cross - telephone signaller Push and hold button to raise both barriers Check that green light still shows Cross without stopping Push and hold button to lower both barriers </div>	<p style="text-align: center;">800 mm</p> <div style="border: 1px solid black; padding: 5px;"> <p> Always telephone before crossing with a vehicle which is large, low, slow moving or with animals</p> <p></p> <ol style="list-style-type: none"> You must use the telephone provided to get permission to cross Follow the instructions given </div> <div style="border: 1px solid black; padding: 5px; margin-top: 5px;"> <p></p> <ol style="list-style-type: none"> Always check green light shows every time you cross If no light shows do not cross - telephone signaller Push and hold button to raise both barriers Check that green light still shows Cross without stopping Push and hold button to lower both barriers </div>
--	--	--



Department
for Transport

Date: 17 August 2022

Number: GT50/019/0015-4



Please check all details are correct before approving this drawing. Once approved, your sign will be made to this detail.

Proof Approved:

Signed.....

Date.....

PLEASE NOTE: Colours on this drawing are for representation only. If you require specific colour references, please specify when placing an order.

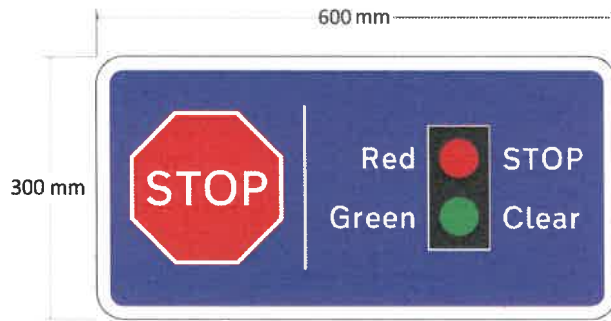

Department
for Transport

Date: 17 August 2022

Number: GT50/019/0015-5

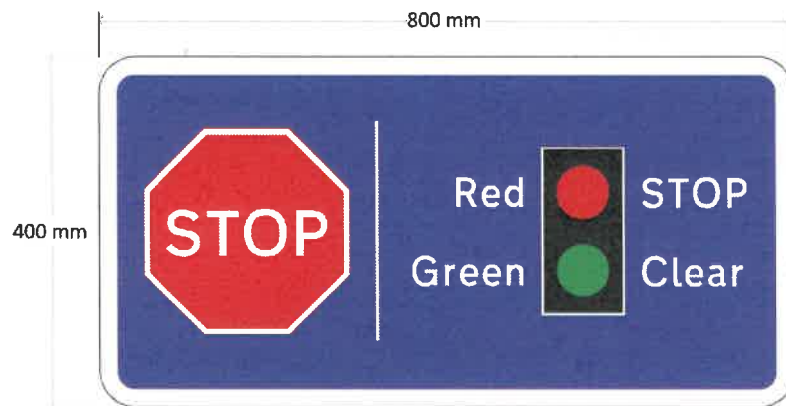
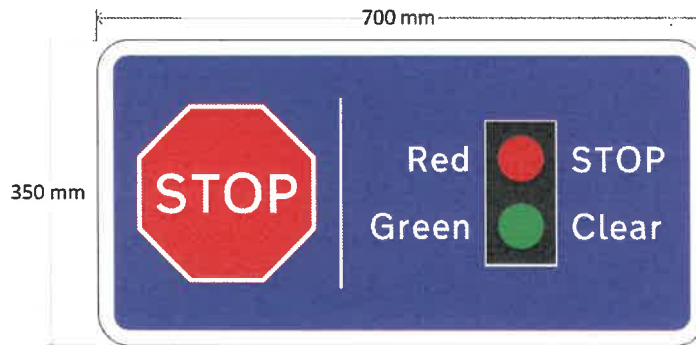

RBLI
Improving lives every day

Royal British Legion Industries,
Hall Road, Aylesford, Kent,
ME20 7NL
www.rbli.co.uk

Email: sales.office@rbli.co.uk
Tel: 01622 795900

www.britainsbravestmanufacturing.org.uk

Client: **Network Rail**
(Crossing Samples)

Drawing No. HL03 Rev. No. 2

Date	24/01/2020
Size	as shown
Substrate	ACM
Colours	Various
Material Type	RA2
Font	Transport
Letter Height	33mm
xht (DoT only)	N/A
Border	20mm
Rads	38mm (50/3)
Fixings	TBC

Additional Information:

SUPPORTING OUR FORCES
— MADE BY —
**BRITAIN'S
BRAVEST**
MANUFACTURING CO.
SINCE 1919

Please check all details are correct
before approving this drawing.
Once approved, your sign will
be made to this detail.

Proof Approved:

Signed.....

Date.....

PLEASE NOTE: Colours on this
drawing are for representation only.
If you require specific colour
references, please specify when
placing an order.



RBLI

Improving lives every day

Royal British Legion Industries,
Hall Road, Aylesford, Kent,
ME20 7NL
www.rbli.co.uk

Email: sales.office@rbli.co.uk
Tel: 01622 795900

www.britainsbravestmanufacturing.org.uk

**Client: Network Rail
(Crossing Samples)**

Drawing No. DI40 | Rev. No. 2

Date	23/08/2021
Size	as shown
Substrate	ACM
Colours	Various
Material Type	RA2
Font	Transport
Letter Height	23, 26mm
xht (DoT only)	N/A
Border	15mm
Rads	31mm (62.5/2)
Fixings	TBC

Additional Information:



Department
for Transport

Date: 17 August 2022

Number: GT50/019/0015-6



Please check all details are correct before approving this drawing. Once approved, your sign will be made to this detail.

Proof Approved:

Signed.....

Date.....

PLEASE NOTE: Colours on this drawing are for representation only. If you require specific colour references, please specify when placing an order.