



Department
for Transport

Road Traffic Regulation Act 1984 Sections 64 and 65

Authorisation of traffic signs and special directions

Accessible transcript

Secretary of State for Transport's traffic authorisation of traffic signs for the purpose of informing road users of an exception for vehicles less than 7.5t on roads for which Islington Council is the traffic authority.

The following pages contain a copy of the text from the Secretary of State for Transport's traffic authorisation regarding the above traffic signs.

A scanned copy of the signed authorisation and supporting documents from the application are appended to this letter. The supporting material is submitted to the Department for Transport by a third party. You should refer to the party involved for accessible copies of the supporting material.



**ROAD TRAFFIC REGULATION ACT 1984 – SECTIONS 64 AND 65
AUTHORISATION OF TRAFFIC SIGNS AND SPECIAL DIRECTIONS**

The Secretary of State for Transport, in exercise of her powers under Sections 64 and 65 of the Road Traffic Regulation Act 1984, and of all other powers enabling her in that behalf, for the purpose of informing road users of an exception for vehicles less than 7.5t on roads for which Islington Council is the traffic authority, hereby:-

1. authorises the erection at or within 5 metres of the sites shown schematically on the attached plan numbered GT50/087/0018-1 of a traffic sign consisting of a plate (hereinafter referred to as “the authorised plate”) conforming as to size, colour and character with that shown on the attached drawing numbered GT50/087/0018-2;
2. directs that the authorised plate shall only be used with the sign to diagram 612 in Schedule 3, Part 2, Item 7 of the Traffic Signs Regulations 2016 (Part 1 of S.I. 2016/362, “the 2016 Regulations”), the sign to diagram 613 in Schedule 3, Part 2, Item 8 of those Regulations and the sign shown in Schedule 12, Part 20, Item 19 of those Regulations; and
3. directs that the provisions of Schedule 3, Parts 1 to 5 of the 2016 Regulations shall apply to the authorised plate in the same manner as they apply to the sign described in Schedule 3, Part 3, Paragraph 3 of those Regulations; and
4. directs that the provisions of Schedule 12, Parts 1 to 29 of the 2016 Regulations shall apply to the authorised plate when used on a Schedule 12 directional sign, in the same manner as they apply to the sign shown in Schedule 12, Part 20, Item 45 of those Regulations; and
5. directs that it is a condition of this authorisation that the authorised plate may be placed only to indicate the effect of a corresponding Traffic Regulation Order; and



6. directs, without prejudice to any statutory provision to the like effect, that it is a condition of this authorisation that the erection of the authorised plate at or near the said sites shall continue to have effect only until such day as may be appointed by one month's notice given by the Secretary of State in writing to the traffic authority for the removal or alteration of the authorised plate and on that day the said authorisation shall, without prejudice to the giving of any further authorisation or direction, cease to have effect.

The provisions of Regulations 5, 7, 8 and 11 of the 2016 Regulations shall apply to the authorised plate in the same manner as they apply to the plate described in Schedule 3, Part 3, Paragraph 3 and to the sign shown in Schedule 12, Part 20, Item 45 of those Regulations.

Dated *25 October 2022*

Signed by authority of the Secretary of State

.....

A Delegated Official of the Department for Transport



Department
for Transport

**SCANNED
AUTHORISATION
AND SUPPORTING
DOCUMENTS
FOLLOW**



**ROAD TRAFFIC REGULATION ACT 1984 – SECTIONS 64 AND 65
AUTHORISATION OF TRAFFIC SIGNS AND SPECIAL DIRECTIONS**

The Secretary of State for Transport, in exercise of her powers under Sections 64 and 65 of the Road Traffic Regulation Act 1984, and of all other powers enabling her in that behalf, for the purpose of informing road users of an exception for vehicles less than 7.5t on roads for which Islington Council is the traffic authority, hereby:-

1. authorises the erection at or within 5 metres of the sites shown schematically on the attached plan numbered GT50/087/0018-1 of a traffic sign consisting of a plate (hereinafter referred to as "the authorised plate") conforming as to size, colour and character with that shown on the attached drawing numbered GT50/087/0018-2;
2. directs that the authorised plate shall only be used with the sign to diagram 612 in Schedule 3, Part 2, Item 7 of the Traffic Signs Regulations 2016 (Part 1 of S.I. 2016/362, "the 2016 Regulations"), the sign to diagram 613 in Schedule 3, Part 2, Item 8 of those Regulations and the sign shown in Schedule 12, Part 20, Item 19 of those Regulations; and
3. directs that the provisions of Schedule 3, Parts 1 to 5 of the 2016 Regulations shall apply to the authorised plate in the same manner as they apply to the sign described in Schedule 3, Part 3, Paragraph 3 of those Regulations; and
4. directs that the provisions of Schedule 12, Parts 1 to 29 of the 2016 Regulations shall apply to the authorised plate when used on a Schedule 12 directional sign, in the same manner as they apply to the sign shown in Schedule 12, Part 20, Item 45 of those Regulations; and
5. directs that it is a condition of this authorisation that the authorised plate may be placed only to indicate the effect of a corresponding Traffic Regulation Order; and



6. directs, without prejudice to any statutory provision to the like effect, that it is a condition of this authorisation that the erection of the authorised plate at or near the said sites shall continue to have effect only until such day as may be appointed by one month's notice given by the Secretary of State in writing to the traffic authority for the removal or alteration of the authorised plate and on that day the said authorisation shall, without prejudice to the giving of any further authorisation or direction, cease to have effect.

The provisions of Regulations 5, 7, 8 and 11 of the 2016 Regulations shall apply to the authorised plate in the same manner as they apply to the plate described in Schedule 3, Part 3, Paragraph 3 and to the sign shown in Schedule 12, Part 20, Item 45 of those Regulations.

Dated *25 October 2022*

Signed by authority of the Secretary of State

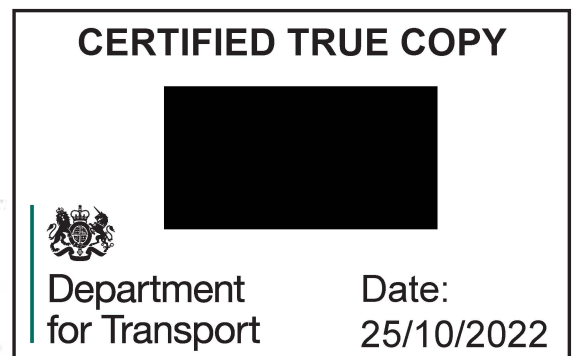
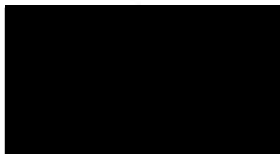

A Delegated Official of the Department for Transport

NOTE:
All signs to be positioned
2.3m above ground level.

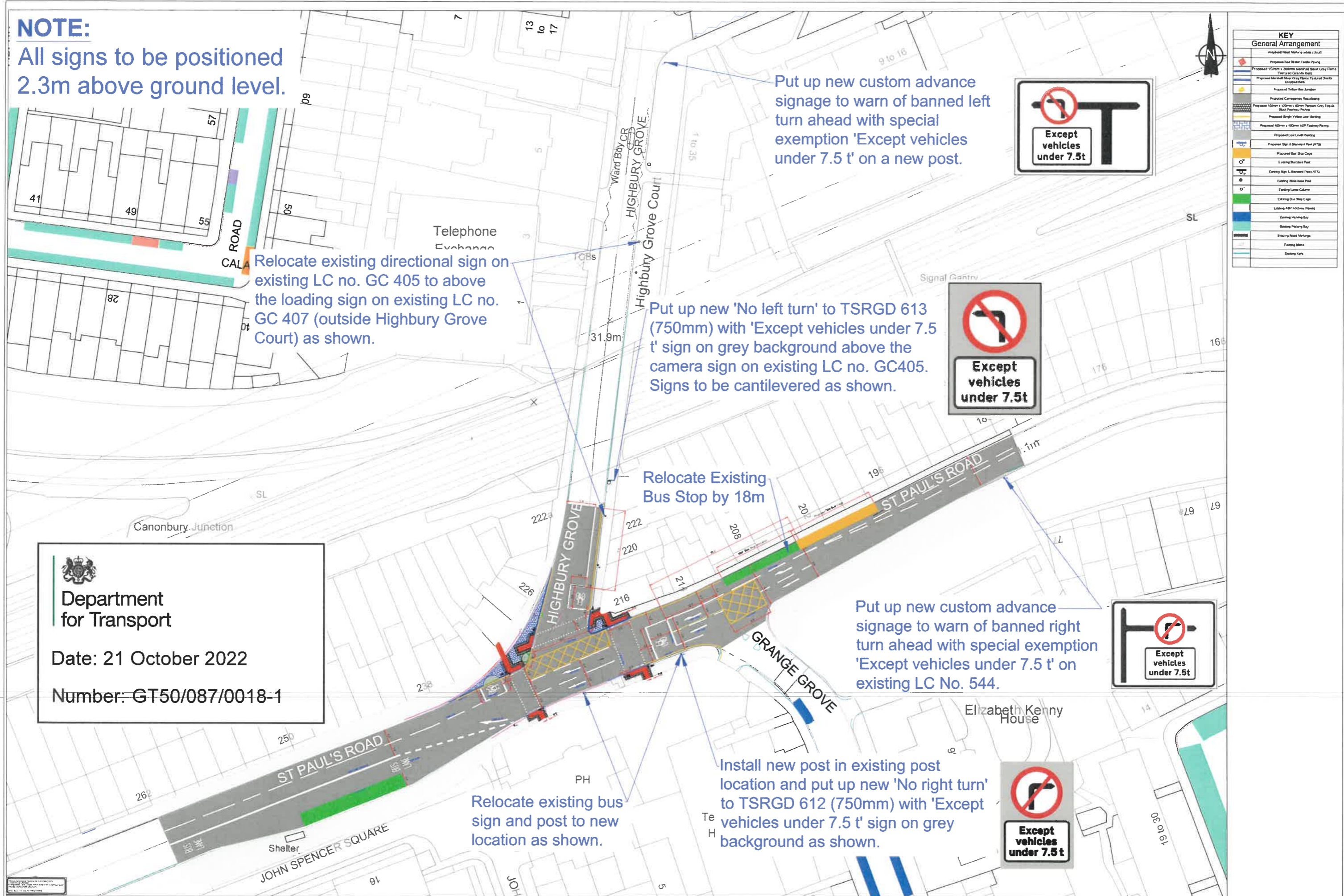

Relocate existing directional sign on existing LC no. GC 405 to above the loading sign on existing LC no. GC 407 (outside Highbury Grove Court) as shown.

Put up new custom advance signage to warn of banned left turn ahead with special exemption 'Except vehicles under 7.5 t' on a new post.



Put up new 'No left turn' to TSRGD 613 (750mm) with 'Except vehicles under 7.5 t' sign on grey background above the camera sign on existing LC no. GC405. Signs to be cantilevered as shown.



Relocate Existing Bus Stop by 18m

Put up new custom advance signage to warn of banned right turn ahead with special exemption 'Except vehicles under 7.5 t' on existing LC No. 544.

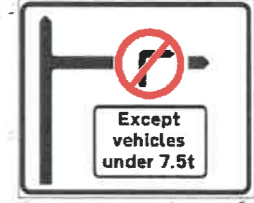

Relocate existing bus sign and post to new location as shown.

Install new post in existing post location and put up new 'No right turn' to TSRGD 612 (750mm) with 'Except vehicles under 7.5 t' sign on grey background as shown.



Department for Transport
Date: 21 October 2022
Number: GT50/087/0018-1

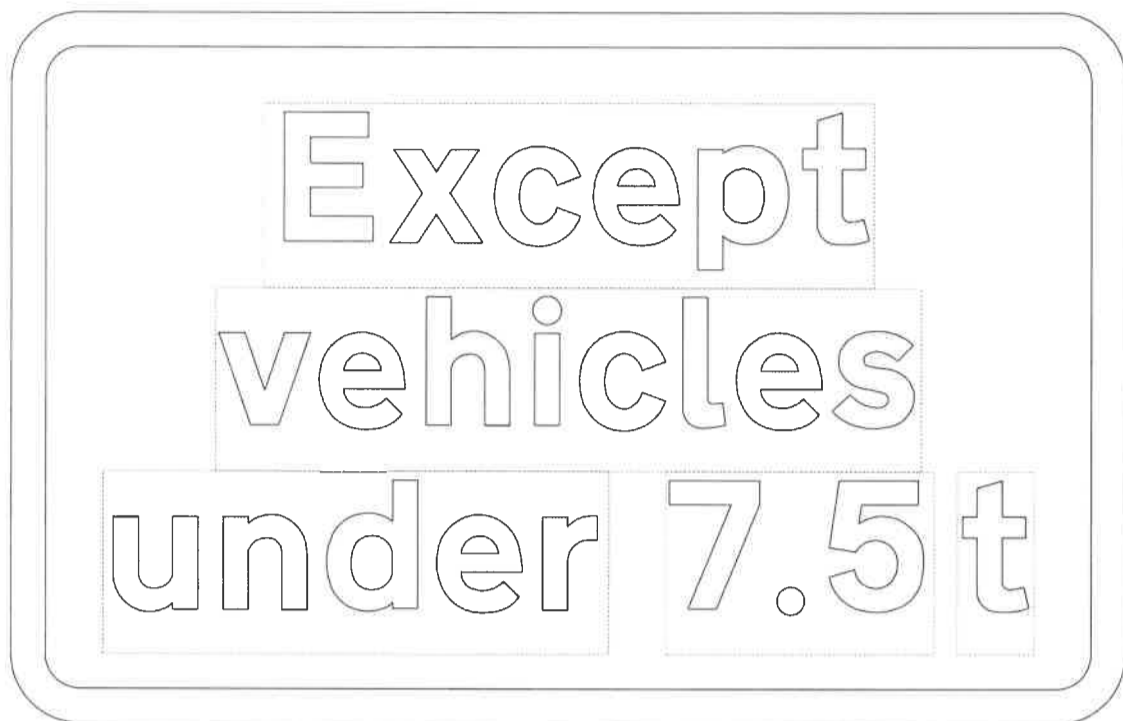

black on white

Material: BS EN 12899-1:2007



 Department
 for Transport

Date: 21 October 2022

Number: GT50/087/0018-2

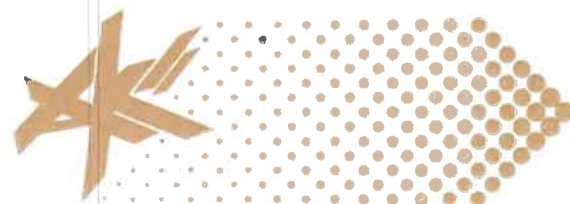

Sign	Ref.	Sub Plate	x-height	62.5
Letter colour	BLACK		SIGN FACE	
Background	WHITE		Width	770mm
Border	BLACK		Height	485mm
Material	Class R3B-UK		Area	0.37m ²



Sign Face Details:



Sign Reference	612
Height	600mm
Width	600mm
Area	0.28m ²
Material	Class R3B-UK

Scheme Ref.	HGV - NO RIGHT TURN		
Sign Ref.	Sub Plate	x-height	62.5
Letter colour	BLACK	SIGN FACE	
Background	WHITE	Width	770mm
Border	BLACK	Height	485mm
Material	Class R3B-UK	Area	0.37m ²

Scheme Ref.	HGV - NO RIGHT TURN		
Sign Ref.	Backing Board	x-height	n/a
Letter colour	N/A	SIGN FACE	
Background	GREY	Width	860mm
Border	N/A	Height	1250mm
Material	Class R3B-UK	Area	1.07m ²

Sign Face Details:



Sign Reference	613
Height	600mm
Width	600mm
Area	0.28m ²
Material	Class R3B-UK

Scheme Ref.	HGV - NO LEFT TURN		
Sign Ref.	Sub Plate	x-height	62.5
Letter colour	BLACK	SIGN FACE	
Background	WHITE	Width	770mm
Border	BLACK	Height	485mm
Material	Class R3B-UK	Area	0.37m ²

Scheme Ref.	HGV - NO LEFT TURN		
Sign Ref.	Backing Board	x-height	n/a
Letter colour	N/A	SIGN FACE	
Background	GREY	Width	860mm
Border	N/A	Height	1250mm
Material	Class R3B-UK	Area	1.07m ²

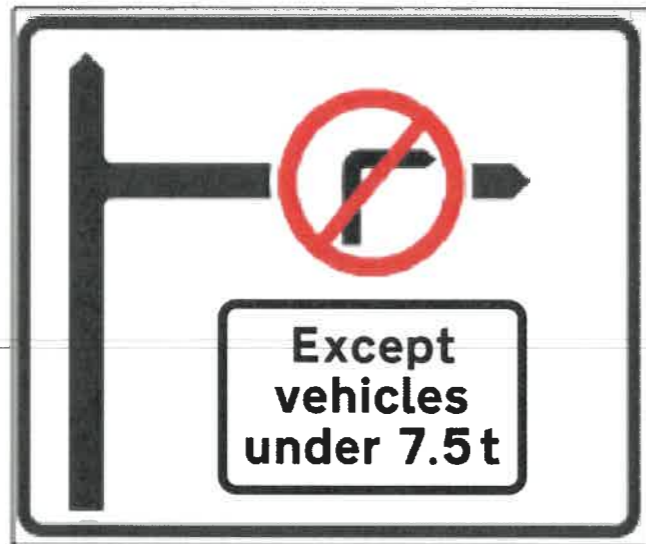

© Crown copyright and database rights 2022 Ordnance Survey. 100017861.

Job Title:
DETAILED DESIGN
HIGHBURY GROVE - ST PAUL'S ROAD
SIGN FACE DETAILS

Drawing Title:
DETAILED DESIGN
HIGHBURY GROVE - ST PAUL'S ROAD
SIGN FACE DETAILS

ISLINGTON		Traffic and Parking Islington Council 3 Colindale Road, London N7 8TP Tel: Fax: Email:	Scale @ A1: NTS		
Martin Coolmans Director of Climate Change and Transport			Date: 18/10/22		
			Drawn by: SS	Rev	Date
			Child / Appd by: CL	Description	
				Drawing Number	10018-SS
					By Rev 0