



Department
for Transport

Road Traffic Regulation Act 1984 Sections 64 and 65

Authorisation of traffic signs and special directions

Accessible transcript

Secretary of State for Transport's traffic authorisation of traffic signs for the purpose of informing road users of an exception for vehicles less than 7.5t to a left turn prohibition at the junction of Elkstone Road and Great Western Road in London.

The following pages contain a copy of the text from the Secretary of State for Transport's traffic authorisation regarding the above traffic signs.

A scanned copy of the signed authorisation and supporting documents from the application are appended to this letter. The supporting material is submitted to the Department for Transport by a third party. You should refer to the party involved for accessible copies of the supporting material.



**ROAD TRAFFIC REGULATION ACT 1984 – SECTIONS 64 AND 65
AUTHORISATION OF TRAFFIC SIGNS AND SPECIAL DIRECTIONS**

The Secretary of State for Transport, in exercise of his powers under Sections 64 and 65 of the Road Traffic Regulation Act 1984, and of all other powers enabling him in that behalf, for the purpose of informing road users of an exception for vehicles less than 7.5t to a left turn prohibition at the junction of Elkstone Road and Great Western Road in London, hereby:-

1. authorises the erection at or within 5 metres of the site shown schematically on the attached plan numbered GT50/024/0082-1 for which Westminster City Council is the traffic authority of a traffic sign consisting of a plate (hereinafter referred to as “the authorised plate”) conforming as to size, colour and character with that shown on the attached drawing numbered GT50/024/0082-2; and
2. directs that the authorised plate shall only be used with the sign to diagram 613 in Schedule 3, Part 2, Item 8 of the Traffic Signs Regulations 2016 (Part 1 of S.I. 2016/362, “the 2016 Regulations”) and the sign shown in Schedule 12, Part 20, Item 19 of those Regulations; and
3. directs that the provisions of Schedule 3, Parts 1 to 5 of the 2016 Regulations shall apply to the authorised plate in the same manner as they apply to the sign described in Schedule 3, Part 3, Paragraph 3 of those Regulations; and
4. directs that the provisions of Schedule 12, Parts 1 to 29 of the 2016 Regulations shall apply to the authorised plate when used on a Schedule 12 directional sign, in the same manner as they apply to the sign shown in Schedule 12, Part 20, Item 45 of those Regulations; and



5. directs that it is a condition of this authorisation that the authorised plate may be placed only to indicate the effect of a corresponding Traffic Regulation Order; and
6. directs, without prejudice to any statutory provision to the like effect, that it is a condition of this authorisation that the erection of the authorised plate at or near the said site shall continue to have effect only until such day as may be appointed by one month's notice given by the Secretary of State in writing to the traffic authority for the removal or alteration of the authorised plate and on that day the said authorisation shall, without prejudice to the giving of any further authorisation or direction, cease to have effect.

The provisions of Regulations 5, 7, 8 and 11 of the 2016 Regulations shall apply to the authorised plate in the same manner as they apply to the plate described in Schedule 3, Part 3, Paragraph 3 and to the sign shown in Schedule 12, Part 20, Item 45 of those Regulations.

Dated *20 December 2022*

Signed by authority of the Secretary of State

.....

A Delegated Official of the Department for Transport



Department
for Transport

**SCANNED
AUTHORISATION
AND SUPPORTING
DOCUMENTS
FOLLOW**



**ROAD TRAFFIC REGULATION ACT 1984 – SECTIONS 64 AND 65
AUTHORISATION OF TRAFFIC SIGNS AND SPECIAL DIRECTIONS**

The Secretary of State for Transport, in exercise of his powers under Sections 64 and 65 of the Road Traffic Regulation Act 1984, and of all other powers enabling him in that behalf, for the purpose of informing road users of an exception for vehicles less than 7.5t to a left turn prohibition at the junction of Elkstone Road and Great Western Road in London, hereby:-

1. authorises the erection at or within 5 metres of the site shown schematically on the attached plan numbered GT50/024/0082-1 for which Westminster City Council is the traffic authority of a traffic sign consisting of a plate (hereinafter referred to as “the authorised plate”) conforming as to size, colour and character with that shown on the attached drawing numbered GT50/024/0082-2; and
2. directs that the authorised plate shall only be used with the sign to diagram 613 in Schedule 3, Part 2, Item 8 of the Traffic Signs Regulations 2016 (Part 1 of S.I. 2016/362, “the 2016 Regulations”) and the sign shown in Schedule 12, Part 20, Item 19 of those Regulations; and
3. directs that the provisions of Schedule 3, Parts 1 to 5 of the 2016 Regulations shall apply to the authorised plate in the same manner as they apply to the sign described in Schedule 3, Part 3, Paragraph 3 of those Regulations; and
4. directs that the provisions of Schedule 12, Parts 1 to 29 of the 2016 Regulations shall apply to the authorised plate when used on a Schedule 12 directional sign, in the same manner as they apply to the sign shown in Schedule 12, Part 20, Item 45 of those Regulations; and



Department for Transport

GT50/024/0082

5. directs that it is a condition of this authorisation that the authorised plate may be placed only to indicate the effect of a corresponding Traffic Regulation Order; and
6. directs, without prejudice to any statutory provision to the like effect, that it is a condition of this authorisation that the erection of the authorised plate at or near the said site shall continue to have effect only until such day as may be appointed by one month's notice given by the Secretary of State in writing to the traffic authority for the removal or alteration of the authorised plate and on that day the said authorisation shall, without prejudice to the giving of any further authorisation or direction, cease to have effect.

The provisions of Regulations 5, 7, 8 and 11 of the 2016 Regulations shall apply to the authorised plate in the same manner as they apply to the plate described in Schedule 3, Part 3, Paragraph 3 and to the sign shown in Schedule 12, Part 20, Item 45 of those Regulations.

Dated *20 December 2022*

Signed by authority of the Secretary of State

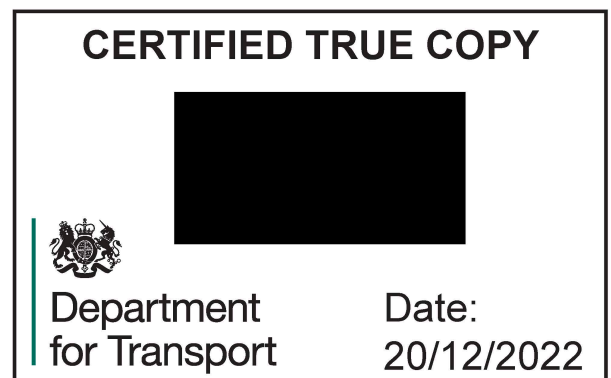
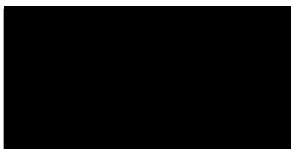

.....
A Delegated Official of the Department for Transport



Scheme Ref.	Elkstone Road		
Sign Ref.	TSRGD 613 with Sup Plate	x-height	50.0
Letter colour	BLACK	SIGN FACE	
Background	YELLOW	Width	685mm
Border	BLACK	Height	975mm
Material	Class R3B-UK	Area	0.67m ²

Notes:
 1. Do not scale from this drawing
 Key:
 Proposed road sign mounted on existing lamp column

A	02-12-22	Original Issue	SP	---	---
Rev	Date	Description	Drn	Chk	App

This drawing has been specifically prepared to meet the requirements of the named client and may contain design and innovation features which differ from conventional design standards.



5th Floor, 83 Victoria Street, London, SW1H 9HW
 Tel: 01732 630 700, Email: info@conway.co.uk



Project
 ELKSTONE ROAD
 GREAT WESTERN ROAD
 PEDESTRIAN SAFETY SCHEME

Drawing Title
 PROPOSED NON-PRESCRIBED
 613 WITH SUPPLEMENTARY PLATE
 APPLICATION FOR AUTHORIZATION AREA PLAN

Drawing Status
FOR INFORMATION

Drawn	SRP	Date	02-12-2022	Scale	1:250	Sheet	A3
Drawing No.	CSWWES1115-SK-021					Rev	A



Department
for Transport

Date: 13 December 2022

Number: GT50/024/0082-1

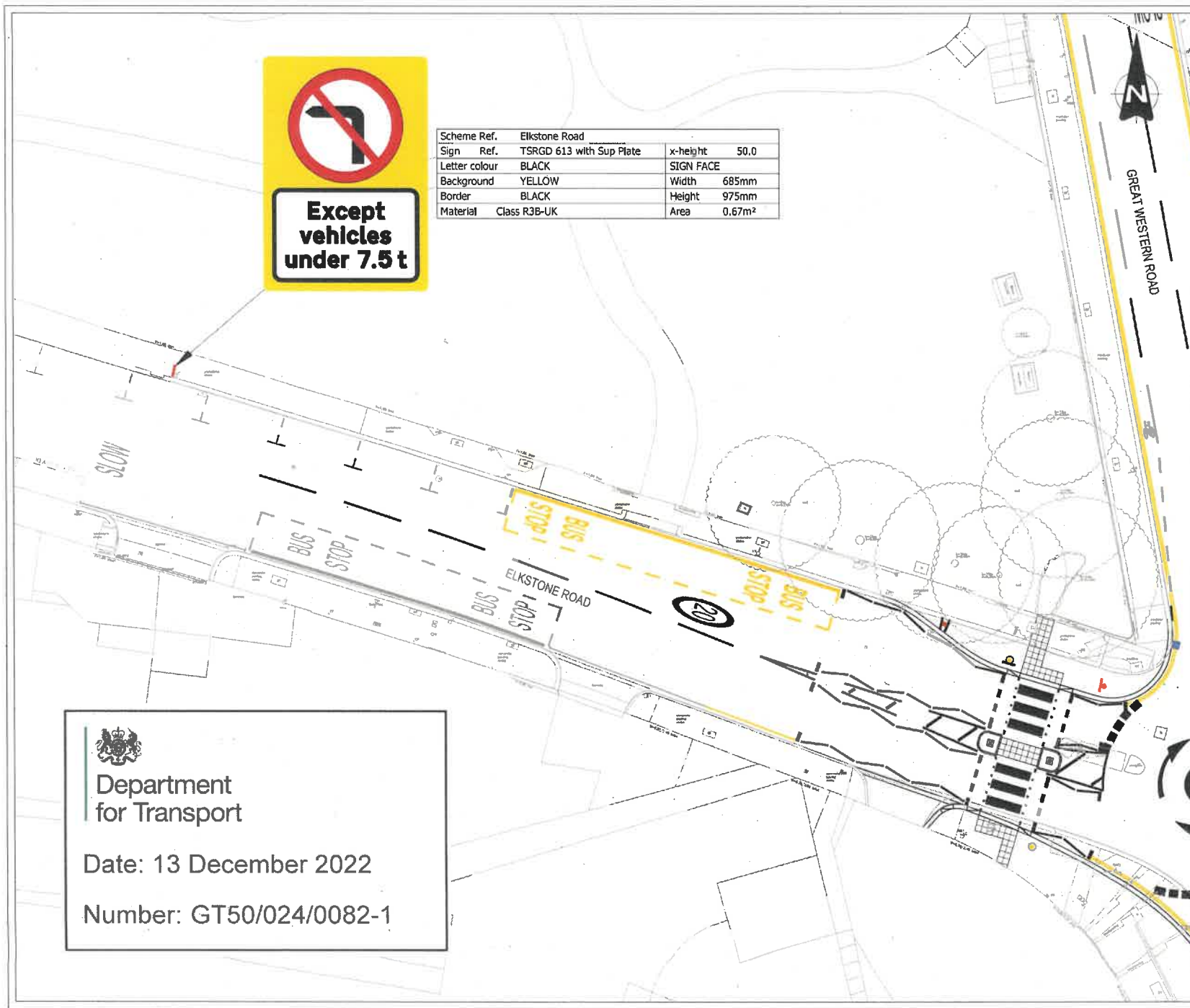

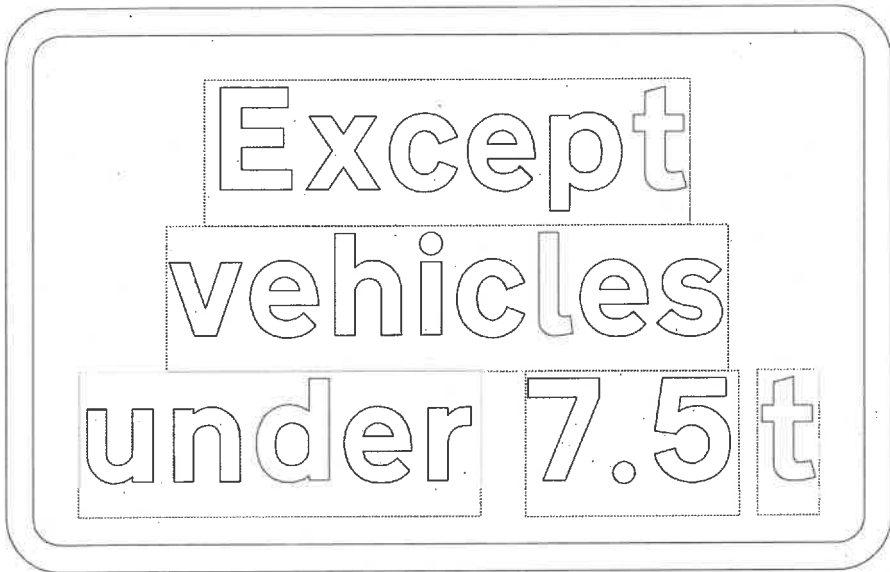

Department
for Transport
Date: 13 December 2022
Number: GT50/024/0082-2



Scale 1:5
Dimensions (mm):
Width: 609, Height: 388
x-Height: 50
Area: 0.24 m²

Colours:
 black on white

Material: BS EN 12899-1:2007





Scheme Ref.	Elkstone Road		
Sign Ref.	TSRGD 613 with Sup Plate	x-height	50.0
Letter colour	BLACK	SIGN FACE	
Background	YELLOW	Width	685mm
Border	BLACK	Height	975mm
Material	Class R3B-UK	Area	0.67m ²

Notes:

1. Do not scale from this drawing

A	02-12-22	Original Issue	SP	--	--
Rev	Date	Description	Drn	Chk	App

This drawing has been specifically prepared to meet the requirements of the named client and may contain design and innovative features which differ from conventional design standards.



5th Floor, 83 Victoria Street, London, SW1H 0HW
Tel: 01732 200 700, Email: info@conway.co.uk

Client



Project

ELKSTONE ROAD
GREAT WESTERN ROAD
PEDESTRIAN SAFETY SCHEME

Drawing Title

PROPOSED NON-PRESCRIBED
613 WITH SUPPLEMENTARY PLATE
APPLICATION FOR AUTHORISATION

Drawing Status

FOR INFORMATION

Drawn	SRP	Date	02-12-2022	Scale	NTS	Size	A3
-------	-----	------	------------	-------	-----	------	----

Drawing No.	CSWWES1115-SK-020			Rev	A
-------------	-------------------	--	--	-----	---