



Department  
for Transport

## Road Traffic Regulation Act 1984 Sections 64 and 65

### Authorisation of traffic signs and special directions

#### Accessible transcript

Secretary of State for Transport's traffic authorisation of traffic signs for the purpose of informing road users of the location of electric vehicle recharging facilities on the A5 all purpose trunk road at Checkley Wood, and where National Highways is the traffic authority.

The following pages contain a copy of the text from the Secretary of State for Transport's traffic authorisation regarding the above traffic signs.

A scanned copy of the signed authorisation and supporting documents from the application are appended to this letter. The supporting material is submitted to the Department for Transport by a third party. You should refer to the party involved for accessible copies of the supporting material.



## **ROAD TRAFFIC REGULATION ACT 1984 – SECTIONS 64 AND 65**

### **AUTHORISATION OF TRAFFIC SIGNS AND SPECIAL DIRECTIONS**

The Secretary of State for Transport, in exercise of his powers under Sections 64 and 65 of the Road Traffic Regulation Act 1984, and all other powers enabling him in that behalf, for the purpose of informing road users of the location of electric vehicle recharging facilities on the A5 all purpose trunk road at Checkley Wood, and where National Highways is the traffic authority, hereby:-

1. authorises the erection at or within 5 metres of the sites shown schematically on the attached plan numbered GT50/198/0102-1 of traffic signs (hereinafter referred to as “the authorised signs A-C”) conforming as to size, colour and character with the signs shown in the attached drawing numbered GT50/198/0102-2; and
2. authorises the erection at or within 5 metres of the site shown schematically on the attached plan numbered GT50/198/0102-3 of a traffic sign (hereinafter referred to as “the authorised sign D”) conforming as to size, colour and character with that shown in the attached drawing numbered GT50/198/0102-4; and
3. directs that the provisions of Schedule 12, Parts 1 to 29 of the Traffic Signs Regulations 2016 (Part 1 of S.I. 2016/362, “the 2016 Regulations”) shall apply to the authorised signs A-C and the authorised sign D in the same manner as they apply to the signs shown in Schedule 12, Part 22, Item 2 and to the symbols shown in Schedule 12, Part 24, Items 3 and 10 of those Regulations; and
4. directs, without prejudice to any statutory provisions to the like effect, that it is a condition of this authorisation that the erection of the authorised signs A-C and the authorised sign D at or near the said sites shall continue to have effect only until such day as may be appointed by one month's notice given by the Secretary of State in writing to the traffic authority for the removal or alteration of the authorised signs A-C and the authorised sign D and on that day the said authorisation shall, without prejudice to the giving of any further authorisation or direction, cease to have effect.



Department  
for Transport

GT50/198/0102

The provisions of Regulations 5, 7, 8 and 11 of the 2016 Regulations shall apply to the authorised signs A-C and the authorised sign D in the same manner as they apply to the signs shown in Schedule 12, Part 22, Item 2 to those Regulations.

Dated *03 October 2023*

Signed by authority of the Secretary of State

.....

A Delegated Official of the Department for Transport



Department  
for Transport

**SCANNED  
AUTHORISATION  
AND SUPPORTING  
DOCUMENTS  
FOLLOW**



**ROAD TRAFFIC REGULATION ACT 1984 – SECTIONS 64 AND 65**

**AUTHORISATION OF TRAFFIC SIGNS AND SPECIAL DIRECTIONS**

The Secretary of State for Transport, in exercise of his powers under Sections 64 and 65 of the Road Traffic Regulation Act 1984, and all other powers enabling him in that behalf, for the purpose of informing road users of the location of electric vehicle recharging facilities on the A5 all purpose trunk road at Checkley Wood, and where National Highways is the traffic authority, hereby:-

1. authorises the erection at or within 5 metres of the sites shown schematically on the attached plan numbered GT50/198/0102-1 of traffic signs (hereinafter referred to as “the authorised signs A-C”) conforming as to size, colour and character with the signs shown in the attached drawing numbered GT50/198/0102-2; and
2. authorises the erection at or within 5 metres of the site shown schematically on the attached plan numbered GT50/198/0102-3 of a traffic sign (hereinafter referred to as “the authorised sign D”) conforming as to size, colour and character with that shown in the attached drawing numbered GT50/198/0102-4; and
3. directs that the provisions of Schedule 12, Parts 1 to 29 of the Traffic Signs Regulations 2016 (Part 1 of S.I. 2016/362, “the 2016 Regulations”) shall apply to the authorised signs A-C and the authorised sign D in the same manner as they apply to the signs shown in Schedule 12, Part 22, Item 2 and to the symbols shown in Schedule 12, Part 24, Items 3 and 10 of those Regulations; and
4. directs, without prejudice to any statutory provisions to the like effect, that it is a condition of this authorisation that the erection of the authorised signs A-C and the authorised sign D at or near the said sites shall continue to have effect only until such day as may be appointed by one month's notice given by the Secretary of State in writing to the traffic authority for the removal or alteration of the authorised signs A-C and the authorised sign D and on that day the said authorisation shall, without prejudice to the giving of any further authorisation or direction, cease to have effect.



Department  
for Transport

GT50/198/0102

The provisions of Regulations 5, 7, 8 and 11 of the 2016 Regulations shall apply to the authorised signs A-C and the authorised sign D in the same manner as they apply to the signs shown in Schedule 12, Part 22, Item 2 to those Regulations.

Dated *03 October 2023*

Signed by authority of the Secretary of State

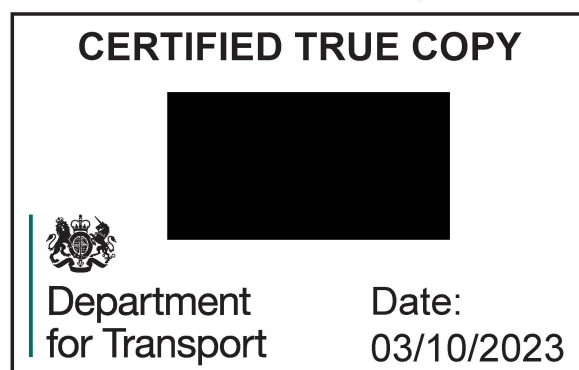
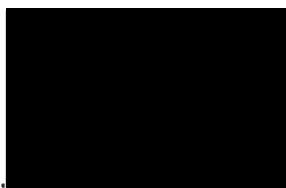

A Delegated Official of the Department for Transport

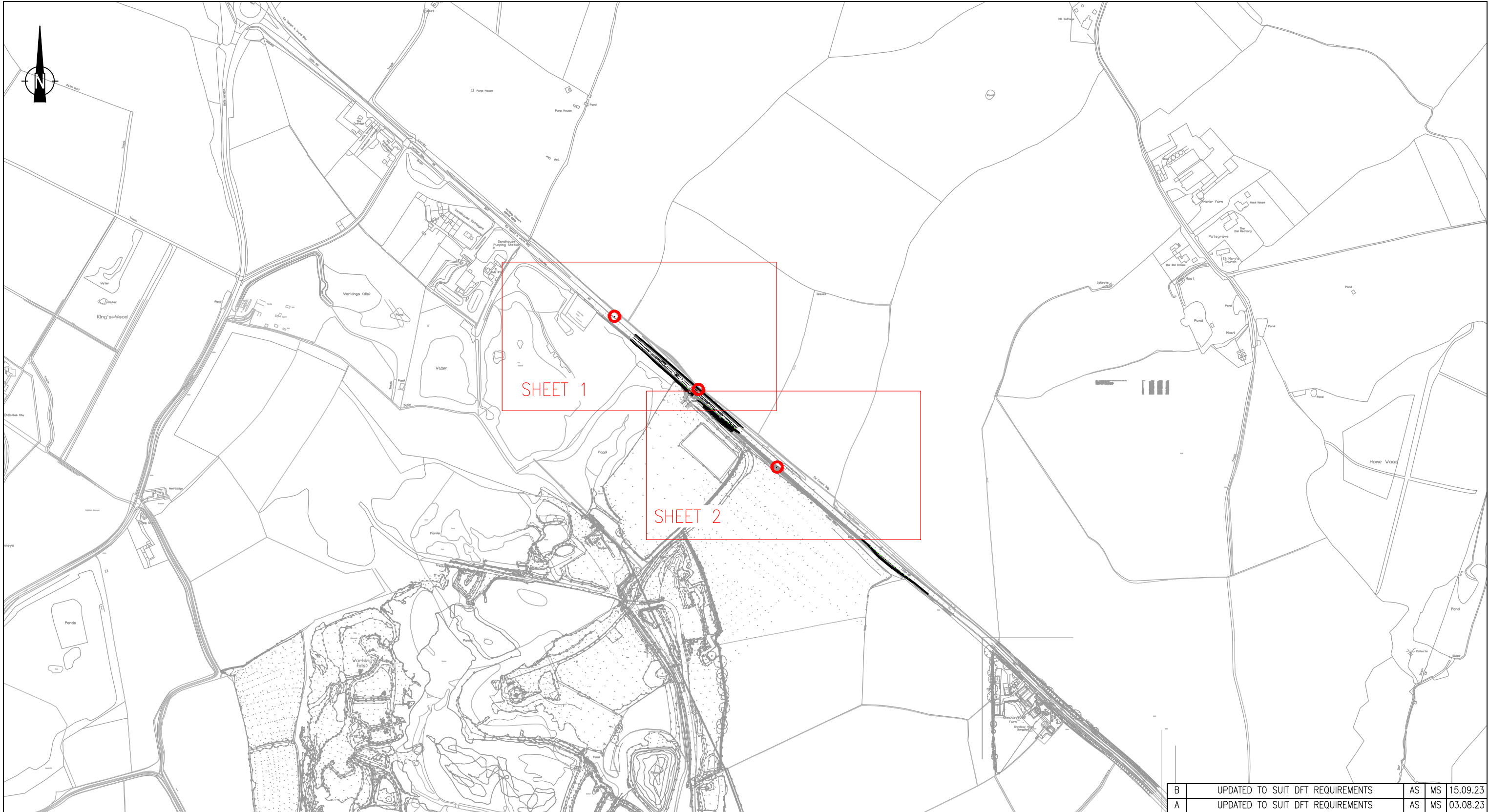

B	UPDATED TO SUIT DFT REQUIREMENTS	AS	MS	15.09.23
A	UPDATED TO SUIT DFT REQUIREMENTS	AS	MS	03.08.23
Rev	Description	Drn	Chk	Date

REVISIONS				
Preliminary	Approval	<input checked="" type="checkbox"/>	Tender	Const.
DRAWING STATUS				

DATE	JULY 2023	DRAWN	TV	CHECKED	MS
DRAWING No.	6532.SK34	REV	B	SCALE	NTS @ A3

© This drawing is the copyright of Stuart Michael Associates Limited. It may not be reproduced or amended without the written approval of Stuart Michael Associates

**STUART MICHAEL ASSOCIATES**  
CONSULTING ENGINEERS

Stuart Michael Associates Ltd  
Coombe House, Coombe Square, Thatcham, Berkshire RG19 4JF

T: 01635 867 711      e: mail@stuartmichael.co.uk  
F: 01635 861 715      w: www.stuartmichael.co.uk



JOB TITLE  
**A5 EV CHARGING STATION  
CHECKLEY WOOD, LEIGHTON BUZZARD**

DRAWING TITLE  
**NON-PREScribed SIGN APPLICATION  
SIGN LOCATION PLAN SHEET KEY**

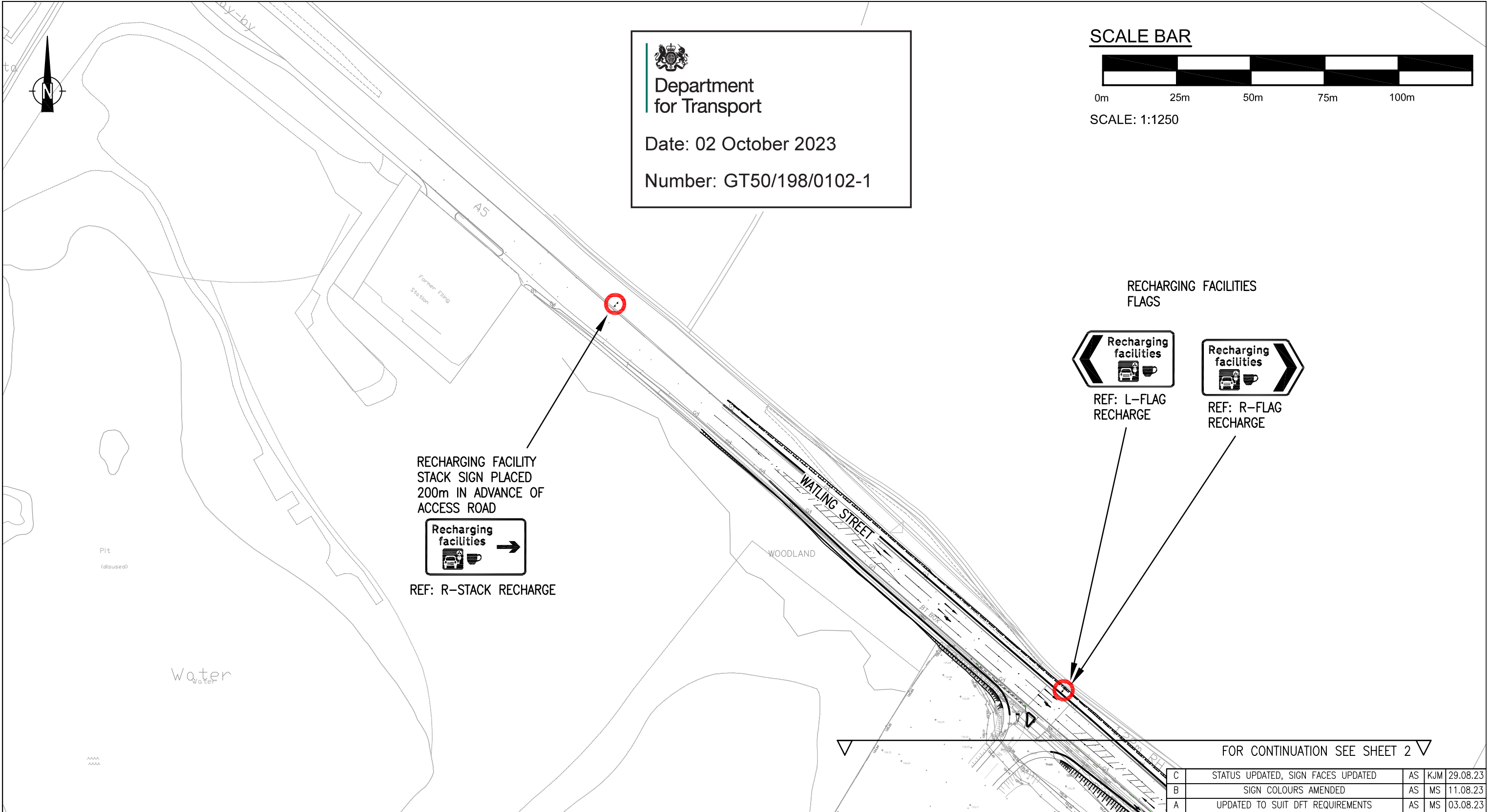

  
 Department  
 for Transport  
  
 Date: 02 October 2023  
 Number: GT50/198/0102-1

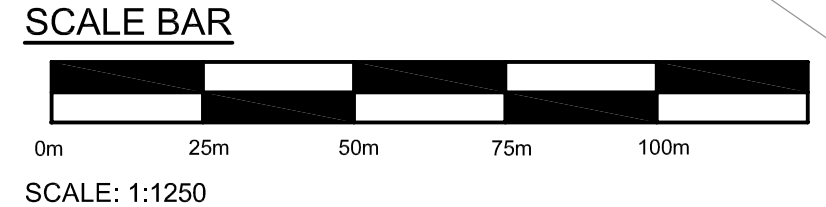

RECHARGING FACILITY  
 STACK SIGN PLACED  
 200m IN ADVANCE OF  
 ACCESS ROAD



REF: R-STACK RECHARGE

RECHARGING FACILITIES  
 FLAGS



REF: L-FLAG  
 RECHARGE



REF: R-FLAG  
 RECHARGE

FOR CONTINUATION SEE SHEET 2

Rev	Description	Drn	Chk	Date
C	STATUS UPDATED, SIGN FACES UPDATED	AS	KJM	29.08.23
B	SIGN COLOURS AMENDED	AS	MS	11.08.23
A	UPDATED TO SUIT DFT REQUIREMENTS	AS	MS	03.08.23

REVISIONS				
Preliminary	Approval	Tender	Const.	
		✓		

DRAWING STATUS				
DATE	DRAWN	CHECKED	SCALE	
JULY 2023	TV	MS	1:1250	@ A3
DRAWING No. 6532.SK32	REV C			



**STUART MICHAEL ASSOCIATES**  
 CONSULTING ENGINEERS  
 Stuart Michael Associates Ltd  
 Coombe House, Coombe Square, Thatcham, Berkshire RG19 4JF  
 T: 01635 867 711 e: mail@stuartmichael.co.uk  
 F: 01635 861 715 w: www.stuartmichael.co.uk



JOB TITLE  
**A5 EV CHARGING STATION  
 CHECKLEY WOOD, LEIGHTON BUZZARD**  
  
 DRAWING TITLE  
**NON-PREScribed SIGN APPLICATION  
 SIGN LOCATION PLAN SHEET 1 OF 2**

© This drawing is the copyright of Stuart Michael Associates Limited. It may not be reproduced or amended without the written approval of Stuart Michael Associates

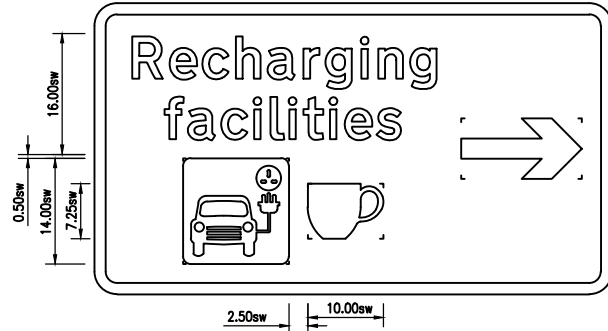
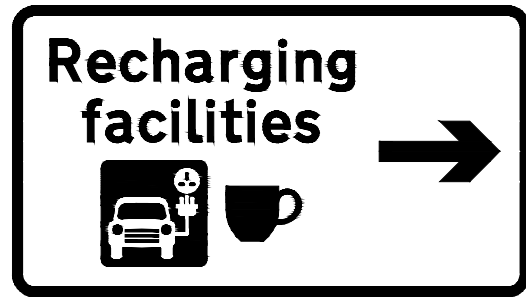



Signing Project	Signing Project	Width (mm)	Height (mm)	Area (sq.m)	Background	Border	Legend
Sign Reference	R-STACK RECHARGE	3425	1925	6.59	White	Black	Black
x Height	200.0						
Material	Class RA2						

  
 Department  
for Transport  
 Date: 02 October 2023  
 Number: GT50/198/0102-2

**NOTES:**

1. CLASS RA2 HIGH INTENSITY REFLECTIVE VINYL TO BE IN COMPLIANCE WITH BS EN 12899-1: 2007.

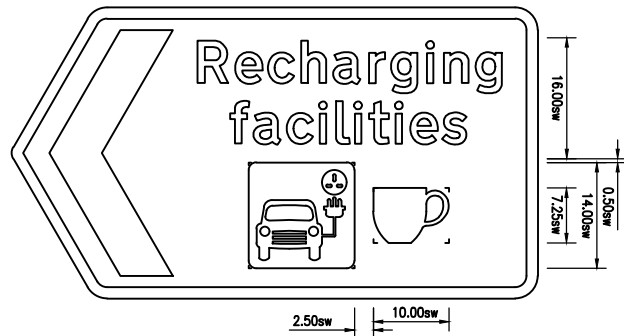
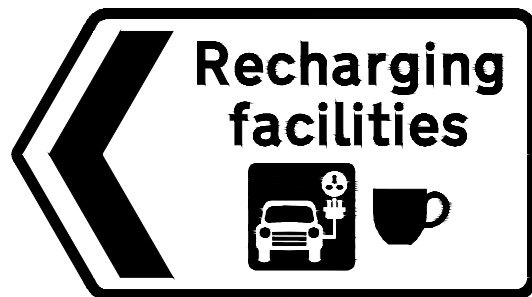

Signing Project	Signing Project	Width (mm)	Height (mm)	Area (sq.m)	Background	Border	Legend
Sign Reference	L-FLAG RECHARGE	2610	1445	3.47	White	Black	Black
x Height	150.0						
Material	Class RA2						

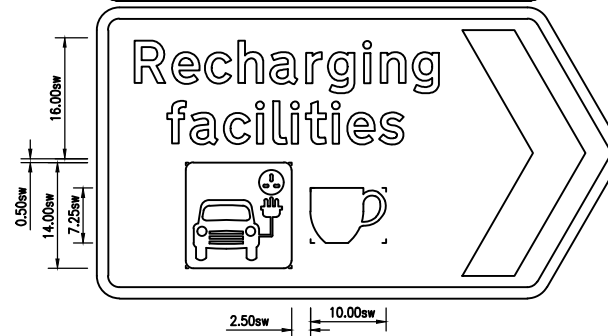
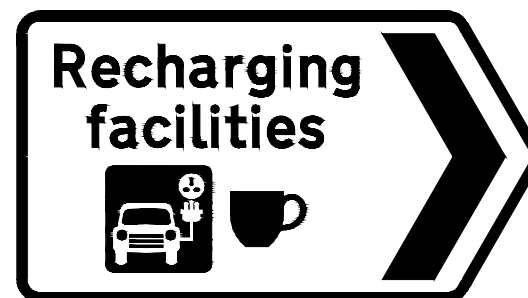

Signing Project	Signing Project	Width (mm)	Height (mm)	Area (sq.m)	Background	Border	Legend
Sign Reference	R-FLAG RECHARGE	2610	1445	3.47	White	Black	Black
x Height	150.0						
Material	Class RA2						

Rev	Description	Drn	Chk	Date
F	STROKE WIDTH DISCREPANCIES AMENDED	AS	KM	29.08.23
E	DIMENSIONS MOVED OUTSIDE OF TILE	AS	MS	11.08.23
D	STRUCTURAL DESIGN REMOVED FOR DFT APPLICATION	AS	MS	03.08.23
C	POST TYPE UPDATED TO 76.1 x 3.2mm	AS	MS	03.08.23
B	ROAD SIGNS UPDATED TO SUIT NATIONAL HIGHWAYS COMMENTS, STRUCTURAL CALCULATION DETAILS ADDED	TV	MS	25.07.23
A	ROAD SIGNS UPDATED TO SUIT NON-PREScribed SIGNS APPLICATION ADVICE	AS	MAS	04.07.23



**Stuart Michael Associates Ltd**  
 Coombe House, Coombe Square, Thatcham, Berkshire RG19 4JF  
 T: 01635 867 711 e: mail@stuartmichael.co.uk  
 F: 01635 861 715 w: www.stuartmichael.co.uk



JOB TITLE

**A5 EV CHARGING STATION**  
**CHECKLEY WOOD, LEIGHTON BUZZARD**

DRAWING TITLE

**EV CHARGING STATION**  
**DETAILED NON-PREScribed ROAD SIGNS**

REVISIONS				
Preliminary	Approval	Tender	Const.	
<input checked="" type="checkbox"/>	<input type="checkbox"/>	<input type="checkbox"/>	<input type="checkbox"/>	

DRAWING STATUS				
DATE	DRAWN	CHECKED		
JULY 2023	AS	MAS		
DRAWING No.	REV	SCALE		
6532.SK17	F	NTS	@ A3	

© This drawing is the copyright of Stuart Michael Associates Limited. It may not be reproduced or amended without the written approval of Stuart Michael Associates

FOR CONTINUATION SEE SHEET 1

SCALE BAR



0m 25m 50m 75m 100m

SCALE: 1:1250

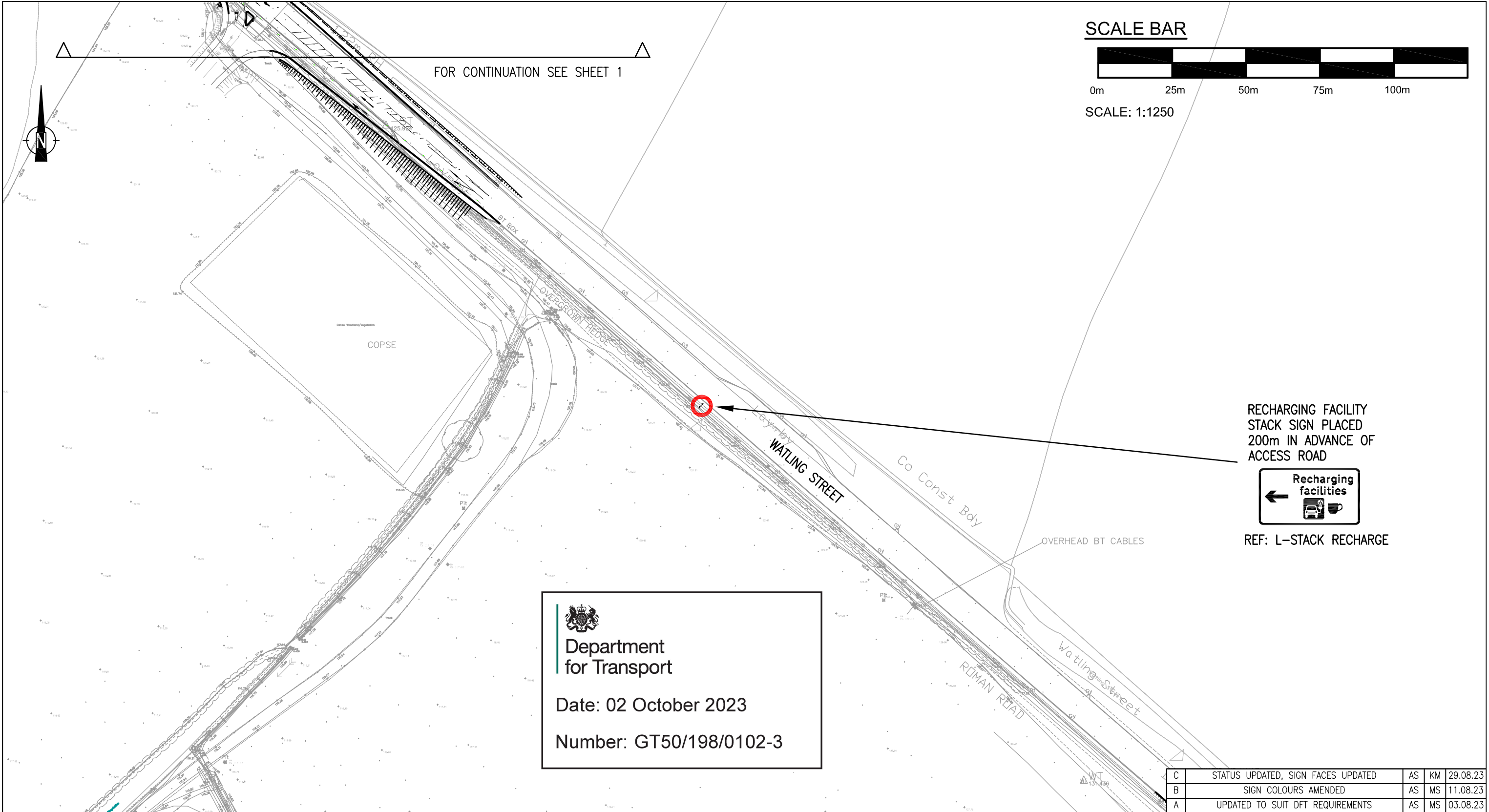

RECHARGING FACILITY  
STACK SIGN PLACED  
200m IN ADVANCE OF  
ACCESS ROAD

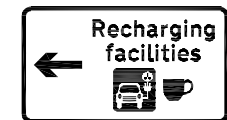

REF: L-STACK RECHARGE

  
**Department  
for Transport**  
 Date: 02 October 2023  
 Number: GT50/198/0102-3

C	STATUS UPDATED, SIGN FACES UPDATED	AS	KM	29.08.23
B	SIGN COLOURS AMENDED	AS	MS	11.08.23
A	UPDATED TO SUIT DFT REQUIREMENTS	AS	MS	03.08.23
Rev	Description	Drn	Chk	Date

REVISIONS				
Preliminary	Approval	✓	Tender	Const.
DRAWING STATUS				

DATE	JULY 2023	DRAWN	TV	CHECKED	MS
DRAWING No.	6532.SK33	REV	C	SCALE	1:1250 @ A3

© This drawing is the copyright of Stuart Michael Associates Limited. It may not be reproduced or amended without the written approval of Stuart Michael Associates



**Stuart Michael Associates Ltd**  
 Coombe House, Coombe Square, Thatcham, Berkshire RG19 4JF  
 T: 01635 867 711 e: mail@stuartmichael.co.uk  
 F: 01635 861 715 w: www.stuartmichael.co.uk



JOB TITLE

**A5 EV CHARGING STATION  
CHECKLEY WOOD, LEIGHTON BUZZARD**

DRAWING TITLE

**NON-PREScribed SIGN APPLICATION  
SIGN LOCATION PLAN SHEET 2 OF 2**

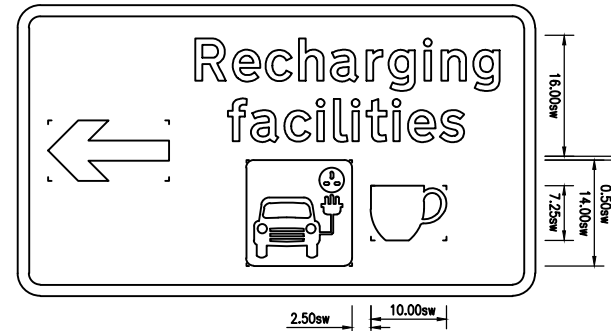
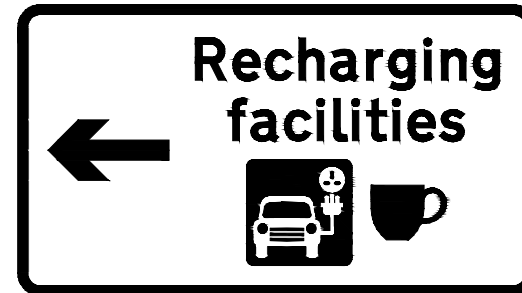

**NOTES:**

1. CLASS RA2 HIGH INTENSITY REFLECTIVE VINYL TO BE IN COMPLIANCE WITH BS EN 12899-1: 2007.

Signing Project	Signing Project				
Sign Reference	L-STACK RECHARGE	Width (mm)	3425	Background	White
x Height	200.0	Height (mm)	1925	Border	Black
Material	Class RA2	Area (sq.m)	6.59	Legend	Black



Department  
for Transport

Date: 02 October 2023

Number: GT50/198/0102-4

Rev	Description	Drn	Chk	Date
F	STROKE WIDTH DISCREPANCIES AMENDED	AS	KM	29.08.23
E	DIMENSIONS MOVED OUTSIDE OF TILE	AS	MS	11.08.23
D	STRUCTURAL DESIGN REMOVED FOR DFT APPLICATION	AS	MS	03.08.23
C	POST TYPE UPDATED TO 76.1 x 3.2mm	AS	MS	03.08.23
B	ROAD SIGNS UPDATED TO SUIT NATIONAL HIGHWAYS COMMENTS, STRUCTURAL CALCULATION DETAILS ADDED	TV	MS	25.07.23
A	ROAD SIGNS UPDATED TO SUIT NON-PRESCRIBED SIGNS APPLICATION ADVICE	AS	MAS	04.07.23



**Stuart Michael Associates Ltd**  
 CONSULTING ENGINEERS  
 Coombe House, Coombe Square, Thatcham, Berkshire RG19 4JF  
 T: 01635 867 711 e: mail@stuartmichael.co.uk  
 F: 01635 861 715 w: www.stuartmichael.co.uk



JOB TITLE

A5 EV CHARGING STATION  
 CHECKLEY WOOD, LEIGHTON BUZZARD

DRAWING TITLE

EV CHARGING STATION  
 DETAILED NON-PRESCRIBED ROAD SIGNS

**REVISIONS**

Preliminary	<input checked="" type="checkbox"/>	Approval	<input type="checkbox"/>	Tender	<input type="checkbox"/>	Const.	<input type="checkbox"/>
-------------	-------------------------------------	----------	--------------------------	--------	--------------------------	--------	--------------------------

**DRAWING STATUS**

DATE	JULY 2023	DRAWN	AS	CHECKED	MAS
------	-----------	-------	----	---------	-----

DRAWING No.	6532.SK17	REV	F	SCALE	NTS	@	A3
-------------	-----------	-----	---	-------	-----	---	----

© This drawing is the copyright of Stuart Michael Associates Limited. It may not be reproduced or amended without the written approval of Stuart Michael Associates