



Department  
for Transport

## Road Traffic Regulation Act 1984 Sections 64 and 65

### Authorisation of traffic signs and special directions

#### Accessible transcript

Secretary of State for Transport's traffic authorisation of traffic signs for the purpose of informing road users of a right turn prohibition at the junction of Portswood Road and St Denys Road (Spur) in Southampton.

The following pages contain a copy of the text from the Secretary of State for Transport's traffic authorisation regarding the above traffic signs.

A scanned copy of the signed authorisation and supporting documents from the application are appended to this letter. The supporting material is submitted to the Department for Transport by a third party. You should refer to the party involved for accessible copies of the supporting material.



**ROAD TRAFFIC REGULATION ACT 1984 – SECTIONS 64 AND 65  
AUTHORISATION OF TRAFFIC SIGNS AND SPECIAL DIRECTIONS**

The Secretary of State for Transport, in exercise of her powers under Sections 64 and 65 of the Road Traffic Regulation Act 1984, and of all other powers enabling her in that behalf, for the purpose of informing road users of a right turn prohibition at the junction of Portswood Road and St Denys Road (Spur) in Southampton, hereby:-

1. authorises the erection at or within 5 metres of the site shown schematically on the attached plan numbered GT50/150/0055-1 for which Southampton City Council is the traffic authority, of a traffic sign consisting of a plate (hereinafter referred to as “the authorised plate”) conforming as to size, colour and character with that shown on the attached drawing numbered GT50/150/0055-2; and
2. directs that the authorised plate shall only be used with the sign to diagram 612 in Schedule 3, Part 2, Item 7 of the Traffic Signs Regulations 2016 (Part 1 of S.I. 2016/362, “the 2016 Regulations”) and the sign shown in Schedule 12, Part 20, Item 19 of those Regulations; and
3. directs that the provisions of Schedule 3, Parts 1 to 5 of the 2016 Regulations shall apply to the authorised plate in the same manner as they apply to the sign described in Schedule 3, Part 3, Paragraph 3 of those Regulations; and
4. directs that the provisions of Schedule 12, Parts 1 to 29 of the 2016 Regulations shall apply to the authorised plate when used on a Schedule 12 directional sign, in the same manner as they apply to the sign shown in Schedule 12, Part 20, Item 45 of those Regulations; and



5. directs that it is a condition of this authorisation that the authorised plate may be placed only to indicate the effect of a corresponding Traffic Regulation Order; and
6. directs, without prejudice to any statutory provision to the like effect, that it is a condition of this authorisation that the erection of the authorised plate at or near the said site shall continue to have effect only until such day as may be appointed by one month's notice given by the Secretary of State in writing to the traffic authority for the removal or alteration of the authorised plate and on that day the said authorisation shall, without prejudice to the giving of any further authorisation or direction, cease to have effect.

The provisions of Regulations 5, 7, 8 and 11 of the 2016 Regulations shall apply to the authorised plate in the same manner as they apply to the plate described in Schedule 3, Part 3, Paragraph 3 and to the sign shown in Schedule 12, Part 20, Item 45 of those Regulations.

Dated *14 October 2024*

Signed by authority of the Secretary of State

.....

A Delegated Official of the Department for Transport



Department  
for Transport

**SCANNED  
AUTHORISATION  
AND SUPPORTING  
DOCUMENTS  
FOLLOW**



**ROAD TRAFFIC REGULATION ACT 1984 – SECTIONS 64 AND 65  
AUTHORISATION OF TRAFFIC SIGNS AND SPECIAL DIRECTIONS**

The Secretary of State for Transport, in exercise of her powers under Sections 64 and 65 of the Road Traffic Regulation Act 1984, and of all other powers enabling her in that behalf, for the purpose of informing road users of a right turn prohibition at the junction of Portswood Road and St Denys Road (Spur) in Southampton, hereby:-

1. authorises the erection at or within 5 metres of the site shown schematically on the attached plan numbered GT50/150/0055-1 for which Southampton City Council is the traffic authority, of a traffic sign consisting of a plate (hereinafter referred to as “the authorised plate”) conforming as to size, colour and character with that shown on the attached drawing numbered GT50/150/0055-2; and
2. directs that the authorised plate shall only be used with the sign to diagram 612 in Schedule 3, Part 2, Item 7 of the Traffic Signs Regulations 2016 (Part 1 of S.I. 2016/362, “the 2016 Regulations”) and the sign shown in Schedule 12, Part 20, Item 19 of those Regulations; and
3. directs that the provisions of Schedule 3, Parts 1 to 5 of the 2016 Regulations shall apply to the authorised plate in the same manner as they apply to the sign described in Schedule 3, Part 3, Paragraph 3 of those Regulations; and
4. directs that the provisions of Schedule 12, Parts 1 to 29 of the 2016 Regulations shall apply to the authorised plate when used on a Schedule 12 directional sign, in the same manner as they apply to the sign shown in Schedule 12, Part 20, Item 45 of those Regulations; and



# Department for Transport

GT50/150/0055

5. directs that it is a condition of this authorisation that the authorised plate may be placed only to indicate the effect of a corresponding Traffic Regulation Order; and
6. directs, without prejudice to any statutory provision to the like effect, that it is a condition of this authorisation that the erection of the authorised plate at or near the said site shall continue to have effect only until such day as may be appointed by one month's notice given by the Secretary of State in writing to the traffic authority for the removal or alteration of the authorised plate and on that day the said authorisation shall, without prejudice to the giving of any further authorisation or direction, cease to have effect.

The provisions of Regulations 5, 7, 8 and 11 of the 2016 Regulations shall apply to the authorised plate in the same manner as they apply to the plate described in Schedule 3, Part 3, Paragraph 3 and to the sign shown in Schedule 12, Part 20, Item 45 of those Regulations.

Dated *14 October 2024*

Signed by authority of the Secretary of State

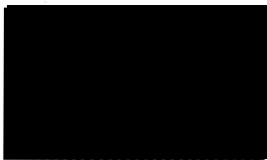

A Delegated Official of the Department for Transport

**CERTIFIED TRUE COPY**

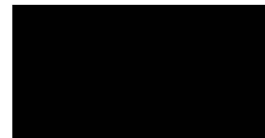

Department  
for Transport

Date:  
15/10/2024



REPRODUCED FROM THE ORDNANCE SURVEY MAPPING WITH THE PERMISSION OF THE CONTROLLER OF HIS MAJESTY'S STATIONERY OFFICE CROWN COPYRIGHT. UNAUTHORISED REPRODUCTION INFRINGES CROWN COPYRIGHT AND MAY LEAD TO PROSECUTION OR CIVIL PROCEEDINGS. BALFOUR BEATTY LICENSE No. 100048446.

 Department for Transport  
Date: 11 October 2024  
Number: GT50/150/0055-1

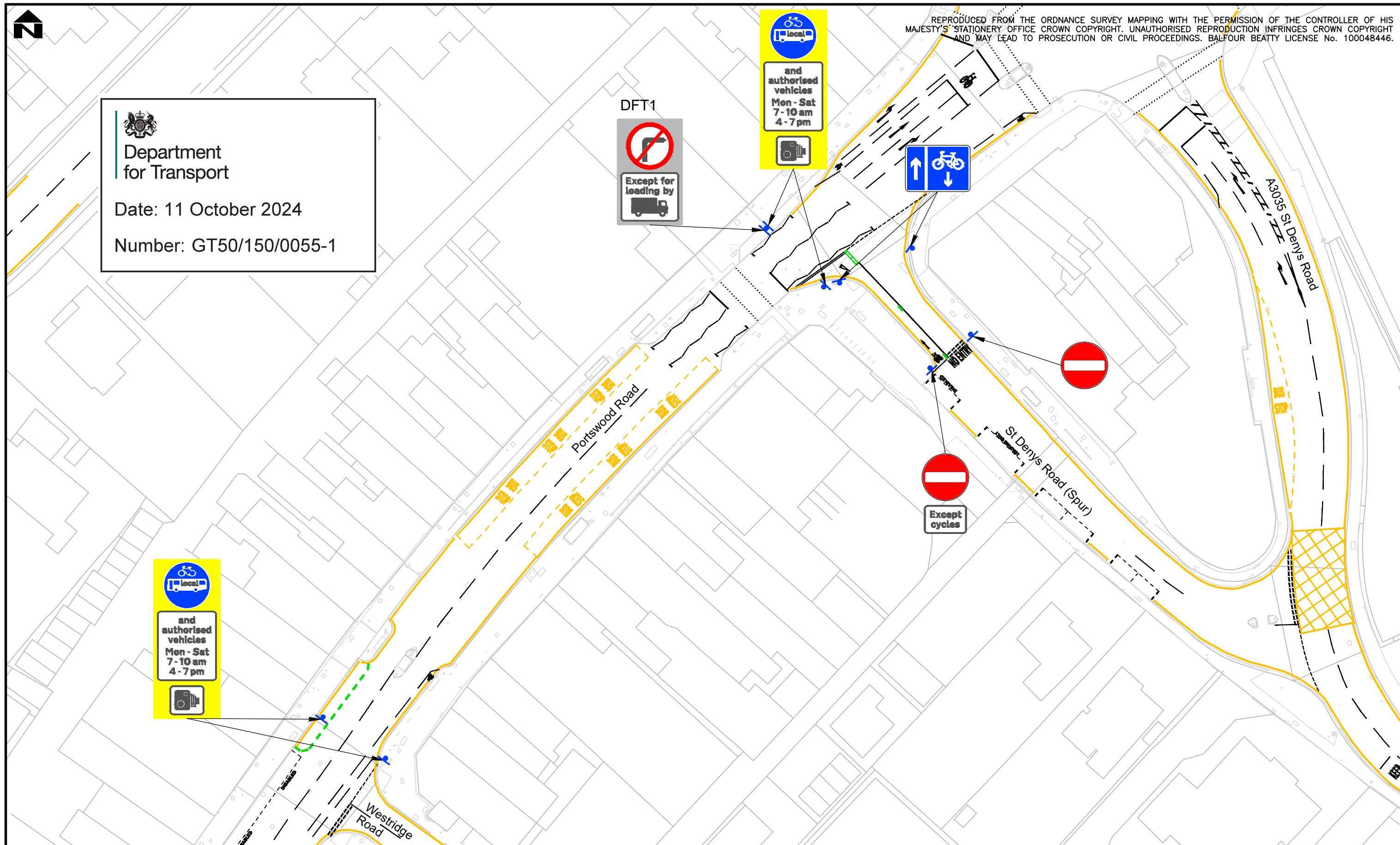
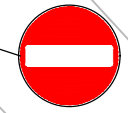

REV	DATE	DESD/DRWN	CHKD	APPD	AMENDMENT
DRAWING STATUS					
FOR INFORMATION					

**Balfour Beatty**  
Living Places  
Working in partnership  
City Depot & Recycling Park  
First Avenue, Millbrook  
SOUTHAMPTON SO15 0LJ  
Tel +44 (0)2380 798010  
Fax +44 (0)2380 512883  
Web www.bbivingplaces.com  
Design Group

 Southampton City Council  
Civic Centre  
SOUTHAMPTON SO14 7LY

DRAWING TITLE  
**Portswood Broadway Trial  
Bus Gate Signage**

DESIGNED PS	DRAWN PS	DATE	SHEET 1 of 1	REVISION -
CHECKED	APPROVED	SCALE @ A3 NTS	DRAWING NUMBER 24/AT/M/008/1200/900	

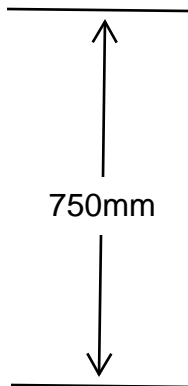
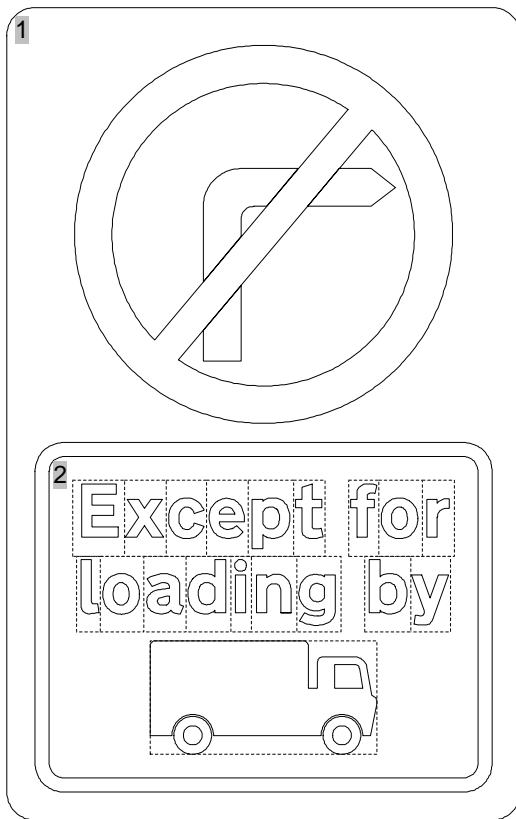

Sign Ref: DFT1	
Colours: 1 grey 2 black on white	x-Height: 75 Width: 1019 mm
Material: BS EN 12899-1:2007 Class: R3B (microprismatic)	Height: 1612 mm Area: 1.64 m <sup>2</sup>

 Department for Transport
Date: 11 October 2024
Number: GT50/150/0055-2

Balfour Beatty Living Places Traffic Regulation Team   <b>Balfour Beatty</b> Working in partnership	Designed: JC	Drawing Status: <b>FOR INFORMATION</b>	
	Drawn: JC		
	Checked: PS	Date: 30-05-24	Sheet: 1 of 1
	Approved: TH	Scale @ A4: Scale 1:15	Revision:

Drawing Title: Portswood Road Bus Gate Sign Design No right turn except loading for loading by Goods Vehicles	Drawing Number: <b>DFT1</b>
---	--------------------------------