



Department  
for Transport

## **Road Traffic Regulation Act 1984**

### **Sections 64 and 65**

## **Authorisation of traffic signs and special directions**

### **Accessible transcript**

Secretary of State for Transport's traffic authorisation of traffic signs for the purpose of informing road users of entry requirements on roads for which Transport for London is the traffic authority.

The following pages contain a copy of the text from the Secretary of State for Transport's traffic authorisation regarding the above traffic signs.

A scanned copy of the signed authorisation and supporting documents from the application are appended to this letter. The supporting material is submitted to the Department for Transport by a third party. You should refer to the party involved for accessible copies of the supporting material.



**ROAD TRAFFIC REGULATION ACT 1984 – SECTIONS 64 AND 65**

**AUTHORISATION OF TRAFFIC SIGNS AND SPECIAL DIRECTIONS**

The Secretary of State for Transport, in exercise of her powers under Sections 64 and 65 of the Road Traffic Regulation Act 1984, and of all other powers enabling her in that behalf, for the purpose of informing road users of entry requirements on roads for which Transport for London is the traffic authority, hereby:-

1. authorises the erection at or within 5 metres of the sites shown schematically on the attached plan numbered GT50/139/0194-1 of a traffic sign consisting of a plate (hereinafter referred to as “the authorised plate”) conforming as to size, colour and character with that shown on the attached drawing numbered GT50/139/0194-2; and
2. directs that the authorised plate shall be used with the sign to diagram 619 in Schedule 3, Part 2, Item 12 of the Traffic Signs Regulations 2016 (Part 1 of S.I. 2012/362, “the 2016 Regulations”); and
3. directs that the provisions of Schedule 3, Parts 1 to 5 of the 2016 Regulations shall apply to the authorised plate in the same manner as they apply to the sign described in Schedule 3, Part 3, Item 15 of those Regulations; and
4. directs that the time period shown on the authorised plate may be omitted or varied to a permitted expressions of time periods, days and dates as shown in Schedule 18, Part 1 of the 2016 Regulations; and
5. directs that it is a condition of this authorisation that the authorised plate may be placed only to indicate the effect of a corresponding Traffic Regulation Order; and



6. directs, without prejudice to any statutory provision to the like effect, that it is a condition of this authorisation that the erection of the authorised plate at or near the said sites shall continue to have effect only until such day as may be appointed by one month's notice given by the Secretary of State in writing to the traffic authority for the removal or alteration of the authorised plate and on that day the said authorisation shall, without prejudice to the giving of any further authorisation or direction, cease to have effect.

The provisions of Regulations 5, 6, 7, 8 and 11 of the 2016 Regulations shall apply to the authorised plate in the same manner as they apply to the plate described in Schedule 3, Part 3, Item 15 of those Regulations.

This authorisation replaces the earlier one dated 13 November 2024 under reference GT50/139/0190 which is hereby revoked.

Dated *25 February 2025*

Signed by authority of the Secretary of State

.....  
A Delegated Official of the Department for Transport



Department  
for Transport

# **SCANNED AUTHORISATION AND SUPPORTING DOCUMENTS FOLLOW**



**ROAD TRAFFIC REGULATION ACT 1984 – SECTIONS 64 AND 65**

**AUTHORISATION OF TRAFFIC SIGNS AND SPECIAL DIRECTIONS**

The Secretary of State for Transport, in exercise of her powers under Sections 64 and 65 of the Road Traffic Regulation Act 1984, and of all other powers enabling her in that behalf, for the purpose of informing road users of entry requirements on roads for which Transport for London is the traffic authority, hereby:-

1. authorises the erection at or within 5 metres of the sites shown schematically on the attached plan numbered GT50/139/0194-1 of a traffic sign consisting of a plate (hereinafter referred to as “the authorised plate”) conforming as to size, colour and character with that shown on the attached drawing numbered GT50/139/0194-2; and
2. directs that the authorised plate shall be used with the sign to diagram 619 in Schedule 3, Part 2, Item 12 of the Traffic Signs Regulations 2016 (Part 1 of S.I. 2012/362, “the 2016 Regulations”); and
3. directs that the provisions of Schedule 3, Parts 1 to 5 of the 2016 Regulations shall apply to the authorised plate in the same manner as they apply to the sign described in Schedule 3, Part 3, Item 15 of those Regulations; and
4. directs that the time period shown on the authorised plate may be omitted or varied to a permitted expressions of time periods, days and dates as shown in Schedule 18, Part 1 of the 2016 Regulations; and
5. directs that it is a condition of this authorisation that the authorised plate may be placed only to indicate the effect of a corresponding Traffic Regulation Order; and



# Department for Transport

GT50/139/0194

6. directs, without prejudice to any statutory provision to the like effect, that it is a condition of this authorisation that the erection of the authorised plate at or near the said sites shall continue to have effect only until such day as may be appointed by one month's notice given by the Secretary of State in writing to the traffic authority for the removal or alteration of the authorised plate and on that day the said authorisation shall, without prejudice to the giving of any further authorisation or direction, cease to have effect.

The provisions of Regulations 5, 6, 7, 8 and 11 of the 2016 Regulations shall apply to the authorised plate in the same manner as they apply to the plate described in Schedule 3, Part 3, Item 15 of those Regulations.

This authorisation replaces the earlier one dated 13 November 2024 under reference GT50/139/0190 which is hereby revoked.

Dated *25 February 2025*

Signed by authority of the Secretary of State

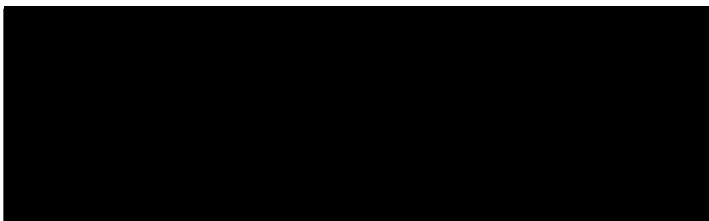

A Delegated Official of the Department for Transport

## CERTIFIED TRUE COPY



Department  
for Transport

Date:  
25/02/2025

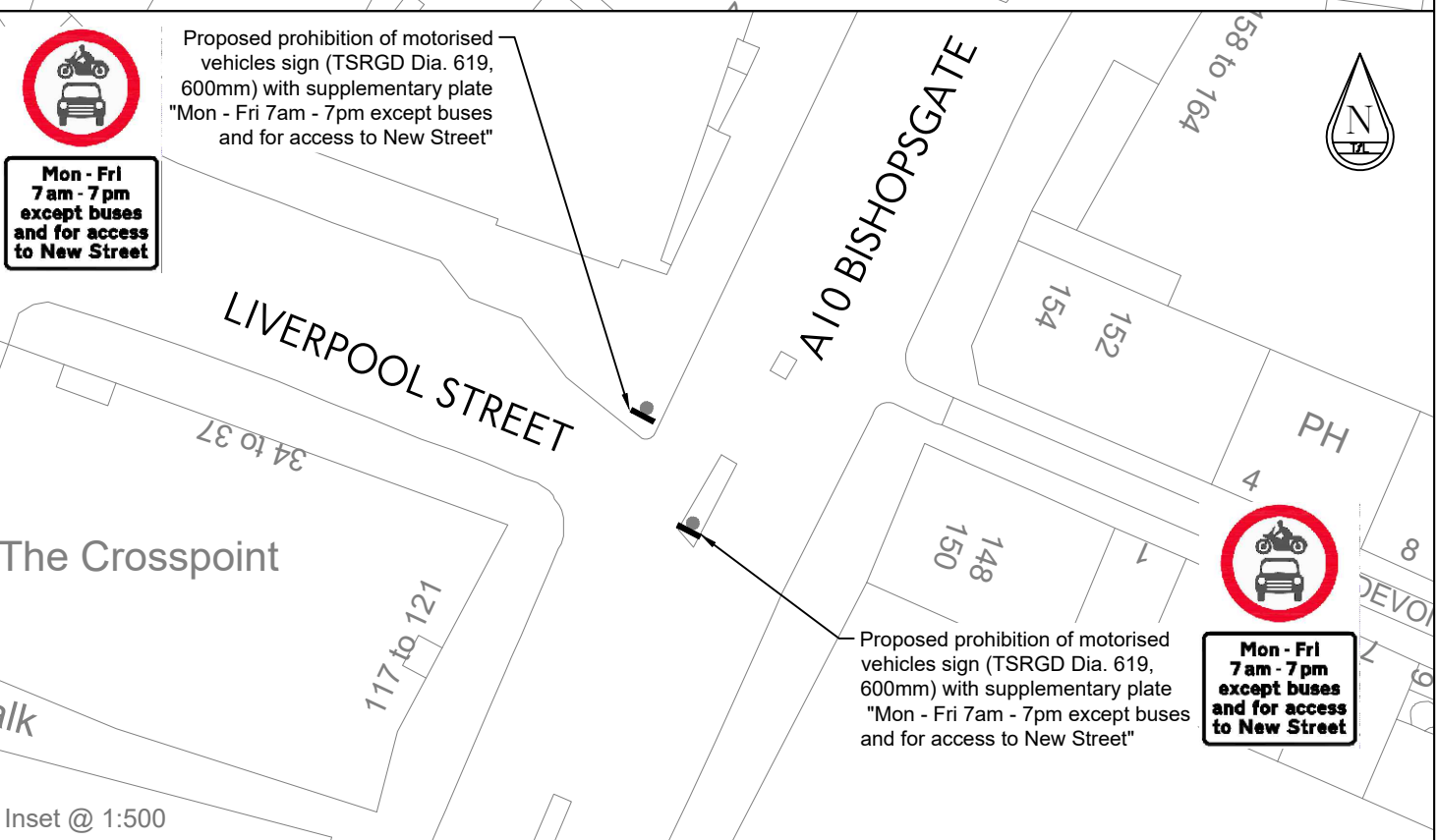
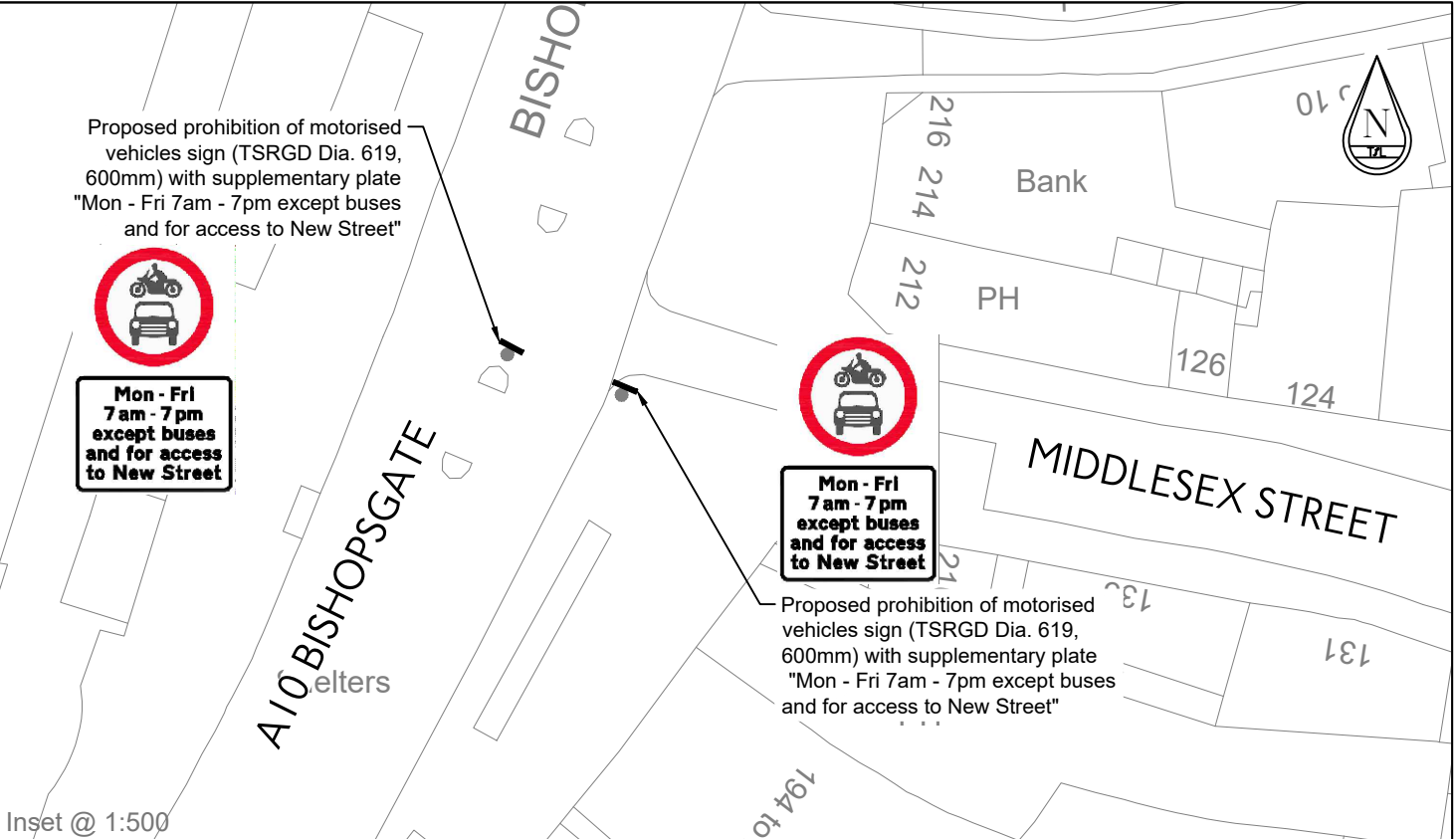
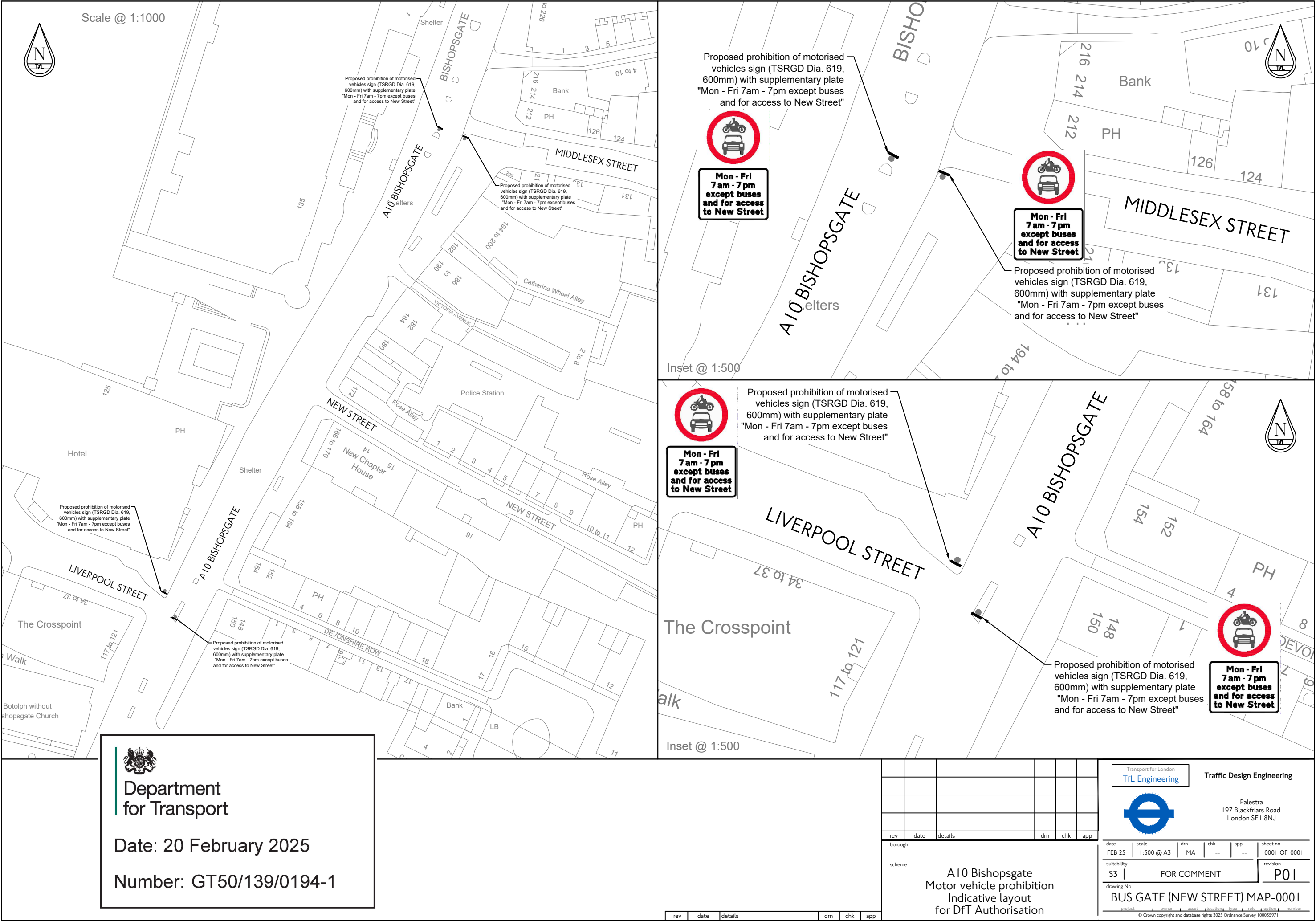



**Department  
for Transport**

Date: 20 February 2025

Number: GT50/139/0194-1

rev	date	details	drn	chk	app
borough					
scheme					
A10 Bishopsgate Motor vehicle prohibition Indicative layout for DfT Authorisation					

Transport for London  
**TfL Engineering**



**Traffic Design Engineering**

Palestra  
197 Blackfriars Road  
London SE1 8NJ

date FEB 25	scale 1:500 @ A3	drn MA	chk --	app --	sheet no 0001 OF 0001				
suitability S3	FOR COMMENT				revision P01				
drawing No BUS GATE (NEW STREET) MAP-0001									
© Crown copyright and database rights 2025 Ordnance Survey 100035971									



Sign Reference	619
Height	600 mm
Width	600 mm
Area	0.28 m <sup>2</sup>
Material	Class R3B-UK
Mount Height	2300

**Mon - Fri  
7 am - 7 pm  
except buses  
and for access  
to New Street**

Scheme Ref.	Bishopsgate New Street			
Sign Ref.	NS-01	x-height	50.0	
Letter colour	BLACK	SIGN FACE		
Background	WHITE	Width	795 mm	
Border	BLACK	Height	585 mm	
Material	Class RA2 (12899-1:2007)	Area	0.47 m <sup>2</sup>	



Department  
for Transport

Date: 20 February 2025

Number: GT50/139/0194-2

rev	date	details	drn	chk	app

borough  
City of London

scheme  
Bishopsgate  
Motor Vehicles Prohibited  
DfT Authorisation Request  
Liverpool Street and Middlesex Street

Transport for London  
TfL Engineering

Traffic Design Engineering



Palestra  
197 Blackfriars Road  
London SE1 8NJ

date	scale	drn	chk	app	sheet no
FEB 25	Custom @ A4	MA	--	--	0001 OF 0002
suitability	revision				
S0	NON-VERIFIED DESIGN				P01
drawing No	619 + PLATE-0001				
project	owner	asset	location	type	role
© Crown copyright and database rights 2025 Ordnance Survey 100035971					





Sign Reference	619
Height	600 mm
Width	600 mm
Area	0.28 m²
Material	Class R3B-UK
Mount Height	2300



Scheme Ref.	Bishopsgate New Street		
Sign Ref.	NS-01	x-height	50.0
Letter colour	BLACK	SIGN FACE	
Background	WHITE	Width	795 mm
Border	BLACK	Height	585 mm
Material	Class RA2 (12899-1:2007)	Area	0.47 m²

rev	date	details	drn	chk	app

borough  
City of London  
scheme  
Bishopsgate  
Motor Vehicles Prohibited  
DfT Authorisation Request  
Liverpool Street and Middlesex Street

Transport for London  
TfL Engineering

Traffic Design Engineering



Palestra  
197 Blackfriars Road  
London SE1 8NJ

date FEB 25	scale Custom @ A4	drn MA	chk --	app --	sheet no 0002 OF 0002
suitability S0	NON-VERIFIED DESIGN				revision P01

drawing No  
619 + PLATE-0002  
© Crown copyright and database rights 2025 Ordnance Survey 100035971

rev	date	details	drn	chk	app
-----	------	---------	-----	-----	-----