



**ROAD TRAFFIC REGULATION ACT 1984 – SECTIONS 64 AND 65  
AUTHORISATION OF TRAFFIC SIGNS AND SPECIAL DIRECTIONS**

The Secretary of State for Transport, in exercise of his powers under Sections 64 and 65 of the Road Traffic Regulation Act 1984, and of all other powers enabling him in that behalf, for the purpose of assisting in the free flow of vehicular traffic at the junctions in the London Borough of Barking and Dagenham, hereby:-

1. authorises the placing at or within the vicinity of the sites A and B shown on the attached set of plans numbered GT50/070/0006-1 of a traffic sign consisting of a road marking (hereinafter referred to as "the authorised full box marking") conforming as to size, colour and character with that shown in diagram 1043 in Schedule 6 to the Traffic Signs Regulations 2002 (Part I of SI 2002/3113, "the 2002 Regulations"), save that the overall size and shape of the authorised marking shall be as shown on the said set of plans; and
2. authorises the placing at or within the vicinity of the site C shown on the said set of plans of a traffic sign consisting of a road marking (hereinafter referred to as "the authorised half box marking") conforming as to size, colour and character with that shown in diagram 1044 in Schedule 6 to the 2002 Regulations, save that the overall size and shape of the authorised marking shall be as shown on the said plan; and



3. directs, without prejudice to any statutory provision to the like effect, that it is a condition of this authorisation that the placing of the authorised full box markings and authorised half box marking at or near the said site shall continue to have effect only until such day as may be appointed by one month's notice given by the Secretary of State in writing to the traffic authority for the removal or alteration of the authorised full box markings and authorised half box marking and on that day the said authorisation shall, without prejudice to the giving of any further authorisation or direction, cease to have effect.

Section 36 of the Road Traffic Act 1988 shall apply to the authorised full box markings as it applies to the marking shown in diagram 1043 in Schedule 6 to the 2002 Regulations.

Section 36 of the Road Traffic Act 1988 shall apply to the authorised half box marking as it applies to the marking shown in diagram 1044 in Schedule 6 to the 2002 Regulations.

The provisions of Regulations 12 and 31 of the 2002 Regulations shall apply to the authorised full box markings in the same manner as they apply to the marking shown in diagram 1043 in Schedule 6 to those Regulations.

The provisions of Regulations 12 and 31 of the 2002 Regulations shall apply to the authorised half box marking in the same manner as they apply to the marking shown in diagram 1044 in Schedule 6 to those Regulations.

Dated 12 September 2012

Signed by authority of the Secretary of State



A Delegated Official of the Department for Transport

CERTIFIED TRUE COPY

12.9.12  
DEPARTMENT FOR TRANSPORT

Department for Transport

Date 11 September 2011

No. 6TS0/070/0006

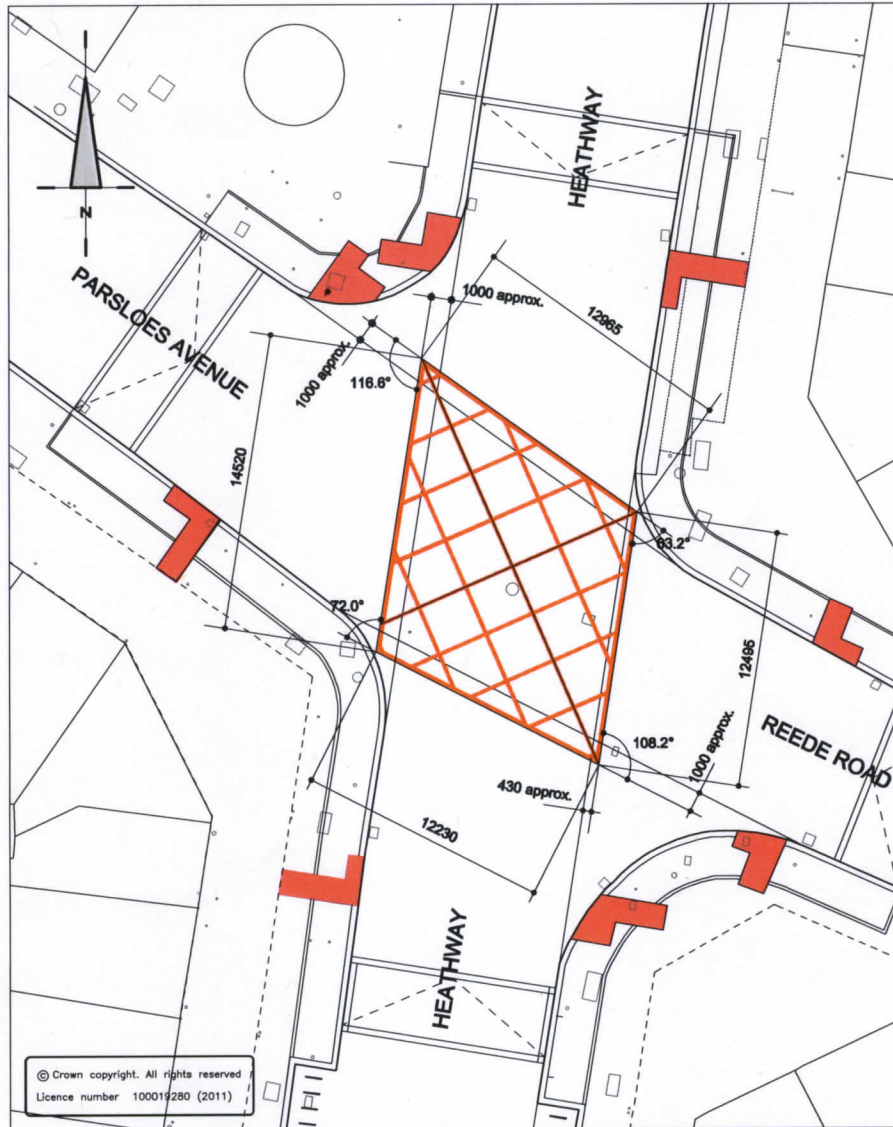

CUSTOMER SERVICES

SITR A

A

Title

HEATHWAY - PARSLOES - REEDE

Drawn

AWO

Checked

Scale

1 : 250

Date

November 2011

Job No.

Drawing No.

HEATH - PAR / SK.1



B

SITE B

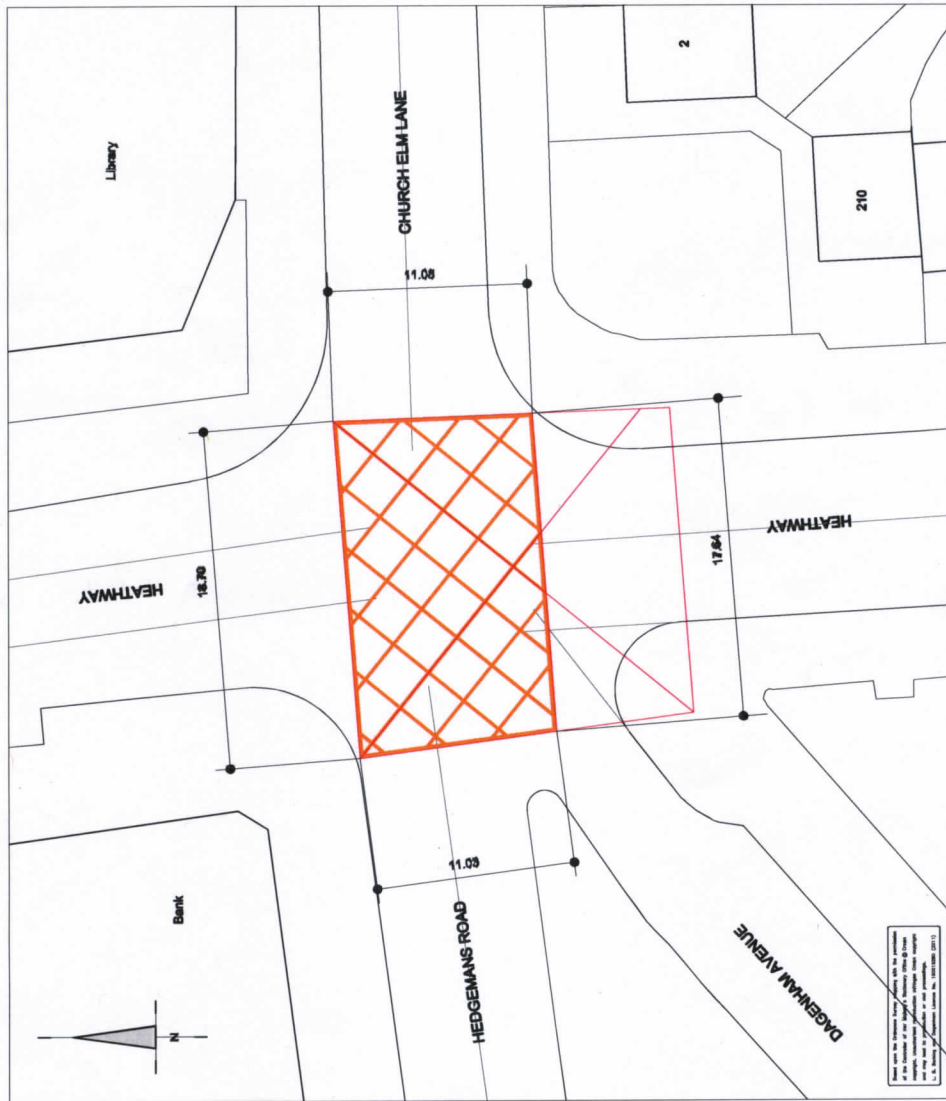

Ref.	Approved	Date



**Barking & Dagenham**  
Council  
12, Victoria Road  
Dagenham, Essex, S6 1UL  
Telephone: 0208 308 8000

Head of Environment and Community Services  
The London Borough of Barking and Dagenham  
Dagenham, Essex, S6 1UL  
Telephone: 0208 308 8000

Scheme	
HEATHWAY - CHURCH ELM LANE - HEDGEMANS ROAD JUNCTION	

Title	
YELLOW BOX ROAD MARKINGS	

Drawn	AND	Checked
Scale	1:2000	Date
		November 2011

Job No.	Drawing No.
	HEATHWAY / CHURCH / BDP



© Crown copyright. All rights reserved  
Licence number 100019280 (2012)

SITE C

Rev.	Amendment	Date



D. Henaghan  
Corporate Director of Customer Services  
D. Henaghan  
Head of Environment and Enforcement Services  
The London Borough of Barking and Dagenham  
Town Hall, Barking  
Essex. IG11 7LU  
Telephone : 020 8592 4600

Scheme  
UPNEY LANE - DAWSON AVENUE

Title  
YELLOW BOX ROAD MARKING

Drawn	AWO	Checked
Scale	1 : 200	Date January 2012

Job No.	Drawing No. UPNEY / 001
---------	----------------------------